Court Quashes All 34 King Crusade Cases

WEATHER

Fair and warmer tonight and Thursday. Lowest temperature tonight between 50 and 55 degrees. (Detailed Report—Page 6.)

Pittsburgh Sun-Telegraph

ESTAB. 1927—VOL. 4—NO. 110 WEDNESDAY, MAY 22, 1929 THREE CENTS

WALL ST. CLOSE

County Delays Choosing Town Hall Site

☆ ☆ ☆ ☆ ☆ ☆ ☆ ☆ ☆ ☆

DAVIS ACTS IN MILK DEADLOCK

Today

Woman's Common Sense. Mellon Quotes Franklin. Gen. Wood's Automobile. Aged One, and Deported.

—By ARTHUR BRISBANE—

NAMING a commission to study law enforcement, President Hoover wisely includes one woman, Dr. Ada L. Comstock.

Her experience as an educator will enable her to tell other members that the turn toward crime is taken in childhood.

Furthermore, women's common sense often enables them to take short cuts that men would not find.

SECRETARY MELLON will not resign. He himself is authority for that statement.

That is good news for the whole country, particularly good news for President Hoover, who understands business and knows what it means to have in the Treasury the ablest business man in America.

MR. MELLON says, quoting Benjamin Franklin, "I am deficient, I am afraid, in the Christian virtue of resignation."

WE ARE prosperous. The automobile industry proves it.

In April, 620,656 automobiles were produced, at the rate of nearly eight and a half million automobiles a year.

SEARS ROEBUCK, it is said, will enter the automobile field with a car lower in price than any now on the market.

Gen. Wood, head of Sears Roebuck, admits that the firm is considering automobile distribution, adding that Sears Roebuck never markets anything that requires service, once it is sold.

However, if Gen. Wood can sell a million cars a year at a low enough price, service will spring up quickly enough. He now sells more automobile tires than any other concern in the world.

ELISA VALERIO, aged 1 year, was smuggled into this country by her young Italian mother, as a stowaway on the liner President Wilson.

You can't do that sort of thing in this proud government, and Elisa will be deported with her mother.

It seems a pity not to keep the youngest stowaway on record. For all we know, Elisa Valerio may be a direct descendant of Christopher Columbus.

PERHAPS some vaudeville or moving picture institution will give guarantees necessary to keep the energetic young mother and her baby in America.

Every country needs such mothers.

The mother of William the Conqueror, whom the Duke of Normandy first met when she was washing clothes in a brook, was something like Elisa Valerio's mother, undoubtedly.

ON MAY 30, Pope Pius will leave the Vatican, taking part personally in the Corpus Christi procession to St. Peter's square.

No pope has left the Vatican in 59 years. The predecessors of Pope Pius, since 1870, knew that their election meant the rest of life, and then death, within the Vatican walls.

MILLIONS of Catholics will rejoice that the agreement with the government of Italy and a restoration of limited temporal power puts an end to this long self-imposed imprisonment.

PARIS reports that representatives of the Allies have agreed on a letter to Schacht, head of the German debt commission, unanimously accepting some of the German offers in connection with the debt settlement.

That settlement will soon be made. Then will come a great boom in German prosperity, probably leading the rest of Europe.

PRESIDENT HOOVER makes public his conviction that the Supreme Court decision setting aside Interstate Commerce Commission findings hostile to railroad values will not increase railway rates.

THAT will not discourage railroad management. The Supreme Court decision will permit railroads to keep a much greater part of what they earn. That is what the railroads want.

MR. ASHTON, president of the American Railway Association, says this is the most careless nation on earth, wastes every year ten thousand millions of dollars, and "this amount is nothing compared to the enormous loss in human life attributable to carelessness."

PRESIDENT HOOVER'S commission on prosperity, outlining our gigantic resources, added that Americans had barely scratched the surface of national wealth.

As an efficiency engineer, President Hoover may suggest a way of cutting down waste.

WE MAKE a great fuss, as we should do, about ten billions lent to Europe, and we waste that amount every year.

(Copyright, 1929, King Features Syn., Inc.)

Divorce

Photo by Pittsburgh Sun-Telegraph

MRS. OLIVE F. OLBRICH

Mrs. Olbrich, 21, 6 Patterson street, Wall, who testified in her divorce suit before Judge Martin that her husband, Rudolph, frequently struck her upon returning home after gambling losses. Attorney W. Rody Ruffenbusch represents her.

COUNTY HEADS CLASH ON HALL

County Commissioners Joseph G. Armstrong and Charles C. McGovern engaged in a verbal clash over the Town Hall question, among other things, at the meeting of the Commissioners held today.

"I got a letter from a county solicitor recommending a Town Hall site," McGovern said, following a bitter criticism of assistant county solicitors defending persns accused of crimes against the commonwealth.

"So did I," retorted Armstrong, "but we are going to pick the Town Hall site."

"You mean you are," snapped McGovern.

"Well, maybe I am," Armstrong replied.

The interchange followed complaint by McGovern that assistant county solicitors, although being paid annual salaries by the county, devote their time to private practice. He asked Armstrong if in his opinion this is not against public policy.

"Their time is not occupied entirely on the niggardly salaries paid by the county," Armstrong said, "and I see no reason why they should not take private cases."

McGovern said that by the policy of the commissioners he has to pay for private counsel out of his salary and for auditors in "fighting the peoples' battle." This did not seem to impress either of his colleagues, for they adjourned while he was still talking.

White House Fetes Cut to One a Week

WASHINGTON, May 22.—(AP.)—President Hoover has decided to limit public receptions at the White House to one day each week and will put the new schedule into effect next week. Originally such receptions were held daily, but shortly after Mr. Hoover's inauguration the number was reduced to two each week. It is expected that eventually the receptions will be entirely eliminated. After this week they will take place only on Wednesdays.

Shad Fishermen Land 8-Ft. Sturgeon

TULLYTOWN, Pa., May 22.—(INS.)—Two young local fishermen landed a 200-pound sturgeon 8 feet long while fishing for shad in the Delaware River here early today. The lucky fishermen were Joseph Mortan and Tierson Burton. The giant fish put up a fight that nearly wrecked the fishermen's boat before it was landed.

TOWN HALL'S SITE CHOICE DELAYED

There will be no decision on the Town Hall site in "the immediate future," County Commissioner Joseph G. Armstrong declared today.

"When do the commissioners expect to make a decision," he was asked.

"Not for a long time."

"Is it safe to say that it will not be made before fall?"

"I don't want to say that. I don't want to mention any specific time. You can say that the decision will not be made in the immediate future."

THOROUGH STUDY

The proposition, he said, involved $6,000,000 of the money of the taxpayers of Allegheny County and would not be spent until every available site had been inspected and the commissioners convinced that one was the best for the purpose.

About a month ago, Armstrong, in a statement, declared that "practically everything of importance except the Town Hall, will soon be out of the way and the Commissioners will be ready to act on it." He indicated at that time that a decision would be made quickly on selection of the hall site.

MORE INDORSEMENTS

He said it was his understanding that the members of the County Planning Commission are willing to have the proponents of the various sites state their cases as part of the effort to decide upon the best location.

A downtown location for the hall was indorsed yesterday by the Women's Club of Regent Square, meeting at 1100 Lancaster street, and by the Verona Civic Club. These brought the indorsements for the downtown location to 60, officials of the Allegheny County Town Hall Association said.

FRIENDS RALLY TO TUNNEY

NEW YORK, May 22.—Friends of Gene Tunney, defendant in a $500,000 breach of promise suit to be filed within a few days, rallied to the defense of the former heavyweight boxing champion today.

Extolling the character and reputation of the ex-Marine, they termed the impending suit "a very poor joke," especially in view of the fact that Tunney's heiress-bride, the former Polly Lauder, is convalescing from a serious operation in Brioni, Italy.

"It is a very poor joke, a tragic thing to start such a suit when Gene's wife is seriously ill," said Samuel F. Pryor, Jr., ex-Pittsburgher, New York broker and associate of Tunney in the social colony at Greenwich, Conn.

FAMILY BACKS GENE

Unqualified denials of the claims of Mrs. Katherine King Fogarty, who seeks $500,000 from Gene Tunney, have been made in behalf of the retired heavyweight champion and the Lauder family.

The complaint in which Mrs. Fogarty charges Tunney broke his promise to marry her was in the hands of Deputy Sheriff Michael F. Ryan, of Stamford, Conn., today for filing in court at Bridgeport, Conn.

Ryan has placed on attachment

(Continued on Page Two.)

Father Cox Hits Gag on Speech In Colleges

The Rev. James R. Cox, pastor of Old St. Patrick's Catholic Church, championed the cause of free speech and free thinking in the modern universities, when he addressed University of Pittsburgh students at noon today in Heinz House.

Father Cox criticized the dismissal of professors and the expulsion of students as a means of convincing students that a college administration is right. This criticism was made without reference to the recent clash between university officials and members of the Liberal Club at Pitt, which resulted in the dismissal of William Albertson and William McDowell, students and Fred J. Woltman, graduate assistant in philosophy. The two students are active officers of the Liberal Club.

Father Cox, who is a director of the Pittsburgh branch of the American Civil Liberties Union, was invited by the university to address the last of the weekly chapel meetings.

STOCK PRICES CRASH AFTER RATE CHANGE

NEW YORK, May 22.—(AP.)—A storm of selling orders, wiping out millions of dollars in quoted values, swept into the New York Stock Exchange and other securities markets today following announcement that the Federal Reserve council had approved an increase in rediscount rates from 5 to 6 per cent in a further effort to curtail the volume of borrowings on securities collateral.

Extreme losses in a long list of industrials and rails ranged from $3 to $15 a share, with at least a score of individual stocks, including General Motors, Chrysler, Nash, United Fruit and Cerro de Pasco Copper, sinking to new low levels for the year.

With the reserve ratio of the New York Federal Reserve Bank close to 80 per cent, as against a legal minimum of 40, and the Federal Reserve Board recently withholding its approval of higher rates in Chicago and New York, many speculators apparently continued their market operations in the hope that the situation would correct itself without an increase in the rates. Some brokers recently have been quoted as welcoming an increase in rates on the theory that it would remove the uncertainty which invariably acts as a depressing or retarding influence on market operations.

Hoey and Prisoner Reported in 'Scrap'

Reports of a scuffle between Police Inspector James N. Hoey and Harold Pennington, a prisoner, in the Bertillon room at Central Station, were current today. According to witnesses, Pennington waxed sarcastic when quizzed by Hoey, Monday morning. Hoey grabbed Pennington, witnesses said, and the two fell to the concrete floor. No arrest or charge resulted from the incident. Pennington had been taken to the Bertillon room to be protographed after being fined $10 by Magistrate Thomas D. Jones in Morals Court on a disorderly conduct charge. He was arrested in a North Side hotel Sunday night.

KING'S VICE CHARGES QUASHED

Thirty-four Citizens League vice probe defendants were freed in Criminal Court today. With the trial of Abraham Weinberg and Sol Rosenberg, jointly indicted with the missing W. L. King, on a charge of conspiracy to indict, scheduled for tomorrow, the last chapter of the crusade of the Citizens League will be concluded.

The indictment still stands against King, but he never has been apprehended Weinberg and Rosenberg are at liberty on bail.

ALL OTHERS FREED

All others indicted through the activities of King and the league were freed today when Judge James B. Drew ordered quashing of the indictments, the district attorney announcing he had not sufficient evidence to convict. The court refused to quash indictments in which King and Weinberg and Rosenberg were indicted. The suits were brought in 1927.

Judge Drew roundly rebuked the Citizens League methods and those who participated in its activities.

DIRECTED VERDICT

Taking up the case of William Fullerton, police lieutenant; Patrolman Harvey J. Connors, Patrolman Dennis Trimpona, Antonio Mapolitana and Frank Delucl, charged with conspiracy, the court directed a verdict for the defendants and then wiped off the records the other cases in which King was the prosecuting witness.

The defendants and the indictments which were quashed:

Conspiracy—Dennis . Timpona, William Fullerton, Antonio Napoli-

(Continued on Page Two.)

Herbert L. May Makes Divorce Settlement

RENO, Nev., May 21.—(AP.)—A settlement in cash and securities was made here today by Herbert L. May, formerly head of a large retail drug store system, in a divorce action brought by Mrs. Sadie A. May.

Mrs. May was given the decree on grounds of desertion. They married in Baltimore, October 3, 1922. May formerly operated drug stores in Pittsburgh and more recently was a delegate to the international conference on narcotics at Geneva.

Sinclair Re-Elected Oil Company's Head

NEW YORK, May 22.—(AP.)—Harry F. Sinclair was re-elected chairman of the board of the Sinclair Consolidated Oil Corporation today. Other retiring officers were also re-chosen.

Sinclair, who is serving a 90-day jail sentence in Washington for contempt of the Senate, was re-elected to the board at a stockholders meeting last week.

Germany Felicitates U. S. Ambassador, 75

BERLIN, May 22.—(AP.)—President Von Hindenberg and numerous prominent German officials today were congratulating Jacob Gould Schurman, the American ambassador, on the occasion of his seventy-fifth birthday.

FIRST NIGHT AIRMAIL

Photo by Pittsburgh Sun-Telegraph

FIRST NIGHT AIRMAIL ARRIVING IN PITTSBURGH

With the dawn today came the first night airmail to Pittsburgh, the return trip from Cleveland of the first night airmail to leave here. Attendants in this photo take the mail from the plane, piloted by Horace Stark, Cleveland.

BLASTED BUILDING

Photo by Pittsburgh Sun-Telegraph

END OF BUILDING BLOWN OUT

One of the two ends of the Selden Company Building, West End, blown out when chemicals exploded today. Note that the windows in the blasted wall are unbroken. No other windows in the structure were cracked by the freakish blast.

BLAST DAMAGES W. END PLANT

Exploding with force enough to blow both ends out of a building, yet not breaking any windows, a freak blast today in one of the buildings of the Selden Chemical Company, Independence street, near McGann's Corners, West End, caused damage estimated at $5,000 to $10,000.

The blast occurred in a mixing machine where chemicals were being compounded. Several employes escaped without injury.

The wrecked building is one of a group of one-and-a-half story frame and sheet metal buildings occupied by the plant, which manufactures disinfectants and kindred compounds.

Modern machinery designed purposely to avert damage in the event of explosions, officials of the company said, prevented damage to other buildings. A sprinkler system extinguished the blaze which followed.

Residents of the neighborhood were unaware that an explosion occurred until firemen arrived. The blast caused neither an alarming sound nor the usual "shattering of windows" in its vicinity.

Fire on Leviathan Put Out At Docks

NEW YORK, May 22.—(AP.)—A slight fire in a storeroom of the United States Liner Leviathan today was extinguished with no damage to the ship. Some equipment was destroyed.

The liner, which arrived Monday and is to sail Saturday, was at its dock off Forty-sixth street. A fireboat and a company of land apparatus extinguished the blaze.

MAYOR STATES STRIKE STAND

Mayor Kline has sent the following letter to the publisher of the Sun-Telegraph in reply to an editorial in this newspaper on his position in the milk strike situation. The Mayor's letter is published in full:

"I read with interest your editorial which appeared last night on the front page of your very attractive and informative newspaper and which had reference to the strike of the Liberty Dairy Corporation's drivers.

Much you say with respect to police departments will be accepted without argument by everyone. They are 'created and maintained by the public for its OWN protection.' That protection 'is supposed to extend to the humblest citizen as well as the highest,' which also means that the highest is not intended to receive any special or favored service that would not be extended to the humblest.

UPHOLDS POLICE

"The policeman is 'to be impartial in his maintenance of law and order.' 'The great corpora-

(Continued on Page Six.)

Pope Postpones Leaving Vatican

VATICAN CITY, May 22.—(INS.)—On account of the shortness of the time for preparations, the first departure of Pope Pius XI from the vatican has been postponed from May 30, it was learned this afternoon, and it is likely to be June 7. The Pontiff was to have appeared upon the steps of St. Peter's during the Corpus Christi procession May 30.

BOTH SIDES ARE FIRM ON UNION ISSUE

Secretary of Labor James J. Davis has taken a hand in the milk wagon drivers' strike of the Liberty Dairy Products Corporation. He has summoned Miss M. Emmiline Pitt, local mediator for the Department of Labor, to Washington today for a detailed report of the situation. She was in Washington today.

The strike entered its twelfth day this morning apparently deadlocked and peace as remote as when the walkout occurred.

APART ON 2 POINTS

After five days of almost ceaseless effort Miss Pitt said last night she has been able to get the Liberty Dairy Products Corporation officials and the striking drivers to the point where only two issues are involved in the settlement of the strike.

These points are the signing of an agreement permitting the men to belong to the union and the reemployment of all the drivers who walked out of the plant, Miss Pitt said.

From statements of Paul E. Reinhold, vice president of the company, and Henry G. Burger, organizer of the drivers' union, it appeared that they are as far from settling the strike as they were when it started 12 days ago.

"We positively will not sign an agreement with the officers of this union," Reinhold said last night, "we do not propose to turn Pittsburgh's milk supply over to a gang of Communists," he added, reiterating previous statements. "We have voluntarily granted the wage increase and time off that the men have asked, but we are not going to sign an agreement with radicals, nor re-employ men who have ruthlessly destroyed our property and beaten our employes."

UNION MATTER, CLAIM

Burger declared that "the strike has narrowed down to the single point of permitting the drivers to

(Continued on Page Two.)

SPARKY ADAMS AT THIRD

By CHARLES J. DOYLE.

Today's Lineup

REDS.	PIRATES.
Swanton, m.	Adams, 3b.
Critz, 2b.	L. Waner, m.
Walker, r.	Comorosky, lf.
Dressen, 3b.	Grantham, 2b.
Allen, lf.	P. Waner, r.
Kelly, 1b.	Bartell, ss.
Ford, ss.	Sheely, b.
Gooch, c.	Linton, c.
Ash, p.	Kremer, p.

Game starts at 3:30.

With Capt. Pie Traynor still unable to play because of a badly wrenched left shoulder, Manager Donie Bush, of the Pirates, who returned home today from Chicago to open a series with the Cincinnati Reds at Forbes Field this afternoon, announced that Sparky Adams would fill in at Pie's position until the latter is able to return to the game. Jim Stroner played third against the Cubs yesterday.

Remy Kremer will be on the mound for the Pirates and will be opposed by Kenneth Ash, Linton will catch for the Bucs.

Adams will lead off the batting order and Bartell will drop to sixth place.

Tetrazzini Wins Separation Suit

LONDON, May 22.—(INS.)—Mme. Tetrazzini, the famous opera singer, has been granted a legal separation from her husband, Pietro Vernati, on grounds of incompatibility of temperament and interests, a Central News Dispatch from Rome States today.

LINDY, MORROWS HOP OFF; KIDNAP SUSPECT FREED

NORTH HAVEN, Me., May 22.—Explaining that he came all the way from Mexico City so that he might show an airplane invention to Col. Charles A. Lindbergh, Robert Tondero, 40, who had been taken to Rockland jail as a suspicious person in connection with the threatened kidnaping of Miss Constance Morrow, youngest daughter of the ambassador to Mexico, was released today.

Tondero readily answered all questions of Rockland police and had voluntarily accompanied them from the island to the mainland.

Tondero was taken into custody by three village selectmen as a suspicious character, as it was charged he was found lurking near the Morrow home here.

Police are trying to clear up the sending of threatening letters to Miss Morrow, demanding $50,000 under pain of torture and death.

Col. Lindbergh, his fiance, Anne Morrow, and other members of the Morrow family left the Morrow summer home at noon today after a visit of four days.

Lindbergh took his amphibian cabin plane from the recently constructed field in front of the Morrow home and then landed a short distance off shore, where the four women comprising the party boarded the plane from a rowboat.

RADIO TO CARRY HOOVER PLEA FOR RESPECT OF LAW

NEW YORK, May 22.—(AP.)—With all its powerful and widespread machinery for reaching the public ear, the radio industry today responded to President Hoover's recent appeal to the American people for co-operation in enforcing the nation's laws.

On Memorial Day, at 7 p. m., Eastern daylight saving time, there will be broadcast all over the United States a five-minute address on law enforcement, to be selected by President Hoover out of five speeches now being prepared by five noted jurists, it was announced today.

The five speeches, the names of whose authors are being withheld for the present, will be submitted to President Hoover when he meets with his law enforcement committee in Washington Tuesday.

In the Sun-Telegraph Today

Weather Detail	Page 6
Theaters, Movies	Page 10
Magazine	Page 12
Society	Page 14
Radio Programs	Page 18
Fiction	Page 20
Sports	Pages 21, 22, 23, 24
Finance	Pages 25, 27

$700.00 EVERY WEEK for STREET CAR RIDERS

See Page 3

PHYSICIAN, JUDGE URGED TO JOIN IN WAR ON CRIME

DELINQUENCY HELD DUE TO BODY ILLS

CHICAGO, May 22.—Society stands challenged today to establish a new type of institution in which physician and judge would join in a common task of eliminating crime. The challenge was issued by delegates to the American Crime Study Commission.

The idea of such an institution was inspired by an address of Hollins R. Randolph, of Atlanta, president of the Stone Mountain Memorial Association, during the closing session of the annual meeting of the commission yesterday. Randolph told how 35 prominent Atlanta physicians had practically wiped out juvenile delinquency by means of a "good Samaritan clinic."

Judge Ben Lindsey, of Denver, noted for establishment of the House of Human Welfare, was instantly on his feet, commending the idea and urging its expansion into a new type of "social clinic" to aid the courts.

HEARST RE-ELECTED

William Randolph Hearst was re-elected honorary president of the commission by unanimous vote; Miss Jane Addams, honorary vice president, and Judge Andrew A. Bruce, secretary.

Judge A. C. Backus, of Milwaukee, was named president, and the following members of the executive committee: Judge Oscar Hallam, of St. Paul, justice of the Minnesota Supreme Court; Frank Murphy, of Detroit; Hollins H. Randolph, Sanford Bates and Mr. Hearst.

A comprehensive survey of the relation between severe punishment and crime increases was authorized today as delegates disbanded.

The convention authorized Judge Backus to appoint a committee of five to make a complete survey of the relation between severe punishments and crime increases, and to finish this survey if it requires two or three years.

TO CONTINUE RESEARCH

Another result of the conference was to appoint a committee on resolutions to investigate conditions revealed and from that study to outline a program of continuous research and work.

Before adjourning yesterday the delegates passed resolutions to President Hoover and Secretary Mellon against government "connivance" with vice in its method of collecting income tax from houses of vice.

President Backus was empowered to appoint a commission of five to investigate the efficacy of severe sentences as a deterrent to crime.

In describing how the Good Samaritan clinic had curbed crime in Atlanta, Mr. Randolph told how boys and girls instead of being sentenced to Juvenile Home had been "sentenced to the clinic."

CRIME CURE FOUND

"Every one of these boys and girls was found to be anemic," Mr. Randolph declared. "In addition many had tonsilitis, bad teeth, sore ears or other physical ailments which were definitely found a source of their delinquency. And whenever we found a repeater, we discovered that by curing his body we also cured his mind."

When prominent physicians donating their services, it was later necessary to appropriate only $10,000 additional a year by city and county to extend the clinic's work into the schools, Randolph declared.

"Atlanta found a definite way to stop crime at the source," he said. "The same work can be duplicated in every town in the United States."

"Society must establish a new institution in connection with its court," Judge Lindsey commented. "Medicine must join hands with the man on the bench to build up this new institution."

Citing his own wide experience with juvenile crime and delinquency, Judge Lindsey pointed out that the power now vested in the judge make it necessary for him to understand some branch of medicine, a great deal of psychology and even a certain amount of biology, in order to decide justly.

SEVERITY ATTACKED

The entire theory that severity of punishment deters crime was attacked by Judge Franz Eschweiler, justice of the Wisconsin supreme court, in an address inspired by a study of history back to the times of Dracula.

"One is tempted at times to wonder whether or not intemperance or excess legislation is not the outstanding disease of the present day," he declared. "The Ten Commandments have now been substituted by at least ten millions."

NATION'S HAPPIEST BOY

Photo by International Newsreel

LEON GAFFNER MR. AND MRS. BABE RUTH

Leon, lying in a hospital with injuries he received in the Yankee Stadium baseball panic, was the happiest boy in the country at this "greatest moment." Babe Ruth, bringing his wife, visited the hospital and autographed a baseball for Leon.

VAN SWERINGENS, TAPLINS FIGHT FOR W. L. E. CONTROL

CLEVELAND, May 22.—(AP.)—The battle between the Van Sweringen interests and the Taplin minority of the Wheeling and Lake Erie Railroad directorate was renewed here today as the annual stockholders' meeting was called.

Five of 15 directors are to be elected for the ensuing year.

Through the Nickel Plate Railroad and the Allegheny Corporation, holding company, the Van Sweringen brothers, O. P. and M. J., control about 53 per cent of the prior lien stock, which elects the directors. The Nickel Plate has been ordered to dispose of its holdings in Wheeling and Lake Erie by the Interstate Commerce Commission, and part of the stock held by the Allegheny Corporation was in the hands of the New York Central and the Baltimore and Ohio railroads until the commission ordered them to dispose of it.

The right to use this stock in voting for directors is contested by F. E. and C. F. Taplin on the ground that it is held contrary to law. Four of the outgoing directors are allied with the Van Sweringens, and all are slated for renomination.

C. F. Taplin, brother of F. E. Taplin, is the minority director whose term expires.

The Taplin fight against the Van Sweringen control of the Wheeling stock has been carried on for the last two years. It still is in the courts and before the Interstate Commerce Commission. Powerful railroad interests and the trunk line combinations of the East are aligned on either side of the controversy.

P. R. R. BUS PLAN OUTLINED

The Pennsylvania Railroad's plans for bus lines from Pittsburgh to Steubenville were sketched at a Public Service Commission meeting here today. One line is to run by way of Paris, and the other by way of Langeloth and Eldersville, with branch lines to Burgettstown and Florence.

The buses will call at all Pennsylvania Railroad stations along the routes, and railroad tickets will be good on buses. The bus rate, 3.6 a mile, will be the same as the railroad rate, but bus tickets will not be accepted on trains. The Pennsylvania's bus subsidiary is called the Pennsylvania General Transit Company.

The application for permits to operate those portions of the routes which lie in Pennsylvania is being opposed by the West Penn Power Company and Sauers Brothers, of Imperial.

Sauers Brothers operate a bus line from Ingram to North Star and have applied for a permit for the remaining portion of the Pennsylvania's Paris route.

The West Penn Power Company, through its subsidiary, the Penn Bus Line, operates between Midway and Carnegie in territory that will be served by the Pennsylvania's Langeloth-Eldersville route.

Pacific Flier Plans Ocean Hop to Tokio

LOS ANGELES, May 22.—(INS.)—A trans-Pacific hop to Tokio will be attempted by James Warner, radio operator aboard the Southern Cross on its historic Australian flight, following the completion of a 300-hour endurance test here, his manager, H. G. D. Wells, of San Francisco, announced yesterday.

The endurance flight will be made in an effort to break the record of more than 150 hours sustained flying set by the Army's Question Mark plane last January. Col. Harry Abbott, of San Francisco, former flying instructor for the Chinese general, Sun Yat Sen, and an unnamed "war ace," will be the pilots on the Tokio flight, Wells said.

Trolley-Wrecking Auto Driver Sued

CHICAGO, May 22.—(AP).—At last, after all these years, a public utilities company is on the front end of a law suit. The Chicago City Railway Company has sued Gus Goldman. It sets forth that Goldman drove his motorcar—a trivial affairs as automobiles go—with such force into a street car that the said street car had to be retired from service.

LOEW AND ZUKOR HEIRS SEPARATE TO REVIVE LOVE

NEW YORK, May 22.—(INS.)—After nine years of marriage, Mr. and Mrs. Arthur M. Loew, heirs to motion picture millions, are testing their love by a separation, it was learned today.

It is a "separation for self-respect," and by it the couple hope to revive the love of their youth.

The beautiful daughter of Adolph Zukor, head of the Paramount-Famous-Lasky Motion Picture Company, and the son of the late film theater magnate, Marcus Loew, revealed they are attempting to "fool fate" by their strange separation.

They have parted to retain respect for each other rather than remain together until domestic conditions become intolerable.

Loew inherited $10,000,000 of his father's great fortune.

FRIENDS RALLY TO TUNNEY

(Continued from Page One.)

on the 90-acre estate which Tunney owns near North Stamford and searched bank records in Stamford for any accounts the former heavyweight champion might have there.

CLAIMS DENIED

Floyd E. Barbour, secretary to Mrs. George H. Lauder, mother of Mrs. Polly Lauder Tunney, said:

"The matter of Mrs. Fogarty was discussed at length by the Lauder family before the marriage. It was decided there was nothing to the claim."

Tunney's attorney, George W. Whiteside, issued this statement:

"Numerous threats of this kind have been made in the past by this woman, culminating in very insistent demands on her part and threats of damaging publicity immediately before Tunney's last fight for the heavyweight championship.

"At that time a very thorough investigation of her claims was made, and they were found to be without the slightest merit.

REVEALS AFFIDAVIT

"Neither she nor her claim can at this time be dignified by further comment on my part other than to publish the following affidavit by her in the presence of her lawyer on July 24, two days before the championship fight.

"'Katherine King Fogarty, being duly sworn, deposes and says: I made the acquaintance of John (Gene) Tunney in Hot Springs in October, 1924. Our relations at all times thereafter were such as in no way to cast the slightest criticism or discredit upon him.

"'I have no claim upon him of any kind and never did have. I had hoped to continue to enjoy his friendship, but that no longer seems possible for either of us.

"'In the past I have said things about him to my lawyers that I now deeply regret, because I know of nothing I could say that would cast the slightest discredit upon him, and should my name ever be used with or without my knowledge in the future in any way to reflect in the slightest manner upon him I wish to make this solemn declaration under oath that may be published at any time, that he is under no obligation whatsoever to me and never was, and that his character and conduct to my knowledge are of the best.'"

2 NEW AIR MAIL ROUTES HERE URGED

By GLADSTONE WILLIAMS,
Staff Correspondent.

WASHINGTON, May 22.—Supported by influential citizens of Ohio, Virginia, Maryland and Pennsylvania, a number of business and civic leaders of Pittsburgh went before the postal authorities today to urge the establishment of new air mail routes between Pittsburgh and Norfolk by way of Washington and Baltimore and between Pittsburgh and New York via Philadelphia.

The hearing took place in the Postoffice Department with members of President Hoover's new inter-departmental committee on airways in charge, Assistant Secretary of Commerce William P. MacCracken, head of commercial aviation, and Second Assistant Postmaster General W. Irving Glover, in charge of air mail operations, presided jointly.

SEES ST. LOUIS LINK

At the outset of the hearing Assistant Secretary MacCracken announced that if the departmental body saw fit to establish the Pittsburgh-Norfolk route, it would be desirable later to extend the service to connect with air routes centering on St. Louis. He anticipated that this network of air mail activities will be sure to come some time in the near future.

Representative Clyde Kelly, of Pittsburgh, father of the American air mail system, appeared as the first proponent of the Pittsburgh Norfolk line, but strongly urged the adoption of both prospects.

BUSINESS ASSURED

"Give us these two lines and Pittsburgh will produce the air mail," Kelly said. "For some reason the department has never given us the full air mail facilities which the city demands. In my opinion these two proposed lines, and particularly the Pittsburgh-Norfolk route, are capable of producing 10 per cent of the total air mail of the country.

"During the past year," he continued, "we have increased mail traffic over the Cleveland-Pittsburgh route by 300 per cent—this shows the demand for further facilities to other cities. The business interests are entitled to this added service."

M. R. Scharff, of the Main Aeronautics Company, Pittsburgh; H. Stewart Dunn, representing the Chamber of Commerce of Pittsburgh and the Pittsburgh Airways Company, and Harry C. Fry, of the Pittsburgh Aeronautical Committee, were among others who urged the adoption of the routes.

BRIDGE CHECKS AUTO'S PLUNGE

An automobile guided by a man whose daughter was teaching him to drive, police said, crashed through the stone balustrade of the Heth's Run Bridge, Highland Park, today and by inches missed plunging 30 feet to a garden below.

Valentine B. Hollar, of 5550 Hays street, who was at the wheel, and his daughter, Mrs. Margaret E. O'Brien, of Aspinwall, were uninjured. Two sections of the balustrade were shattered, some of the stones tumbling into the ravine. The automobile front was damaged.

Hollar told police he had swung onto the bridge from a left turn and forgot to straighten the car's course.

Policeman Seeking Cattle Thieves Slain

YORK, Pa., May 22.—(AP.)—State and county police are scouring the Bald Hills in the northern part of York County for the murderer of Curtis D. Sowers, North York police officer and deputy sheriff, who was shot dead while assisting in the arrest of alleged cattle thieves last night.

The shot came through a window at the farm of Samuel Troup, where the officer and three others had gone to arrest two of Troup's sons, Jacob, 30, and William, 22. With Sowers at the time were Caleb Altland and Benjamin F. Emenheiser, constables, and Raymond Bentzel. Occupants of the Troup home fled. A young woman remained, and was questioned by the authorities.

MELLON LAYS STONE

Photo by Miller News Service

SECRETARY MELLON LAYING CORNERSTONE

Secretary of the Treasury A. W. Mellon laying the cornerstone for the new $10,000,000 internal revenue building to be erected in Washington. It will accomodate 4,500 workers and is the first building in the $50,000,000 beautification program.

"Shadow" Traffic Signal on Trial In East End

Traffic officials today were watching a new traffic device installed at Highland and Stanton avenues, East End, which is believed to be the fore-runner of a new system of traffic control. It was invested by Dr. Phillips Thomas, research engineer of the Westinghouse Electric and Manufacturing Company.

By means of lights on the side of the street, connected with an "eye" in the center of the roadway, a shadow is cast across the path of traffic, and when crossed, automatically switches in a green light. By this means a car on Highland avenue is given a "go" signal continuously until a car on Stanton avenue comes within a short distance of the corner, when the mechanism begins operation and the lights allow the Stanton avenue traffic to pass through, stopping again with the green light on Highland avenue.

QUASHES KING GRAFT CASES

(Continued from Page One.)

tana, Frank DeLucci, Whity Kight, John McCauley, Henry G. Levy, Carl Williams, J. C. Connelly, Jacob J. Klein, Jack Mosher and Joseph A. Rubin.

Operating a gambling house—Charles Boerdino, Harvey J. Connor, Thomas J. Howley, Whity Kight, Jacob J. Klein, Henry S. Levy, Jack Mosher, James Murphy, J. C. Connelly, William Fullerton, William K. Murphy, John . McCauley, Antonio Napolitana, Dennis Timpona and Carl Williams.

Larceny—Dan Ambrose and Nuncio Marino.

Misdemeanor—John Duffy, Maxie Friedberg.

Operating a disorderly house—Jack Mosher and Joseph A. Rubin.

Illegal liquor selling—William Giel, Ray G. Long, Jack Mosher, Antonio Napolitana and Harry Snavely.

Common gambler—Al Pincus and Milton Jaffe.

SCORES CRUSADERS

Judge Drew was bitter in denouncing methods of the vice crusaders. He said:

"These cases grew out of a crusade of virtue by distinguished reverend gentlemen in a move to make Pittsburgh a better place to live in, brought the good-for-nothing fellow named William L. King here, and set him loose upon the people. After parading himself in the newspapers for months, covering Pittsburgh with slime and filth, he disappeared, after he had made 30 or more informations, charging in the neighborhood of 200 people with crimes. It is generally believed that he was paid to disappear. The amount that he has been paid has been stated to have been $22,500.

"I believe he was given this money to go away. Now today all these cases come up in court. The evidence you have listened to against these defendants is the only kind of evidence the district attorney has to offer in the other cases.

SCORES KEMMERLING

"This employe of King (Ralph Kemmerling), who has just left the witness stand, has told you that King manufactured evidence. If Kemmerling destroyed his notes he destroyed them on purpose and because he was told to destroy them. He lies absolutely. He, too, is a fellow of bad character, but how are you going to prove it?

"These cases now come to a complete end—a terrible end, because, worse than all, the costs resulting from this great vice crusade that was to have uplifted the community, must be placed upon the county. It is absolutely necessary for the court to direct you, the jurors, in this case, to return a verdict of not guilty, Allegheny County to pay the costs."

Immediately after this verdict was rendered Assistant District Attorney Laughlin stepped forward and moved that the other cases be quashed.

Judge Drew then announced that he would not quash any case against King or any other person indicted with King.

"He ought to be pursued around the world and be brought back for trial," concluded Judge Drew.

Zoning Board Bill Vetoed by Governor

HARRISBURG, May 22.—Gov. Fisher has vetoed the bill passed at the last session of the Legislature which would increase membership in the Pittsburgh Zoning Board of Adjustment from three to five. The board consists of Wilmer M. Jacoby, chairman; J. W. Cree, Jr., and W. C. Rice, who opposed the increase. They were joined by the City Planning Commission, the Pittsburgh Real Estate Board, the Civic Club of Allegheny County, and others.

Speed Limit Off In Los Angeles

LOS ANGELES, May 22.—(AP.)—Chief of Police James E. Davis has removed all speed limits in Los Angeles City. He informed the police commission that any speed which does not endanger lives and permits obedience to all safety laws will be permitted.

TODAY

In the Classified Ads

Home—Point Breeze, good condition, large lot. See classification 61.

Concrete Mixer—Dravo, half sack, good condition, reasonable. See classification 85.

Coat, beautiful, navy, winter coat, flared, fitch trimmed, size 36., $15. See classification 90.

Pontiac Coupe—1927 model, paint and upholstery in good condition. $132 down, $22 per month for 10 months. See classification 94.

Sun-Telegraph classified ads demand quick action. Others are reading and answering them, too.

CLINIC VICTIMS KILLED BY GAS ERE BLAST

CLEVELAND, O., May 22.—(AP.)—Findings of the first completed official investigation of the Cleveland clinic disaster, revealed last night that the deadly poison gas killed many persons in the building without giving them the faintest warning. The report was given by Will T. Blake, state director of industrial relations.

The killing gas was generated by smouldering X-ray films stored in a basement room, which had been ignited through spontaneous combustion. The explosion of gas followed, Blake's representative said.

WORSE THAN WAR GAS

The report of the disaster sent to Gov. Cooper named oxides of nitrogen as the gas that cost the heavy toll of lives, and call it "more deadly than gas of the World War."

Blake's report recommends the following rules for hospital and clinics to avoid similar disasters:

1—That separate fireproof compartments be required for the storage of films in all clinics and hospitals.

2—That these compartments be used for no other purpose and that the films be stored in steel or other fireproof cabinets.

3—That hospitals and clinics of any size employ or designate a safety man, whose duty would be to make daily inspections.

INQUEST CONTINUES

Although Blake's investigation report is made, the inquest by Coroner A. J. Pearse continued. Among those to testify before the coroner yesterday was Dr. George W. Crile, founder of the clinic, and his associate, Dr. William E. Lower.

"We never supposed there was danger of an explosion. The conditions surrounding preservation of the films, we thought, were entirely adequate," Dr. Crile told the coroner.

Dr. Crile testified he was a member of the clinic's board of directors, but was familiar with the executive functions of the building only in a general way.

Coroner Pearse adjourned his investigation until Thursday morning after hearing the testimony of three clinic employes. Harry L. Rockwood, city health commissioner, announced he would begin a formal hearing May 28.

UNION ISSUE, CHIEF POINT

(Continued from Page One.)

organize a union with American Federation of Labor." The only reason that the company will not sign up is that they are opposed to the American Federation of Labor," he asserted, "and we will stick until they do sign up."

Most of the company's wagons and trucks left the plant today guarded by special deputy sheriffs. Police continued to guard the dairy plant.

Eight men arrested early today at the plant of the dairy company were discharged when arraigned on a charge of violating a city ordinance before Magistrate Thomas P. Jones in Central Police Court.

According to the men, they had been advised there was a bonus awaiting them and that they had some clothing in lockers, which the company wanted removed. The men said that when they appeared at the plant they were arrested, charged wth loitering. The men registered as John Kirley, of 906 Watson street; David Gasforth, of 3937 Liberty avenue; Mike DeMonica, of 152 Warden street; George Henderson, of 618 South Mathilda street; Elmer Cheffins, of 10 Finley street; Albert Munroe, city; Charles Gaston, of 2110 Josephine street, and Joseph Mulko, of 1106 Forbes street.

Virginia Governor Urges Repeal of Unneeded Laws

NEW YORK, May 22. — (AP.)—Special sessions of state legislatures for the sole purpose of repealing unnecessary laws are advocated by Gov. Harry Flood Byrd, of Virginia.

Speaking at a luncheon given in his honor by the National Institute of Public Administration, Gov. Byrd declared such sessions would tend to increase the good will of the citizen to the state.

Commendation

W. W. POTTS

Mr. Potts, vice-president and treasurer, First National Bank of Beaver Falls, commends the Sun-Telegraph's campaign for reduction of Federal taxes on earned incomes.

BATTLES SLOW CONGRESS

WASHINGTON, May 22.—(AP.)—The export debenture controversy and the dispute over sugar duties stood out today as the big stumbling blocks in the way of legislative progress on the two measures—farm relief and tariff readjustment—which top the administration program for the special session of Congress.

As a result, while the Senate was in position to proceed with its discussion of the census-reapportionment bill, the House was still engaged with general debate on the tariff measure.

Republican leaders in the House were hopeful, however, that they would be able to shut off the general tariff debate late today or tomorrow and start consideration of Amendments.

The third conference between House and Senate conferees on the farm bill ended today with the debenture row still deadlocked. The House conferees refused even to discuss other sections of the bill so long as the debenture remained in the measure. There were hints dropped though that the House delegation would adopt a different attitude tomorrow when the conferees meet again.

The bill providing for the 1930 census and reapportionment of the House membership is expected to reach a vote in the Senate this week despite the delay occasioned by the two-day attack, completed yesterday, by Senator Norris (Rep.), of Nebraska, against the activities of power interests in the newspaper field.

U. S. Plans School By Correspondence

WASHINGTON, May 22.—(AP.)—Plans to provide educational facilities by means of correspondence for the children of army and navy officers, lighthouse keepers and other government employes at isolated posts, were announced today by the Interior Department. Secretary Wilbur said the correspondence courses would provide instruction in all primary and secondary school grades and would be supplied through the Bureau of Education.

Woman Wills $12,500 To Her Six Children

Mrs. Jennet Riggs, of South Braddock avenue, left an estate of $12,500 to six children, by her will probated today. Two sons, James S. and William F. Riggs, are named executors.

URGE TAX CUT IN BEAVER VALLEY

Beaver Valley business men today are throwing the weight of their influence behind the Pittsburgh Sun-Telegraph campaign for a reduction of the tax on earned incomes.

Leading bankers, manufacturers, merchants and professional men of Beaver, Beaver Falls, New Brighton, Rochester, Monaca and adjoining towns are signing petitions to Congress, urging action in downward revision of the objectionable assessment on the incomes of wage earners. Proportionately, the return of signatures is as great from Beaver County as in Pittsburgh.

BANKERS PRAISE DRIVE

W. W. Potts, vice president and treasurer of the First National Bank, Beaver Falls, one of the first petition signers in Beaver County, said:

"The wage earners — professional men, salaried people and wage workers — should be allowed a greater exemption or a lower rate on earned incomes. We are taxed on a basis of 100 cents on the dollar, and, due to the increased cost of living, the individual's salary often is not worth more than 60 to 70 cents on the dollar. The Sun-Telegraph is to be commended for its unselfish attitude in sponsoring this movement on behalf of the workers."

W. F. Bell, vice president of the First National Bank, pointed out that the present financial condition of the government warrants a downward revision of the levy against earned incomes.

"The large surplus reported in the national treasury at the end of 1928 very plainly indicates that the government can easily make this reduction without causing any financial distress," said Mr. Bell.

P. H. Martin, manager of the General Brodhead Hotel, Beaver Falls, is one of the leaders in the local movement for tax reduction, and his name headed a large list of petitioners.

STEEL WORKERS SIGN

In Monongahela Valley towns a large number of petitions were signed today by employes of the various industries in that region. Workers in the steel mills of Braddock, Munhall and Homestead signed individually and on their own initiative. In East Pittsburgh, Turtle Creek, Wilmerding and other towns the same spirit was manifested by workers in plants where corporations refused to support the movement for reduced taxation on earned incomes.

All the large transportation companies are aiding the campaign, and today executives and employes of the Baltimore and Ohio Railroad signed in large numbers, all their departments in this territory being represented.

Fog Delays Navy Alaskan Planes

SEATTLE, Wash., May 22.—(AP.)—Four navy amphibian planes, part of the navy's Alaskan air mapping expedition, left here yesterday for Sitka, Alaska, after being forced to turn back once because of fog at Cape Flattery.

Carrying valuable photographic equipment, the planes will be used to chart 12,000 square miles in Southeastern Alaska.

Druggists to Meet At Conneaut Lake

A two-day conference of druggists of Western Pennsylvania was to open at Conneaut Lake today, when business methods were to be discussed. Among officers of the association attending was William L. Wagner, of Pittsburgh, treasurer, and W. R. Kirk, Monessen, vice president.

SMITHFIELD ST. BRIDGE WORK CALLED USELESS

Criticism by visiting and Pittsburgh engineers upon the manner in which the Smithfield Street Bridge is being reinforced has prompted Director Edward G. Lang of the Department of Public Works to order an investigation.

Lang declared today that if it were found the work was not being properly done, he would refuse to approve the bill. Following a conference with Charles M. Reppert, chief engineer of the department, and John D. Stevenson, chief engineer of bridges and structures, Director Lang asked for a complete report. He has requested Mr. Reppert to give the subject his personal attention.

Engineers who visited the bridge, asserted that the existing plans for reinforcing it would not increase the carrying capacity of the bridge. It is also alleged that no allowance whatever has been made for elasticity.

The reinforcement has been attempted through welding steel bars to the outside I-bars of the suspension members. Since the extra steel does not cover the ends of the bars where they take strain from the bridge struts, no actual strength is added, according to engineers.

CALLED FAULTY WORK

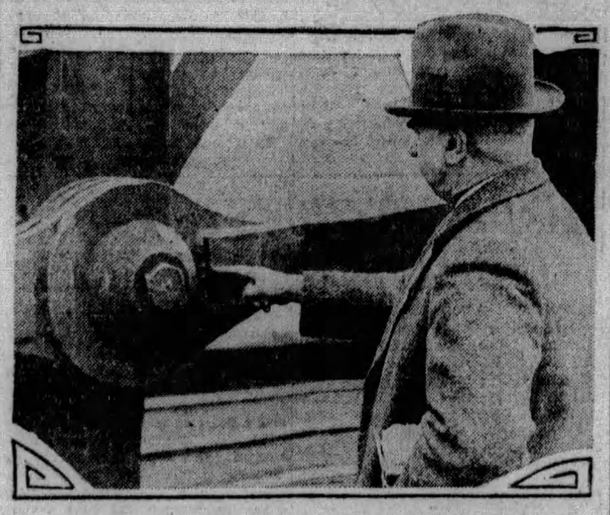

Photo by Pittsburgh Sun-Telegraph

POINTING OUT REINFORCEMENT ON BRIDGE

Because of criticism by engineers of reinforcements such as indicated here, Public Works Director Lang has ordered an investigation of the work underway on the Smithfield Street Bridge. The reinforcements are worthless, engineers say.

Church Arranges Vacation Schools

The Fourth Street Methodist Episcopal Church of Braddock and the North Braddock United Brethren Church will co-operate in the establishment of a daily vacation Bible school from June 10 to 28. The classes will be held in the Shady Park public school and will be open to all the children of the community. More than 100 have already been enrolled in the school and a total registration of 200 is expected.

HISTORY'S GREAT ILLUSTRATED IN MUSEUM'S BABY DOLLS

A NOBLEWOMAN GETS HER FACE WASHED
Miss Frances Higgins, Children's Museum, Carnegie Museum, with deft fingers "scrubs" this face of this uncomplaining Russian.

PRINCESS
This doll is a Princess.

ELEANORE TRESSLER MEETS DOLLIES
Few children who see history illustrated by these baby dolls are allowed to touch them. But an exception was made.

PHOTOS BY PITTSBURGH SUN-TELEGRAPH.

PEASANT
A Norman peasant, this chap.

JOSEPHINE, NAPOLEON'S WIFE, HAS HER DRESS MENDED
Miss Marie Ignelsi, graduate student at Pitt and a lecturer in the Children's Museum, attending to one of the most important dollies.

Pittsburgh Sun-Telegraph

WEDNESDAY, MAY 22, 1929

U. S. WINS FIRST JONES LAW CASE HERE

Three men prosecuted under the Jones act in the first trial conducted by authority of that statute in United States Court for the western district of Pennsylvania were found guilty today of violating the liquor laws, but only one was convicted of an offense to which the potential penalty of five years' imprisonment and $10,000 fine applies.

George Ecomomous, alleged bartender at the Stag Hotel, 310 Federal street, was found guilty as indicted, and is liable to the "five-and-ten" penalty. But Louis Kutras and Christ Alexopoulos, jointly tried with him, were found guilty only of possession, to which the Jones act does not apply.

Kutras was alleged to be proprietor of the Stag Hotel saloon, but denied it, saying he had sold the hotel several months before the date of the offense complained of. On December 22, 1924, Kutras pleaded guilty to selling and possessing liquor and was fined $500. On January 27, 1927, he pleaded guilty to possession and was fined $100.

Passing of sentence was postponed.

SCHOOL BOYS IN COURT FOR BREWERY IN WOODS

TOWANDA, Pa., May 22.—A dozen boys, members of the Luther Mills School, near here, and ranging in age from 13 to 16, have been ordered to appear before Judge Charles M. Culver in Bradford County Court today as the result of an investigation into their alleged making of brew in the woods near the school.

The order was issued by District Attorney William Rosenfield, after receiving a report of the inquiry conducted by Constable Walter J. Bell, field secretary of the Bradford County Law Enforcement League. It was understood the youths would be discharged with a reprimand.

Upon completing his investigation Bell filed with Rosenfield a detailed report of his investigation in which he said in part:

"In questioning the boys why and how they came to make the home brew, they claimed that they had seen demonstrations that had to do with chemistry, where the elements of fermentation were taken up. Some even went so far as to say that they saw real home brew made in school."

Bell's report concludes: "Contrary to the stories in circulation, I find that the boys did not sell any of the brew, but only drank it themselves, that there was no talk of trying to raise money for a graduation trip to Washington; and that there was no real still or distilling with a still attempted."

According to the report, the activities of the boys began on April 28 when they gathered a number of jugs and containers and took them into the woods along with lemons, sugar, raisins, yeast and water.

ATLANTIC PLANE RACE LIKELY

OLD ORCHARD BEACH, Me., May 22.—(INS.)—Prospects for a trans-Atlantic air race loomed today when Armeo Lotti, Jr., sponsor for the proposed United States-to-France hop announced it had been decided to start the airplane Bernard 191 from here rather than from Roosevelt Field, New York.

The announcement was made just after Roger O. Williams and Lewis A. Yancey had returned with their old Orchard-to-Rome airship Greenflash from gasoline consumption test flights, preparatory to a hop-off tomorrow morning.

REFUELERS TO TRY AGAIN

ROOSEVELT FIELD, N. Y., May 22.—(INS.)—Undaunted by the accident last night which ended their attempt to set a new endurance record, Lieut. Henry B. Clarke, Martin Jensen and William Ulbrich planned to make another try today in their plane Three Musketters.

The fliers were forced to land at 8 o'clock last evening when the hook flew up and tore the fabric on the stabilizer during an unsuccessful attempt to refuel from a ground catapult. They had been aloft only five hours and 40 minutes.

The fabric was repaired easily.

"FORT WORTH" STILL UP

FORT WORTH, Tex., May 22.—Reg Robbins and James Kelly, seeking the refueling endurance flight in the single-motored monoplane Fort Worth, today were cruising easily high above the flying field. They will reach the 80-hour mark at 7:33 p. m.

Yesterday was a day of misfortune for Kelley. He fell out of the hammock in which the pilots take turns at resting and burned his hand, and he was asleep when his bride of six weeks paid him a visit in the air, in another plane.

"BOMB" NEW YORK

NEW YORK, May 22.—(AP.)—A theoretical bombing of New York by air featured aviation news today.

Fighting its way through fog and heavy clouds from Wright Field, Dayton, O., a huge Army bomber dropped three parachute flares over the Army post on Governor's Island lighting New York Harbor brilliantly.

The twin-motored bomber, with its crew of five, left Dayton yesterday at 1:15 p. m., Eastern Standard time, and after a 540-mile flight emerged from the mist over New York at 9:27 p. m., Daylight time, and dropped its first bomb at 9:40. It then continued on to Washington, where it landed at 10:45 p. m., Eastern Standard time.

Plans to refuel the plane en route and broadcast a description of the bombing were abandoned when the two accompanying planes were forced down at Uniontown, Pa., by the inclement weather.

Serves Two Years, Proved Innocent By Confession

CORSICANA, Tex., May 22.—(AP.)—A mistake in identity, which cost H. A. Clemons two years in prison, was rectified yesterday, and Clemons had been promised a gubernatorial pardon for a crime he did not commit.

Clemons, sentenced to five years for robbery, was granted a parole when Blackie Davis, now in the penitentiary, signed a confession that he and Leonard A. Wassum had committed the robbery of which Clemons was convicted. Clemons immediately began a search for Wassum, and found him at Midland, Tex.

Wassum voluntarily returned to Corsicana, pleaded guilty to the robbery charge and drew a five-year sentence.

Motorists Gather For State Meeting

WASHINGTON, Pa., May 22.—Headed by Edward S. Gable, of Lancaster, president; Thomas W. Rudderow, general manager, of Harrisburg, and R. B. Maxwell, of the membership department, also of Harrisburg, the first contingent of the more than 200 motorists expected during the convention of the Pennsylvania State Motor Federation arrived here last night. The convention program today includes registration, an afternoon of golf at the Nemacolin Country Club at Beallsville, and a stag party at night in the new Elks Temple, East Maiden street. The first business sessions will be held tomorrow morning, with a banquet that night and final business session Friday morning.

New Amen Corner Officers Installed

Installation of officers featured a dinner of the Amen Corner in the William Penn Hotel last night. They were: President, John J. Murray; vice president, George W. McCandless; secretary, Fred E. Obley and treasurer, James L. Costella. Judge W. H. S. Thomson and William D. Robinson were placed on the honor roll, and presented gold souvenirs to commemorate their club connection. Speakers were Judge Thomson, the new officers and Denny A. Harris, retiring president. J. Howard Devlin was toastmaster.

CAPONE JUDGE THREATENED

PHILADELPHIA, May 22.—(INS.)—Edward P. Carney, Philadelphia's "dancing judge," has received 30 letters and 15 postcards carrying death threats for his part in having "Scarface Al" Capone put behind jail bars, he revealed today.

Judge Carney held Capone and Frank Cline, Chicago gangsters, in $35,000 bail for the grand jury when they were arraigned before him last week on charges of carrying concealed weapons.

Most of the letters were postmarked Chicago, but there were others from Cleveland, Toledo, Kansas City, Milwaukee and Richmond, all signed by persons professing to be "Scarface's" friends.

Judge Carney looks upon the threats as a joke.

Not so, however, with Jacob Werner, his constable. Werner opened one marked with a skull and cross-bones during the magistrate's absence. It carried a threat to blow up Judge Carney's office. Werner walked out and has failed to re-appear.

Judge Carney revealed he had received an equal number of commendatory telegrams.

ZEP, SHY OF GAS, TO CUT HUMAN FREIGHTAGE

CUERS, France, May 22.—(AP.)—Passengers of the Graf Zeppelin who had hoped to accompany the dirigible back to Germany seemed doomed to disappointment today. It appeared there would not be enough lifting gas to carry their weight even when all baggage and dispensible ballast were removed.

Capt. Lehmann today received a telegram from Dr. Hugo Eckener authorizing him to use his own judgment as to the time of departure of the airship for Friedrichshafen. There is a possibility that the Zeppelin will fly over Paris on her return voyage as a visible expression of thanks for the courteous treatment by France and the aid extended to Dr. Eckener and his crew.

The French naval authorities are transporting 500 soldiers and 200 marines to the air field this afternoon preparatory to the takeoff.

LOSE GAS SUPPLY

"When we came down in France with only one engine running slowly," Capt. Lehmann said, "the gas within the ship became superheated and expanded to a considerable degree. In order to descend at Cuers we were obliged to discharge a certain amount of this superheated gas so that we could maintain equilibrium in reaching the ground.

"After a day in the hangar the gas returned to normal condition, that is to say, contracted, thus necessitating our getting a fresh supply. The French generously gave us the entire supply, but it, unfortunately, was just over 2,000 cubic meters and probably diminished through long storage. This means that although we shall eliminate all extra weight, we shall be unable to take passengers."

Boy King, Elected By Jockey Club, Orders Race

BUCHAREST, Rumania, May 22.—(A.P.)—King Michael yesterday was elected president of the National Jockey Club. The boy, who owns several Shetland ponies, immediately asked the governor to arrange a series of races for thoroughbred ponies.

Since this was by way of being a royal command, the governor is arranging for such races this summer in which Michael's favorite pony "Black Beauty" will be entered.

WOMAN SOUGHT IN SLAYING

CHICAGO, May 22. — (AP.) — A young unidentified woman whom John Hand was to meet Monday night was being sought today as the key witness in the investigation into his death early yesterday. Hand's mother told at the coroner's inquest yesterday afternoon of the appointment her son said he had that night with the woman.

Police believed the woman might have been engaged as an agent for Hand's enemies to "place him on the spot" so he might be killed.

Hand's body, with three bullet wounds in the back of the head, was found slumped over the wheel of his automobile in Cicero early yesterday.

Pittsburgher Feted On 93rd Birthday

SHARON, Pa., May 22.—Edward T. Steele, of Pittsburgh, celebrated his ninety-third anniversary at the home of his daughter, Mrs. G. Allen Stewart, near here. Six sons and three daughters were at the dinner held in his honor.

DOLL SCANDAL AT MUSEUM REVEALED

There's a scandal in Carnegie Museum that may have effects reaching far—even to Paris.

It was revealed yesterday when Miss Jane White, assistant director of the children's museum, brought Josephine, Napoleon's cast-off wife; Princess Lambarie, Mrs. Siddons, noted actress of the past, and many other of the beauties of long-gone centuries out of their glass case.

It seems that several of the girls had torn apparel, their hair was mussed and for poor Marie Antoinette history had repeated itself. She had been practically beheaded.

MYSTERY IS DARK

The details were clouded in mystery. Five mimic men and 20 mimic women were in the case. The museum goes dark at 10 o'clock at night. What happened between then and daylight the seekers of knowledge have been unable to learn.

At first, blame seemed to rest on a dashing Russian nobleman. When Miss Frances Higgins, of the museum, started to wash his face, she found hairs on his coat lapels—and they were blonde. Two page boys of the sixteenth century were slightly mussed.

Only a handsome little Normandy peasant boy seemed unconnected with the affair. But for this very reason (see the fellow in Miss Tressler's arm above) there are some who cast the finger of suspicion at him.

"He is too innocent looking," they proclaim.

But Marie Antoinette had to go to a doll mender to have her head restored. It is history repeating itself because the queen was beheaded by Simon, the official executioner during the French Revolution.

DEPORTATION FEARED

Both Miss White and Miss Higgins refused to comment on the debacle, fearing that the Carnegie Foundation might order the dolls deported to Paris, whence they came. They admitted that the dolls were worth about $3,000.

Miss Marie Ignalzi, mending Josephine, neither denied nor affirmed.

Dr. Andrey Avinof, director of the museum, declared he would not be quoted, fearing international complications.

With some repairs, the historical dolls will be back in their case in a few days. There is talk of slipping in a night watchman disguised as Sir Galahad.

Moose Lodge to Hold Annual Memorial

The twenty-first annual memorial service of Pittsburgh Lodge, No. 46, L. O. O. M., will be held tomorrow night in Moose Temple, Penn avenue. The services are in honor of the 65 members of the order who died during the last year. Only members will be permitted to attend. Past Dictator W. J. Walter will make the address.

Mrs. Knapp Planning Fight to Clear Name

SYRACUSE, N. Y., May 22.—(AP). Mrs. Florence E. S. Knapp, former secretary of state, who was convicted in connection with her handling of state census funds, announced here last night that she would leave for New York today to consult with lawyers regarding a new fight she plans "to clear her name."

Hebrew Institute Exercises June 16

The Hebrew Institute of Pittsburgh will hold its commencement and annual meeting Sunday, June 16, at the Y. M. & W. H. A. Dr. David Yellin will be the principal speaker.

STREET CAR PASS AWARD BUYS NEW SUNDAY HAT

Miss Mary Callagher, 4905 Lytle street, will sport a new hat when she goes to church Sunday.

Photo by Pittsburgh Sun-Telegraph
MISS MARY CALLAGHER

Miss Callagher, as the owner of current buff street car pass No. 61,331 was awarded $5 by the Sun-Telegraph and Pittsburgh Railways Company.

As soon as she saw her number in the paper, she made a bee line for a millinery shop, she says, ordered a hat, collected her award from the Sun-Telegraph, and returned to the milliner to get her new bonnet.

Miss Callagher reads the Sun-Telegraph every day. A clerk, she will continue to read the paper and buy passes.

Philip Pelusi, 341 Taylor street, is a clerk at 2010 Penn avenue. A $5 reward is not an every day occurrence in Pelusi's life, any more than it is in any one else's. So Pelusi is glad he bought pass No. 64,006 this week.

Photo by Pittsburgh Sun-Telegraph
PHILIP PELUSI

Daily, 25 current passes will be awarded good for the following week by the Sun-Telegraph and the Pittsburgh Railways Company. Five current pass owners will receive $5 awards and five $2 awards.

In addition to these gifts, a grand weekly award of $100, one of $50 will be granted to holders of current passes, as will 10 of $5 in cash.

The following buff series No. 21, current passes are good for awards of passes for next week if presented at the Sun-Telegraph offices before May 28:

15,230	39,021	65,131	26,932	53,867	73,550
13,891	37,394	63,891	83,660	26,718	49,231
70,543	09,964	33,216	61,794	80,705	26,105
47,123	69,323	02,000	29,909	59,454	79,440
86,043					

These buff, current passes will be presented with $5 at the Sun-Telegraph office:

60,310	09,100	49,600	79,830	36,116

$2 will be awarded to the holders of these passes:

54,499	00,480	42,613	79,888	23,763

Employes of the Sun-Telegraph and the Pittsburgh Railways Company are not eligible in this campaign.

Watch the Sun-Telegraph daily for your pass number!

MUSKETEERS FORCED DOWN

"THREE MUSKETEERS" PICKING UP FUEL
On its fifth attempt to pick up fuel from the air by dropping a line to this wagon, Roosevelt Field, New York, this plane was damaged.

PHOTOS BY INTERNATIONAL NEWSREEL.

WILLIAM ULBRICK *MARTIN JENSEN* *LIEUT. H. B. CLARK*
The "Three Flying Musketeers," who in the plane by that name were forced down after only six hours in the air. They sought to break the army plane Question Mark's endurance record of 150 hours. Following repairs, they'll try again.

Allegheny Students Aim to Oust Senate

MEADVILLE, Pa., May 22.—(AP.)—Men students of Allegheny College will meet today to consider a proposal to banish the present student senate, governing body of the students. An extensive "indictment" of the present organization, charging it to be merely a cloak for a sub-rosa group of politicians known as the "iron link," has been drawn up and will be presented for approval or disapproval of the men. Elections for class officers and members of the athletic board of control are "crooked," according to the presentment.

NEW TARIFF BILL TO AID U. S. FIGHT ON DOPE RINGS

WASHINGTON, May 22.—The government's drive to crush the international dope smuggling rings will be bolstered materially through the passage of the anti-opium amendment in the new tariff bill, according to Seymour Lowman, assistant secretary of treasury.

The new provisions, sponsored by the Customs Bureau, will make the owner as well as the master liable to heavy penalties for smoking opium seized on board their vessel. Heretofore, the government has been able to hold only the master of a ship, and only then if it could be proved that he had knowledge that contraband was aboard.

FINE HEAVY

The fine for smuggled opium is $25 an ounce. Provisions are contained in the law, however, whereby the entire fine, or a part of it, may be remitted if the owner or captain can show that extra precautions were taken to prevent passengers or crew from secreting dope aboard the vessel.

Leaders of the Senate and House have readily accepted the Treasury's amendment and announced that all efforts to knock it out will be repulsed.

"Under the old law we thought we had sufficient power to enforce the penal provisions to the utmost," said Lowman, "but adverse court decisions have greatly handicapped us. At the present time we can hold only the captain liable and this is often worthless as the master is not able to pay the fine assessed under the law. We have no effective means to hold or seize the ship to compel payment of the penalty."

During the last year, customs men made 168 seizures of dope, valued at approximately $368,000. Only 41 cases were carried into court and 35 convictions obtained. With the new law, it is expected that the government will be able to send a greater number of persons to prison for smuggling dope.

While the tariff provisions cover only smoking opium, an effort will be made in the new Porter narcotics reform bill to apply identical provisions to ships on which morphine, heroin, cocaine and other dangerous drugs are seized. This will be done by amending the narcotics export and import act, which is administered, not by customs but by the narcotics control board, composed of the secretaries of state, treasury and commerce.

Legislative drafting clerks in Congress are now engaged in whipping the Porter bill into shape for early presentation to the House.

Fairmont Attorney Named Commissioner

FAIRMONT, W. Va., May 22.—(AP.)—L. T. Eddy, Fairmont attorney, has been notified by Federal Judge William E. Baker of his appointment as United States commissioner in this district, succeeding G. H. Gordon, of Clarksburg, whose term expires May 24.

BLAME IN RUM SMUGGLING PUT ON U. S.

OTTAWA, Ont., May 22.—(AP.)—W. D. Euler, minister of national revenue, placed the blame for much of the rum running between the United States and Canada upon United States officials yesterday in reply to a statement by J. S. Woodsworth, labor member from Winnipeg North Center, championing the request of the United States for more stringent control of liquor exports from Canada.

In answer to allegations that "Canada is not dealing in a fair way with a friendly nation," Euler related an experience of his when he was carried as a guest aboard a boat engaged in the liquor trade. The vessel was under sight of the United States port for which she was bound during almost the entire trip, Euler said.

AIDED BY DRY SQUAD

The minister of national revenue pointed out that United States customs authorities always were notified by the Canadian officials when a liquor-laden vessel left a Canadian port for a United States harbor. Some of these vessels, he said, landed their cargoes within 100 yards of the United States customs offices in the city where they docked.

Euler read a letter from a Canadian collector of national rev- "if the shoe were on the other foot," Canada would quickly tie up the liquor-carrying vessels.

AID TO U. S. CITED

Euler cited many things which he said Canada had done to assist the United States in enforcing its liquor laws. Canada had agreed to the 12-mile limit treaty, officials give information as to clearances for United States ports; the government insists upon bonds for liquor-laden vessels entering Canadian ports; the export houses which formerly shipped to the United States had been closed; the provincial authorities were the only ones permitted to import intoxicants, and the number of liquor export docks had been greatly reduced, he said, adding that when liquor is exported to the United States the duty is paid.

Homestead Citizen Beaten and Robbed

Louis Kowicane, 42, of 842 Forrest avenue, West Homestead, a contractor, reported to police of that borough early today that he had been held up, beaten and robbed of $75 by two Negroes near his home. One of the men stopped him and asked for a cigaret, he said, and when he reached into his pocket, the other grabbed him from behind, while the first went through his clothing. They escaped.

Three Women Hurt When Autos Collide

When the automobiles of Louis Lang, of North Main street, Sharpsburg, and Earl Hall, of 4724 Baum boulevard, collided in Washington boulevard, near Leech Farm road late yesterday, three women, passengers in Lang's machine, suffered lacerations and bruises. The injured, treated by a nearby physician, were Lang's wife, Mrs. Louise Lang, 39; Mrs. Catherine Lenz, 39, of 17 Third street, and Mrs. Mary Miller, of 33 North Main street, all of Sharpsburg, police said.

NORRIS RENEWS ATTACK ON POWER-PRESS LINK

WASHINGTON, May 22.—That the Federal Trade Commission would reopen its investigation of Col. Ira C. Copley's alleged financial interest in utilities appeared probable today.

Senator George W. Norris (Rep.), of Nebraska, has joined Copley, a California and Illinois newspaper publisher, in a request that the commission give further consideration to the charges.

According to testimony given before the trade commission a year ago by B. P. Alschuler, his attorney, Copley owned at that time approximately $5,000,000 of utility stocks and bonds.

Norris read to the Senate a telegram from Copley saying:

"I have sold every share of stock which I ever owned."

Copley added that after selling control of his Illinois utility properties several years ago he "retained some underlying interests" but later sold these also.

CHARGE CALLED LIE

Copley denounced an unnamed San Francisco man who told Norris he still owned the securities as "a plain common liar."

"In fairness to Mr. Copley I desire to have his telegram printed in the record and to join him in asking the Federal Trade Commission to reinvestigate that whole proposition," Norris said.

The commission later announced that Copley would be given an opportunity to testify at an early date, at his own request.

In a ringing denunciation of power trust newspaper buying, subsidizing of opinion and "unconscionable profits," Norris yesterday foreshadowed economic slavery for the next generation unless the yoke of the power monopoly is broken.

FEARS 'SLAVERY'

Concluding an indictment of the electrical industry's policies begun Monday, Norris warned the Senate:

"Our children will be economic slaves unless we rise in our might and properly represent the great people of the United States who honestly believe in freedom, in righteousness, in honesty of government, in free speech, in a free press."

Formal announcement was made by the commission yesterday of the summoning of T. M. Stevens, Mobile, Ala., attorney, to testify tomorrow. Stevens' testimony is wanted on the allegation of Alabama Power Company financing of the new Mobile Press.

Stevens arranged for the starting of this newspaper and "probably prepared the way" for its publisher to obtain a still mysterious $100,000 loan, according to the commission's record.

WIDESPREAD BUYING

Norris told the Senate of the widespread buying of newspapers and interests in newspapers by power companies, declaring:

"I presume a full investigation would show that almost every newspaper in the United States has had an opportunity to sell to the power trust."

He read an editorial from the Mobile Register, quoting Thomas Jefferson's famous dictum:

"If the choice were left to me whether to have a free press or a free government, I should choose a free press."

He indorsed the Register's statement that "newspapers not free to tell the truth, not free to serve the public, are not the kind of newspapers contemplated by the fathers of this republic when they guaranteed the freedom of speech and of the press," and have no title to "public confidence and respect."

PRAISES FEARLESS PAPERS

Norris commented:

"It is refreshing to know that there are at least some newspapers, even in the hotbed of the country, controlled to a great extent by the power trust, that are fearlessly and courageously speaking out in behalf of common justice and common honor for journalism.

"It is refreshing to know that up in Maine—in Portland, Maine—we have such a newspaper as the Evening News that cannot be bribed, that cannot be frightened, but that has the courage upon all occasions to speak its mind, to speak the truth as it believes the truth to be.

"The public is interested in seeing that we have that kind of journalism in America.

"The Federal Trade Commission has unearthed only a few of the things that have been going on. So far we have developed only four traveling men out on the road to buy newspapers. I presume there are others, and I presume a full investigation would show that almost every newspaper in the United States has had an opportunity to sell to the power trust."

'CRANKS' VINDICATED

Recalling that he and other progressive senators had been brushed aside as "bolsheviks," "dreamers" and "cranks" a few years ago, when they denounced suspected power propaganda and fought for an investigation of the power industry, Norris pointed to their vindication in the commission's disclosures.

He read an article telling of a power company's admitted payments amounting to nearly $40,000 to Samuel S. Wyer, author of attacks on the Boulder Dam project, Ontario's publicly owned power system and government operation of Muscle Shoals.

Norris said:

"So often this investigation has disclosed evidence like that that has a direct bearing upon activities that took place several years ago, where men were in reality in secret employment of power companies and power trusts, but there was no way definitely to prove it, and when we charged, as some of us did on the floor of the Senate, that there was a trust, that they were deceiving the people through these misrepresentations, we were laughed at."

LOW RATES IN CANADA

Norris also recited Wyer's claim that when he was about to begin a survey of Muscle Shoals in 1925 he was assured by a former official of the Smithsonian Institution that the matter had been discussed with the President and arrangements would be made for him to get access to needed records.

"It is not only the people in their homes who are interested in cheap electricity, but the manufacturing industries," Norris said.

"The electric light users, the power users, all people of all kinds who use electric current over in Ontario, are getting it for from one-half and often one-third of the price of the same accommodation on this side of the line."

ATTACKS GREED

Continuing Norris said:

"How long are we going to continue to go back on the words of Thomas Jefferson who said he would rather have a free press than a free country if he could not have them both because he knew, as I know and as you know and as God knows, that we can not have a free country without a free press and that when our press is monopolized, when it is gathered up by special interests and used for private profit, then soon liberty will be dissipated?

"How long are we going to permit ourselves to be subjugated, knowing full well that following us our children will be economic slaves unless we rise in our might and properly represent the great people of the United States who honestly believe in freedom, in righteous, in honesty of government, in free speech, in a free press?

"How long will a suffering people in a supposedly free land permit private greed and monopoly to monopolize the blessings of Almighty God.?"

8,000 Boys and Girls In Hygiene Pageant

Eight thousand boys and girls will participate in a Hygiene Pageant to be staged by the public schools in Forbes Field on Saturday, June 19. Special amplifiers will be installed to carry the dialogue to the grandstands. One of the musical features will be the Schenley High School band, which will be augmented to 60 players. Superintendent of Schools William M. Davidson reported to the Board of Education meeting yesterday that Barney Dreyfuss had donated the field for the occasion.

Lang to Get New Car

A resolution transferring $1,575 to buy an automobile for Edward G. Lang, director of the Department of Public Works, has been approved by Council.

Broker Gets Term In $500,000 Fraud

ST. LOUIS, May 22.—(AP.)—William A. Busch, former St. Louis investment broker, convicted last week with George A. Grieble, Cleveland architect, of using the mails to defraud in connection with the sale of $500,000 in building bonds in St. Louis and vicinity, was sentenced yesterday to three years in Leavenworth Federal Prison. Grieble was sentenced to a term of four years.

Zanesville Pastor Gets Sharon Church

SHARON, Pa., May 22.—The Rev. Ralph Madden, of Zanesville, O., has been named pastor of the First Baptist Church here to succeed the Rev. H. F. Holbrook, who is now located in Cleveland. Mr. Madden was graduated from the Crozer Theological Seminary at Chester, Pa., and has held important charges in the East and West. He will assume charge on June 23.

Car Falls Off Span, One Killed, Six Hurt

CLARKSBURG, W. Va., May 22.—Lee Whaling, Gassaway lumberman, is dead as the result of an automobile accident near Sutton, in which Leck Sizemore, of Fenwick, was injured seriously and five others were hurt. Their car plunged off a small wooden bridge into Birch River. All are employes of a Fenwick lumber company. Whaling leaves a widow and three daughters.

BEDELL
FIFTH AVENUE NEAR WOOD

A Bedell Specialization . . . Corrective Footwear that bestows both comfort and grace upon the foot-weary.

$5 STYLISH ARCH SUPPORT SHOES

Scientifically Built, Yet Fashionable!

Bedell Arch-Support Shoes, despite their efficiency, sacrifice none of the smartness that well-dressed women demand of their footwear. Slenderizing lines, effective cutout designs, contrasting appliques—all serve to give distinction to these shoes.

Expert Fitting a Bedell Feature

Sizes are 2½ to 9, widths AA to E—and a dozen styles are offered for your choosing. Parchment, suntan, brown and black kid, tan calf, and patent.

BEDELL
FIFTH AVENUE NEAR WOOD

DRASTIC!

This Bedell Clearance of

CLOTH ENSEMBLES

The New Low Prices Are

$18 Originally to $29.50 $28 Originally to $49.50 $38 Originally to $75

DRASTIC, indeed...a clearance that should hold high interest for all those fashionable women and misses who appreciate the rare—the remarkable opportunity in smart and seasonable apparel.

You'll find an interesting assemblage awaiting you... short coats, long coats... cheviots, twills, kashmirs, basketweaves... with cloth skirt and silk blouse, or frock of flat crepe or a print...in navy, black, tan, and soft Spring tones.

BEDELL ENSEMBLE SHOP—FOURTH FLOOR

A Real Opportunity!

If you have a successful record in selling a business service to executives, and if you like this kind of selling, there is a real opportunity for you in our organization.

We offer permanency of connection, protected permanent territory, protected commissions, the highest commissions paid in the field, and a proposition which has renewed with accounts for the last ten years.

We require the kind of representation which will be a credit to a real business house.

We do not wish to exclude the application of men who have not actually had this experience, but who are successful salesmen capable of selling business executives. Many of our successful men have had no previous experience in this particular field.

Write us regarding your age, education, business experience and your record in selling business service, or whatever line you have been handling. Any information you give will be considered strictly confidential. It is our intention immediately to expand our organization, and if your application is considered favorably we will get in touch with you at once.

Address
J. C. McCOY, Vice President,
Elliott Service Company,
242 West 55th Street,
New York City

Pacific Coast Tours

The New MOUNTAINEER
—through the Canadian Rockies to Vancouver, Victoria

See Banff and Lake Louise...through the Rockies' greatest grandeur...fifty Switzerlands in one. Take the Mountaineer—newest in luxurious train travel... vita-glass solarium, observation lounges, buffet, baths, maid and valet service. 165-mile daylight cruise of Puget Sound included. Stop at Empress Hotel, Victoria, recently enlarged and beautifully refurnished. No expensive side trips necessary.

Ask also about our all-expense conducted tours, and our West Coast Vancouver Island cruises.

Low Summer Fares to Seattle, Portland and return
$113.01

$131.01
returning by California and a southern route

C. L. Williams, General Agent, Canadian Pacific, 338 Sixth Ave., Pittsburgh, Pa., or any local agent.

$100 DINE Canadian Pacific
World's Greatest Travel System

Just Received! SNOWBALL CAULIFLOWER

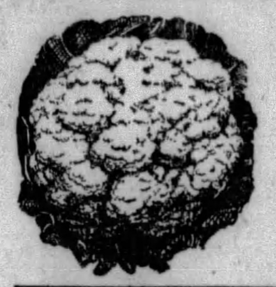

—firm and sound; heads that are white as snow, hence the name.

EXTRA SPECIAL
2 heads for 35c

Eggplant, 2 for 29c EXTRA LARGE 29c each

Valencia Oranges

russet-brown; the sweetest, juicest oranges grown in Florida—"176" size,

PRICED VERY LOW
29c dozen

Plant Beautiful Mammoth Pansies

—they'll add a touch of friendly beauty wherever you put them. We've never had finer, healthier plants.
12 plants in chip 79c

★Geraniums, 30c pot, 3 pots 85c, dozen $3.35

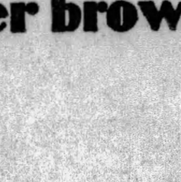

* Petunias, 3 pots 25c; dozen pots, 90c.
* Flowering Begonias, pot, 49c and 35c.
* Thurston or Wax Begonias, pot, 69c and 35c.
* Ageratum, Sweet Alyssum, Salvia or Scarlet Sage.
* Vinca Vines, Fuchsias, Daisies and other potted plants.

All Priced Low!

IT PAYS to Park and Shop at Donahoe's

A few minutes' shopping at DONAHOE'S will more than save the cost of 1½ hours' parking on our convenient lot—and you will have time to spare for other shopping. Courteous attendants.

Day Rate, 15c First Hour; 1½ Hours, 25c; 2 Hours, 35c.
Night Rate—6 P. M. to 12 P. M.—35c.

THREE ENTRANCES:
1—Diamond St., opposite Donahoe's 2—Fourth Ave., just above Market.
3—Diamond Square at Market House.

India Assam Tea
—genuine India tea in Irish style—50c lb. regularly.
2 lbs. for 69c

BEST Butter in Pittsburgh!
Donahoe's
FIFTH AVENUE—Between Wood and Market.
421 Smithfield—Between 4th Ave. & Diamond St.

My-Te-Good MILK
—the baby size cans—ideal for the small family. Priced very low.
10 small cans 39c

BAKED to a mealy tender brown

There's delight in every mouthful of Heinz *Oven-Baked* Beans! So delicious, these little tender beans, oven-baked to a mealy brown, and covered with a piquant sauce made from freshly gathered tomatoes.

What zestful flavor . . . and it's the *oven-baking* that does it. And remember, beans are not baked unless the label says so. Heinz beans are *oven-baked*—and the label says so . . . another evidence of Heinz quality.

And how reasonable the price is for this quality . . . a quality you will find as well in Heinz Rice Flakes, Heinz Mustard, Heinz *Cooked* Spaghetti, Heinz Vinegars, or any of the famous 57.

HEINZ OVEN-BAKED BEANS
oven-baked for joyous flavor

57

Change Deep Colors to Light Shades

...*Do you* know the new way to change the dull, *dark* colors of your wardrobe... and of your home-decorations... into *light* Paris shades?

... *First remove* all the old color from everything that is washable ...with Tintex Color Remover. Then use Tintex Tints and Dyes... to get the new, light shades for Spring and Summer. It's so easy, quick and safe... to give dark frocks, sportswear, curtains, etc.... new smartness, new usefulness. And you're sure of perfect results always!

.... *You'll find* Tintex Color Remover on sale everywhere you buy Tintex. And you can also see the new Tintex Color Card at your dealer's. It displays the smartest colors of the season... on actual dyed samples of silk.

—THE TINTEX GROUP—
Products for every Home-tinting and Dyeing Need

Tintex Gray Box—Tints and dyes all materials.

Tintex Blue Box—For lace-trimmed silks—tints the silk, lace remains white.

Tintex Color Remover—Removes old color from any material so it can be dyed a new color.

Whitex—The new bluing for restoring whiteness to all white materials.

at all drug, dept. stores and notion counters... 15¢

Tintex
TINTS AND DYES
PARK & TILFORD
NEW YORK ESTABLISHED 1840 SOLE DISTRIBUTORS
GUARANTEES THAT TINTEX WILL PERFORM

NORGE
Electric Refrigerator becomes still more quiet and efficient with use

NEW TRIAL FOR ENGELSBERG TO BE ASKED

Joseph Engelsberg, prominent political leader i. the Hill district, convicted in Federal Court of conspiring to violate the national prohibition law, will seek a new trial, according to his counsel, Mortimer B. Lesher. The latter was not in court when the verdict was read, but he announced shortly afterwards that a motion would be made for a re-trial.

The jury deliberated five hours and found Engelsberg guilty of conspiring with Charles Berger, a convicted bootlegger, to sell and possess liquor, but acquitted him on another count of the indictment charging unlawful transportation of liquor. On binding instructions of Judge Nelson McVicar the jury acquitted Engelsberg on a fourth count, charging unlawful manufacture of liquor.

The conviction carries a maximum sentence of two years' imprisonment and maximum fine of $10,000, or both, on each of the two counts on which the defendant was found guilty. The trial started Monday. In the prosecution of the case the government was represented by Assistant United States Attorney Raymond D. Evans. In his address to the jury he referred to Engelsberg as one of the "higher-ups" in illegal liquor traffic.

Berger, recently paroled from the Atlanta penitentiary, where he served 11 months of a two-year sentence for violating the prohibition law, was the principal government witness against Engelsberg. Although named as conspiring with Engelsberg, Berger was not a defendant.

The conspiracy existed between February 28, 1925, and December 31, 1927, according to the testimony. Berger testified to having purchased bonded whisky from Engelsberg during that period.

The suit against Engelsberg was originally listed for trial in April, but was postponed because of the disappearance of John Sanders, Negro, a government witness. He was never apprehended, and the case was heard without his testimony.

Berger obtained his parole soon after testifying in the original North Side rum conspiracy case, which ended when Judge R. M. Gibson directed a verdict of acquittal for the 44 defendants because the government failed to establish a general conspiracy as charged in the indictment. Berger afterwards appeared before the grand jury that indicted Engelsberg.

Engelsberg was acquitted in Federal Court in February, 1927, on a charge of making a fraudulent income tax return, upon binding instructions of the court, when the government failed to make a case.

THE GLORY BARN
West Carson St., Below Point Bridge
FOR SALE
MUST BE TORN DOWN
Salvage Bids Will Be Received on Above Building Up to May 25, 1929
For Information Call
HARRY N. MORRIS
313 UNION TRUST BUILDING PHONE ATLANTIC 4201

Atlantic City, N. J. Atlantic City, N. J.

Marlborough-Blenheim
"The House with the Home Atmosphere"
(We do no trade advertising, which naturally would impair this atmosphere)
Both American and European Plans
Central location with two blocks of Ocean and City Park frontage
Particularly Attractive during
ATLANTIC CITY'S great SUMMER SEASON
May to October inclusive
Weekly Rates Most Attractive
Surf-Bathing, Golf, Horseback Riding, Roller Chairs, Piers, Theatres, Movies, and countless other amusements.
Ownership Management Josiah White & Sons Co.

What Can You Believe?
Hear
DR. A. Z. CONRAD
Explain
"Unshaken Validities in a World of Storm"
7:45 Tonight at the
MOODY BIBLE CONFERENCE
First Presbyterian Church.
12:20 Tomorrow—Address for Business People, Dr. Conrad.
3:30 Tomorrow—Dr. Gray, "The Gospel of John."
Auspices Moody Bible Institute.

Try a Want Ad in the Sun-Telegraph

Gimbels
SIXTH AVENUE AT SMITHFIELD STREET, PITTSBURGH PHONE ATLANTIC 4400
Sole Owners and Operators Broadcasting Station WCAE

LAST 3 DAYS OF THE Anniversary Sale

The Crowning Day of the Lingerie Event!

5,000 New Summer Gowns, Dancettes, Slips, Corsets, Etc. Underpriced

Crepe de Chine Gowns
$2.74
Regularly $3.95. Heavy crepe de chine gowns, tailored, or with ecru lace yokes. In the same marvelous group: crepe de chine slips, chemise, bloomers, dancettes, and step-ins. Scores of summer styles.

Crepe de Chine Slips
$3.74
Regularly $4.95. Heavy silk, tailored and hemstitched or lace trimmed.

Rayon Crepe Slips, $1.84
Nainsook Slips, 84c

Rayon Gowns
$1.00
Regularly $1.95. Superior quality rayon gowns smart with applique. Also dancettes, combinations and briefs.

Girdles
$2.85
Regularly priced $3.95. Well-known makes. Beautiful brocades with firm elastic. There are models for all types of figures.

Rayon Dancettes
$1.74
Regularly much more. Step-ins and bandeaux of fine quality rayon. Nile, maize and white with modernistic applique.

Cotton Lingerie
94c
Regularly much more! Gaily printed summer Brevity Sets (sketched) and hand-made sleeveless nightgowns, smart and cool for summer.

Corsettes
$2.85
Regularly $3.95. DeBevoise, H. & W. and others. Lovely rayon brocade with swami brassieres. Some with inner belts for larger figures.

Rayon Bloomers
54c
Regularly 89c. Simply tailored bloomers in flesh and peach. Also the popular step-in panties. 2 for $1.00!

Gimbels—LINGERIE DEPT.—Second Floor

Remarkable Sale! 48,000 Pairs Picot Top Silk Chiffon Stockings

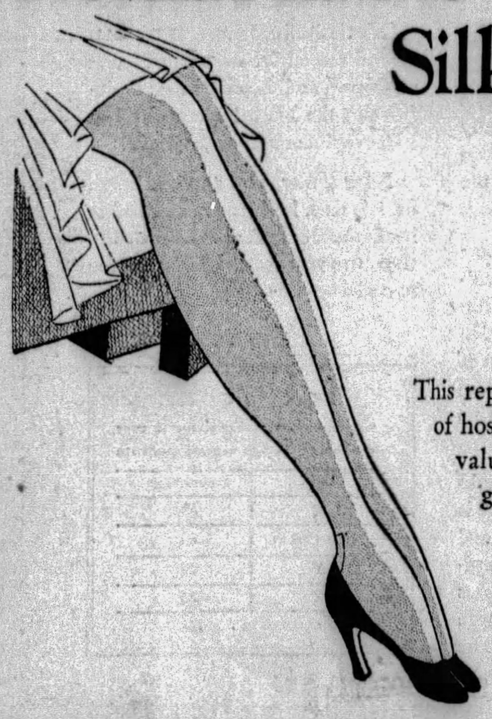

Regularly Priced $1.95 Pr.

$1.19

SIX PAIRS FOR $6

This represents, we believe, the largest single purchase of one style of hosiery ever made in Pittsburgh. We also believe it is the best value ever offered in Pittsburgh. Silk chiffon, 5-strand, 42 gauge—full fashioned—full length and width. Pure silk from top to toe with French hem (silk inside and out) and high silk heel. Buy them for yourself, for gifts, for future and immediate needs. Sizes 8½ to 10½

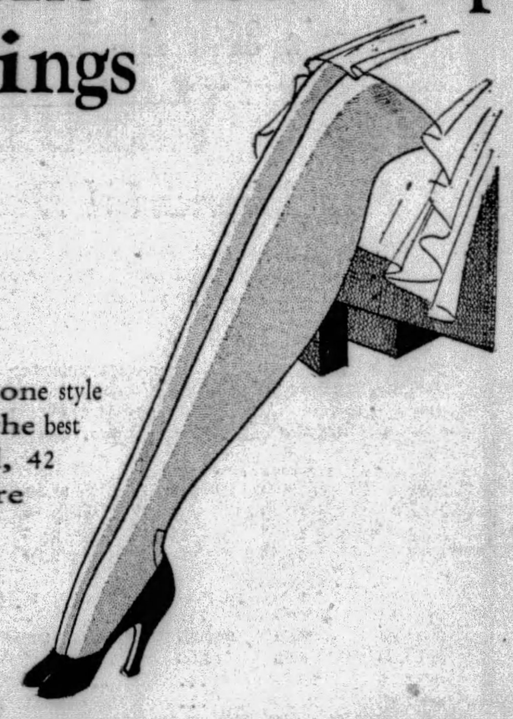

Gimbels—WOMEN'S HOSIERY DEPT.—Street Floor.

Two More Unusual Furniture Values

3-Piece Living Room Suites of Mohair
$179
Davenport in the popular and decidedly comfortable Lawson design. Two chairs, one club style, one button back. Covered in a serviceable mohair with moquette reverse-cushions. Very specially priced for the Anniversary Sale and made by a famous manufacturer.

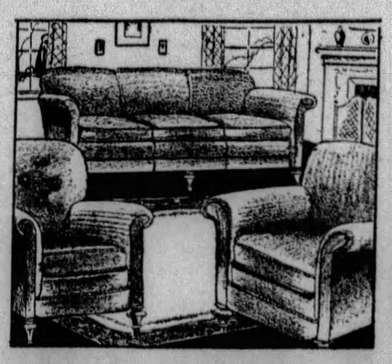

10-Piece Richly Carved Dining Room Suites
$259
Walnut beautifully carved with panels and overlays of harmonizing woods make these suites unusually rich and distinguished in appearance. Table, server, buffet, china closet and six well designed chairs regularly $325. An outstanding Anniversary Sale value.

Gimbels—FURNITURE DEPARTMENT—Ninth Floor

MAYOR STATES HIS POSITION ON STRIKE

(Continued from Page One.)

tion is as justly entitled to a square deal as the striker who resorts to violence to win a contest which should be waged on the merits of the questions involved.'

"This means that the striker should abstain from violence and the great corporation which demands 'a square deal' and all others, should abstain from false and misleading representations, to the public against those officials who, as you so correctly say, are 'to be impartial in their maintenance of law and order.' Both violence and misrepresentation fan the flames of passion and one is as dangerous to society as the other.

"Now, in this strike, the Pittsburgh police have been performing just as you say all police should, and doing their duty to society which you so aptly describe. But the police were never intended to be 'strike-breakers,' and under this administration will not be strike-breakers even for the great corporation.

"I am convinced that you are not familiar with the facts, or some statements in your editorial would not have been made.

"From the beginning of this strike to the present moment, the police have been acting within their line of duty. The inference which you convey that we have refused help is therefore not only uncalled for, but unfounded.

PLANTS GUARDED

"From the beginning of the strike and without interruption, the police have guarded the plants and depots of this company. This is substantiated by a photograph of our police actually on duty, which is sent you herewith.

"The police from the beginning have guarded the wagons at the plants while loading and started them safely on their routes.

"The police on every beat on every shift have been instructed to be extraordinarily vigilant and give protection to the drivers and wagons. That they have been so you can substantiate by reference to the police court dockets or the columns of your own paper which show our police have made many arrests in the last week of persons suspected of molesting the drivers or suspected of doing violence to this corporation's property.

"In fact, the police have been and are rendering and will continue to render to this corporation the same police service we rendered to your own company when you had a strike involving your own drivers and which you settled by signing the scale.

NO "SPECIAL SERVICE"

"This being true, what is all this present rumpus about, and why all these charges? Because the Liberty Dairy Products Company wants a specially favored police service which we did not accord to your company and which we would not accord to others under similar circumstances.

"This company wants a special convoy of police with each wagon, which would be equivalent to putting a policeman on every wagon. During my absence from the city last Friday, Assistant Superintendent Coleman, in the absence of his chief, laid this plan before Director Clark and got his consent to apply it. On my return Saturday I countermanded this order and gave instructions to render to this corporation the same police service they had been receiving and the same service we would render to all others under similar circumstances, no less and no more.

"The suggestion that this change was made because three or four policemen rebelled against Director Clark's order has no basis of truth to sustain it. When I acted I had no knowledge of such an occurrence, in fact, did not hear of it until Sunday. The inference, therefore, that the police or their superiors 'laid down' is without foundation.

NOT "EXTREME" CASE

"I am thoroughly familiar with the law which, in extreme emergencies, in cases of riot and mob-violence permits the chief executive to take extraordinary measures, such as swearing in extra men. Even the most ardent sympathizers with the dairy corporation cannot sanely reason that such a condition now exists.

"I think I have made it plain that the Pittsbuprgh police have not 'lain down.' Nor will they surrender to any powers of lawlessness as you infer. And it should be remembered that it is just as lawless for an employer to attempt to use force to which he is not entitled, against his employe as it is for the employe to expect to be violent and destructive in order that he may gain the advantage. Neither condition will be tolerated by the Pittsburgh police. They will, as you say, 'be impartial in their maintenance of law and order.'

"With every personal regard, I am,

"Most respectfully yours,
"CHARLES H. KLINE,
"Mayor."

POLICE ON GUARD IN DAIRY STRIKE

DETAIL OF CITY POLICE POSTED AT LIBERTY DAIRY PLANT

This photo showing city police on duty at the Forbes street plant, Liberty Dairy Company, where drivers and inside workers are striking, was submitted to the Sun-Telegraph by Mayor Kline in connection with the mayor's statement, printed in this edition.

THE WEATHER

Local Forecast.

Fair and warmer tonight and Thursday. Lowest temperature tonight between 50 and 55 degrees.

Hourly Temperatures.

(EASTERN STANDARD TIME.)

12 midnight	48	9 a. m.	52
1 a. m.	47	10 a. m.	54
2 a. m.	45	11 a. m.	57
3 a. m.	43	12 noon	60
4 a. m.	43	1 p. m.	60
5 a. m.	41	2 p. m.	61
6 a. m.	42		
7 a. m.	44		
8 a. m.	46		

Sunrise today .. 4:57 Sunset today ... 7:36

Observations for the 24 hours ended at 8 o'clock this morning:

Time.	Temp.	Hum.	Wind.	Weather.
8 a. m.	46	70	N. W.	Clear.

Temperature and Precipitation.

	1928	1927	1926	1925	1924	1923	1922	1921
High..	77	87	78	78	61	61	75	83
Low..	57	54	50	56	45	49	58	61
Mean.	67	70	64	67	53	55	66	72
Precip	.00	.00	.00	.34	.03	.00	.13	.00

Bulletin.

Observations taken by the United States Weather Bureau. The morning temperature readings were taken at 8 o'clock. The lowest temperature is for 12 hours ended at 8 o'clock this morning. Precipitation is for 24 hours ended at 8 o'clock this morning.

Station.	8 am.	Temp. Pre- cip.	Station.	8 am.	Temp. L.	Pre- cip.
Atlanta..	60	56 .00	Memphis.	58	54	.00
At. City.	54	50 .01	Miami ..	74	68	2.48
Bismarck	52	50 .00	Montgmy	60	54	.00
Boise ..	56	56 .00	Nashville	58	52	.00
Boston ..	54	46 .36	New Orl.	62	52	.00
Buffalo..	50	42 .00	New York	54	50	.04
Chooga..	58	54 .00	Norfolk .	56	52	.12
Chicago.	50	48 .00	Oklahoma	62	62	.00
Cincinn..	52	44 .00	Omaha ..	58	58	.00
Cleveld..	48	44 .01	Pkrsburg	48	40	.00
Cimbus..	50	46 .00	Parry Sd.	50	32	.00
Denver ..	52	52 .00	Pdelphia.	54	48	.06
Des Mes	54	52 .00	PITTSBG	46	42	.02
Detroit .	48	42 .00	Ptld. Ore	52	52	.00
Duluth .	44	36 .00	St Louis.	56	54	.00
Elkins ..	40	36 .04	St Paul..	54	52	.00
Harrisbg	50	42 .00	S L City.	58	54	.00
Helena .	48	48 .00	San Ant.	58	58	.00
Huron ..	58	56 .00	San Fran	50	50	.00
Indapolis	54	48 .00	Seattle ..	52	5	0.00
Jsonville	72	68 .14	Spokane..	52	52	.00
Kan City	54	54 .00	Tampa ..	78	72	.01
Little Rk	56	52 .00	Washgtn.	54	46	.00
Los Ang	58	56 .00	Winnipeg.	48	46	.00
Louisville	52	50 .00	YstonePk	42	40	.00
Lynchbg.	56	46 .00				

Weather Conditions.

High barometer is centered over the Ohio Valley states this morning and covers the entire country from the central plains eastward to the Atlantic coast. It is attended by clear skies throughout its area and moderately cool weather. Light to heavy frost occurred over Ohio, Western Pennsylvania and West Virginia. In this section the frost deposit was heavy in low-lying places.

A center of disturbance appears over Manitoba, and extends down over the Dakotas. It is causing cloudiness and scattered light showers in that section. The Southwest center is producing cloudy weather and light showers as far east as the central plains.

The temperature changes were slight, but generally towards warmer.

River Conditions.

There was a slight rise in the rivers during yesterday and last night, but they are now stationary or falling. Stage at Franklin is 6.6 feet; Lock No. 7, 20.3; Pittsburgh, 18.9; Dam No. 2, 11.5; Dam No. 6, 20.0; Dam No. 9, 19.7, and Dam No. 12, 18.9.

Confectionery Store Raided; Arrest Two

County Detectives James McGinley, James Reddington and John O'Brien raided the confectionery store of William Brown, 2163 Bedford avenue, today and arrested Brown and Judd Johnson, 2401 Wylie avenue, both Negroes. Armed with a search warrant issued by Alderman George J. Anderson, the detectives confiscated 100 bottles of liquor. Brown and Johnson are charged with violating the Snyder Act.

Still Found in Home, Man Is Fined $100

John Cochinck, of 445 Garfield street, Springdale, was fined $100 and costs by Justice of the Peace Lawrence V. Sutton, in Springdale, yesterday, when Constable Frank Campbell testified that he found a 20-gallon still in the Cochinck home when he went there to levy on furniture.

SENIOR DINNER TONIGHT OPENS P. C. W. EVENTS

Commencement events at Pennsylvania College for Women will begin tonight with the dinner President Cora Helen Coolidge, Dean Helen Marks and Miss Effie Walker, faculty member of the Student Government Association, will give in Woodland Hall, Woodland road, for the senior class.

At 10:30 a. m. Friday in chapel, with the student government officers in charge, the senior class will hand its colors to the sophomores to give to the freshmen. Miss Adelaide Hyndman, recently elected student government president for next year, will have charge of the program. For the first time the juniors will wear their caps and gowns. Miss Coolidge will speak.

Friday at 8:15 p. m. the commencement recital will be given by the students in the department of music in the Assembly Hall, and Saturday night the junior class will give a dance in Woodland Hall for the seniors. At the same time the girls of Berry Hall will hold a dance in the Assembly Hall.

A week of examinations intervenes, and the next event is the senior class play, "The Devil and the Cheese," June 5 and 6. An alumnae meeting and dinner will take place at the college at 4 o'clock June 7.

The president's reception and illumination of the campus is scheduled for June 8 at 8:30 p. m. At noon the same day the senior breakfast will take place at The Pines.

Sunday, June 9, the baccalaureate service will take place in the Third Presbyterian Church, with the Rev. Dr. William L. McEwan as speaker.

AUTO SEIZED, 4 JAILED BY RUM RAIDERS

Prohibition agents last night seized a liquor-laden automobile and raided an alleged speakeasy in the downtown section, where large quantities of moonshine and home brew were reported found.

Thomas Anderson, 29, of 2517 McDowell street, arrested following a chase of a dozen blocks, was lodged in the Central Police Station, and an automobile containing 15 gallons of moonshine which he was driving, was seized, agents said. Anderson was captured after abandoning the machine in Preble avenue.

In a raid on an alleged speakeasy at 437 Third avenue, the agents reported confiscating homebrew and moonshine. Joe Smith, 41; James Merriman, 40, and Valentine Becker, 46, were taken in the raid, according to the agents' report.

School Board Takes Steps in Expansion

Purchase of additional school property and leasing of a temporary room to provide facilities in the expansion program were among actions taken by the Board of Public Education at its monthly meeting in the Administration Building late yesterday afternoon.

The offer of Attorney Louis A. Little to sell the entire property owned by the Little estate at Forward avenue and Tilbury street for $14,000 was accepted to provide more ground for a school addition. Rental of a storeroom at 7631 Frankstown avenue also was authorized.

Luncheon to Be Given For Curtis M. Yohe

Curtis M. Yohe, newly elected vice president of the Pittsburgh and Lake Erie Railroad, will be tendered a luncheon by the general traffic committee of the Pittsburgh Chamber of Commerce next Monday in the auditorium of the Chamber.

Reward for Forney Approved by Court

The reward of $5,000 offered April 9 by the county commissioners for the arrest and return of Alfred W. Forney, missing defendant, accused as head of the slot machine ring, was approved by President Judge John A. Evans in Common Pleas Court late yesterday.

A petition on behalf of the county commissioners, presented by County Solicitor W. H. Dithrich, asked for the approval, setting forth that the 16 counts of gambling on which Forney was indicted were misdemeanors and that it was necessary to have the approval of the president judge before offering a reward.

Hoover Sets Aside Holy Cross Tract

WASHINGTON, May 22.—(AP).—The Department of Agriculture announced yesterday that President Hoover had "just issued" a proclamation setting apart as the Holy Cross National Monument an area of approximately 1,392 acres, which includes the famous cross of snow in the Holy Cross National Forest of Colorado.

The monument takes its name from a gigantic Greek cross formed by two snow-filled crevices on the side of a mountain. The cross is visible for miles.

HATS

Only here will you find those Smart New Bakus and Balibuntls at

$6.00

Other Marvelous New Creations at $3.50

VALUES Second to None Anywhere!

OWNED AND OPERATED BY PITTSBURGERS
The Sixteen and Six Shop
Frocks 16 Always
Hats 16 Always
616 SMITHFIELD STREET

Old Gold wins second place at Harvard

Breaking its string of victories, this 2-year old brand runs second to the cigarette established at HARVARD *more than 14 years*

Two years against fourteen . . . a comparatively new cigarette against three veteran brands. Youth against age and habit.

Yet OLD GOLD, the youngster, almost won! It defeated two out of three of its veteran contenders . . . and nearly defeated the third!

This is the story of the Public Cigarette Test conducted recently at Harvard, under the supervision of Edward T. Batchelder of the Harvard Crimson Editorial Board.

Time after time, in these comparative taste-tests of the four leading cigarette brands, OLD GOLD has won . . . and won decisively. In fact, with the single exception of the test at Harvard, OLD GOLD has scored an unbroken string of victories.

At Harvard, where pipe smoking is a tradition and the taste is for heavy tobaccos, smooth and mellow OLD GOLD faced its hardest contest. 148 undergraduates were asked to smoke and compare the four leading cigarettes. The brand names were concealed, but the cigarettes were numbered. Only one question was asked: "Which cigarette do you like best?" Answers were given by number, not by brand name.

Yet in the final score, OLD GOLD stood second in its total of "first choices" and barely missed defeating the brand established at Harvard more than 14 years!

Man o'War, the greatest horse of his time, lost one race. And in its first and only defeat, OLD GOLD, the two-year old, felicitates the fourteen-year old victor.

BOX SCORE

"THE "CONCEALED NAME" CIGARETTE TEST CONDUCTED WITH 148 HARVARD STUDENTS

BRAND	FIRST CHOICES
X	43
OLD GOLD	40
Y	35
Z	30
GRAND TOTAL	148

On Harvard Yard, where the cigarette test took place. Harvard men have lived and studied in old Massachusetts Hall (*shown here*) since 1718.

The four leading cigarettes, "masked" with paper sleeves to conceal their brand names.

Smoother and *better*

NOT A COUGH IN A CARLOAD

ON YOUR RADIO . . . OLD GOLD-PAUL WHITEMAN HOUR . . . Paul Whiteman, King of Jazz, with his complete orchestra, broadcasts the OLD GOLD hour every Tuesday . . . from 9 to 10 P. M., Eastern Daylight Saving Time . . . over the entire national network of the Columbia Broadcasting System.

© P. Lorillard Co., Est. 1760

Spear's 36th Anniversary

TIRE VALUES

For Memorial Day

Eliminate uncertainty! Assure the success and safety of your Memorial Day Trip by investing in good, lifelong guaranteed tires made by the UNITED STATES TIRE Company, On Spear's Most Liberal Credit!

30x3½ REVCO Clincher, Reg. Size. $4.85
30x3½ REVCO Clincher, Extra Size $5.95
30x3½ REVERE Clincher, Reg. Size. $6.05
30x3½ REVERE Clincher, Extra Size $6.35

★ Small First Payment $1 per week

★ Small First Payment $1 per week

Size	G & J Cords	"G" Tread	TUBES Red	TUBES Grey
30x3½	$ 9.80	$ 7.45	$1.50	$1.25
31x4	12.40	9.85	2.00	1.45
32x4	13.35	10.65	2.05	1.75
33x4	14.15	11.35	2.10	1.85

Size	G & J Balloons	Ex. Heavy	"G" Tread	TUBES Red	TUBES Grey
27x4.40	$ 8.00	...	...	...	$1.65
29x4.40	8.40	$11.35	$ 6.95	$2.05	1.75
30x4.50	9.25	12.05	7.60	2.20	1.90
28x4.75	10.15	...	...	2.25	1.95
29x4.75	10.55	...	8.90	2.35	2.00
30x4.75	10.95	...	9.20	2.40	2.05
30x5.00	11.20	13.55	9.40	2.50	2.10
31x5.00	11.65	14.05	9.80	2.55	2.20
32x5.00	12.75	...	...	2.60	2.25
30x5.25	12.90	15.20	10.80	2.70	2.50
31x5.25	13.25	15.70	11.10	2.95	2.55
29x5.50	13.65	16.15	...	3.15	2.90
30x5.50	13.90	17.05	...	3.30	3.05
31x6.00	14.90	17.75	12.45	3.20	2.90
32x6.00	15.35	17.95	12.85	3.35	2.95
33x6.00	15.80	18.55	13.20	3.60	3.25

SPEAR'S

911-921 PENN AVENUE

BROAD STREET AND COLLINS

CARNEGIE TEAM TO GET HEARST RIFLE TROPHY

Formal presentation of a trophy for winning third place in the Eastern Senior Division of the National R. O. T. C. competition for the William Randolph Hearst trophies will be made to the rifle team of the R. O. T. C. of Carnegie Institute of Technology tomorrow at noon, Havey J. Boyle, of the editorial staff of the Sun-Telegraph will make the presentation on behalf of the managers of the Hearst Trophies Competition.

The award of the Hearst trophy will be made immediately following the annual competitive drill for the six companies of the Carnegie Tech R. O. T. C. Battalion. To the cadet captain and cadet lieutenants of the winning company, sabers will be presented, one by the Reserve Officers' Association of Pittsburgh, and two by the U. S. army officers' attached to the Military Department of Carnegie Tech.

The judges for the drill will be Col. T. H. Anderson, Commander, 99th Division, U. S. Army; Major L. P. Horsfall, Military Department, University of Pittsburgh, and Major Walter H. Kelley, president, Reserve Officers' Association of Pittsburgh. The sabers will be presented by Maj. Kelley and a guidon, offered to the winning company, will be awarded by Maj. E. B. Danenhower, secretary, Pittsburgh Athletic Association.

The engineers' companies of upperclassmen, three engineers' companies of freshmen, and one signal corps company will complete.

Another feature of the ceremonies will be the presentation of the trophy of the Society of American Military Engineers to the Engineers' Rifle Team of the R. O. T. C. for winning the national competition among engineers' units this year. Carnegie Tech gained temporary possession of the trophy by winning the national match last year. If the local institution repeats the victory for the third time next year, the trophy will remain here permanently.

CONDON HEADS CREDIT MEN

Sidney B. Condon was elected president of the Credit Association of Western Pennsylvania at a meeting of that body last night. The sinking fund committee announced that $34,550 had been raised in the drive for $86,000 set as Pittsburgh's quota in the national campaign for $1,750,000 to fight fraud among credit customers.

Others elected besides Mr. Condon were: Vice presidents, L. C. Lyon and J. O. Gilmore secretary and executive manager, L. I. MacQueen; treasurer, Cyrus Lewis; directors, Benjamin Dangerfield, Mr. Gilmore, J. W. Thomas, E. F. Swearingen, J. C. Nevin and R. Templeton Smith. Speakers at the meeting were Assistant District Attorney Raymond D. Evans and Attorney L. S. Levin.

Escapes Springdale Lockup, Recaptured

Harry Williams, of New Kensington, was fined $18.50 by Justice of the Peace Edward Kaptenia in Springdale yesterday after it was alleged he attempted to sell six boxes of automobile polish, which police say was stolen, to Burgess Thomas David, of Cheswick, and later pried his way out of the Springdale lockup, where he had been placed.

Here's Your Chance!

To Buy Rose Bushes

MONTHLY BLOOMERS

★ 6 for $1.29 ★

Lowest prices ever sold in Pittsburgh. All A No. 1 grade, 2 years old, just received from large Northern Nursery. All colors, Los Angeles, Radiance Pink, Gruss An Teplitz, Frau Karl, La France, M. C. Testout, Gen. McArthur and many others, also big supply Yellow Pernet Roses. You have to see these to appreciate them. Inspection invited.

Evergreens

At Reduced Prices

TRELLIS ALL SIZES

Lowest Possible Prices

Porch Boxes—Redwood

2 Ft. $1.24, 3 Ft. $1.98, 4 Ft. $2.24

Concrete Boxes, $3.50 up

PANSY PLANTS

Special, 75c a Dozen

VEGETABLE PLANTS

Of All Kinds

BLOOMING PLANTS

For Decoration Day

SPECIAL THIS WEEK

Cut Peonies, $1 Doz. Roses 50c Doz.

If It Grows—We Have It

Gallaher, Florist

230-232 Diamond St.

Old Steiner & Voegtly Bldg.

OPEN EVENINGS

Tune in on WJAS Every Morning at 9:30

For Home Dressmakers

A complete pattern service is available at Horne's—including Vogue, Butterick, Pictorial Review, Home Journal and Paris Authentique. Patterns are conveniently located on the Main Floor.

JOSEPH HORNE CO

THE BEST PLACE TO SHOP AFTER ALL

Order Your Awnings

Call Court 3000 and let us send a representative to assist you in selecting the type of awnings and the material that will look best for porches, windows and terraces. Fourth Floor.

Special Selling!

Laces and Trimmings

Narrow laces and yokes for dainty lingerie . . . for light dresses, and for children's clothes . . . buttons and slides for tailored trimmings . . . edges for trimming fine linens . . . all at exceptional prices.

Filet Picot, dozen yards, 95c

Imitation Alencon and Bretonne edges and double-edged bands.....45c yd.

Cotton Cluny .....5c yd.

Point Astrid Lace Yokes $1.50

White and Colored Pearl Slides, variety of sizes, 7c ea.

First Quality Fresh Water Pearl Buttons, 12 to a card .....7c card

. . . *Horne's, Main Floor* . . .

Pearl* Necklaces

For the Girl Graduate

The most appropriate of gifts for the girl graduate—15-inch strands of white or creamy tinted pearls of graduated size, $1.75.

The lariat of pearls with two uneven ends that hang down the back will please the socially inclined young miss. $1.95.

Two strands of pearls with crystal clasp may be selected at $3.50.

Pearls with little groups of crystals and rondelles are $3.50 to $5.00.

**Simulated*

. . . *Horne's, Main Floor* . . .

Sun-Tan Back Chemises

The vogue for sun-tan back frocks makes low-back lingerie almost a necessity. Choose a supply of these new chemises to wear with your sun-tan costumes.

There's a tailored model with the new fitted Vionnet lines and flared panties . . . a frilly style trimmed with soft georgette ruffles . . . both in flesh and white. A third style in shadow-striped crepe de chine in flesh, white and sun-tan. Priced $2.95 and $3.95.

. . . *Lingerie Floor, Second* . . .

White Linen Bags

To Make Up

$1.00

Attractive strap handbags in oyster-white linen . . . hand-painted in modernistic designs in blue, red, capucine, or black, ornamented with a bone buckle in corresponding color . . . a smart note with light sports ensembles.

They are easy to make . . . a simple darning stitch to outline the designs . . . and the rest finished on the sewing machine in no time. Complete directions with every outfit.

. . *Needlework, Main Floor* . .

Summer Bedspreads

Of Dotted Marquisette

$5.65

Sheer and dainty, made with deep flounces and bands of shirring, and tiny ruffles piped in color. Of white dotted marquisette, with piping in rose, blue, orchid, green or gold, or in all white.

They come in two sizes at this price—72x108 inches and 90x108 inches.

Organdy bedspreads with dainty small block or spot designs, have an edge scalloped in color. Rose, blue, lavender, gold or green, 72x103 inches, $3.50 each; 81x103 inches, $3.75.

. . . *Horne's, Fourth Floor* . . .

Decidedly New . . .

Pastel Suits

The idea originated with the Ensemble and Suit Shop, when the buyer, looking at the delectably colored fabrics used in summer coats, said to herself, "Why not have them made into suits for country club wear and summer cruising?" So here they are, in two-piece suits, at

$35

Of fine, meshy baskeen cloth, in ivory, nude, printemps green, pearl-lilac, primrose and bluette.

There are two chic models besides the one pictured, all with long coats and "tuck-in" skirts, to be worn with blouses or sweaters.

Women's and misses' sizes.

. . . *Horne's, Second Floor* . . .

Blouses of Linen

And in such colorings! Sun-tan-yellow-and-tomato . . . Totem pole-sun-tan-and-white . . . Green-and-white . . . Three shades of rose . . . Three shades of blue.

Of beautifully fine linen of medium weight. In sizes 32 to 44. Priced $5.75.

. . . *Horne's, Second Floor* . . .

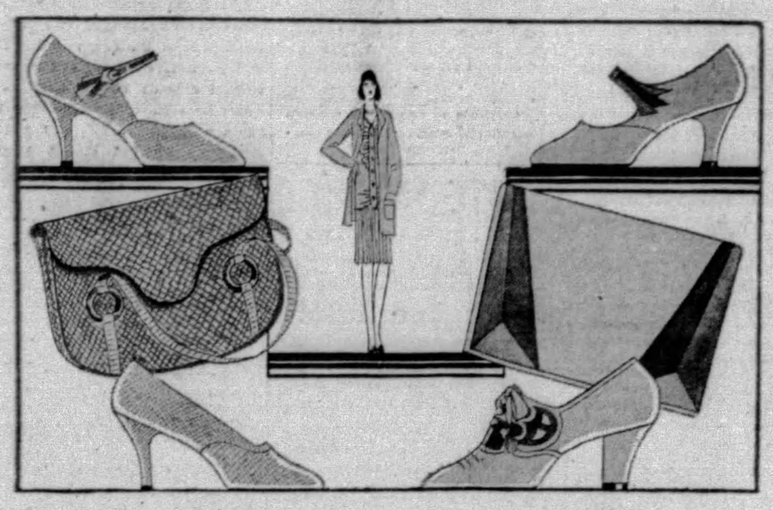

Match Your Shoes and Handbag

Costumes, this season, will be judged by their accessories—and highest awards given to those with matching shoes and bags. At Horne's it's an easy matter to select correct accessories—there are navy blue bags for navy blue shoes, snakeskin bags for snakeskin shoes—and the two very smart harmonies illustrated.

For Sports—

Maraka Shoes and Visca Bags

For your printed or rough weave silks—shoes of Maraka, a new woven fabric that matches the texture of visca straw and may be tinted any shade you desire. The pump is $14.50; the strap pump with opalescent kid trimming, $16.50.

With Maraka shoes, carry a matching bag of visca straw; handbags, $4.95 to $10.00.

For Dress—

Beige With Brown Kid

With your capucine, yellow and sun-tan dresses you'll want these neutral accessories. Beige kid shoes trimmed in brown come in many models made with a special comfort last. Strap and gore pumps, $14.50; step-in and oxford models, $12.50.

Beige kid handbags with brown appliques or frames, $7.50 to $17.50.

. . . *Shoes, Fourth Floor—Handbags, Main Floor* . . .

Cool Net Curtains

$4.00 and $5.00 Pair

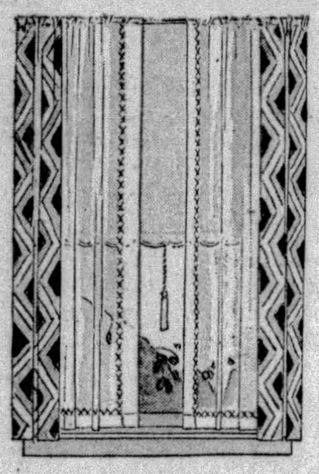

Crisp curtains of bobbinet, in a delicate shade of ecru. Colored yarns stitched in several designs along the hem, give a distinctive touch. In blue, gold, rose, orchid or green, 2¼ yards long and 40 inches wide. One style sketched left.

Cottage Sets

$1.75

Dainty little curtains of dotted marquisette made in double deck style — for bedrooms, bathrooms or kitchens.

Made with self ruffles. With dots in green, blue, rose or orange. Top curtains have tie-backs to match.

. . . *Horne's, Fourth Floor* . . .

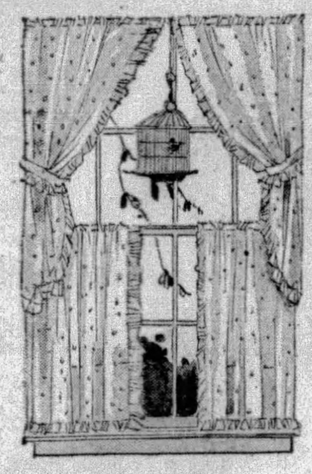

Room-Size

Oriental Rugs

$275 One of the important groups in the Spring Sale includes rugs of a popular room size—approximately 9x12 feet.

There are handsome Kirmans, Heriz and Anatolian rugs, rich and varied in design and color. And there are some beautiful Chinese rugs.

$375 Some unusually fine pieces about 9x12 ft. size at this price. Silky Kandahars, richly colored Ardelons, heavy Anatolians and a number of Super-Chinese rugs in unusual and lovely colors.

Small rugs, in hearth and doorway sizes, $13.50 to $55.00.

Large and unusual sizes in special group, $975.00.

Convenient Payments Arranged

. . . *Horne's, Sixth Floor* . . .

Silver Steak Sets

$4.95

These carving sets, in steak size, are used almost every day—a splendid suggestion for a wedding gift of beauty and usefulness.

Sterling silver handles—with several different pretty designs—and stainless steel blades.

. . . *Horne's, Main Floor* . . .

Classes in Painting

Furniture

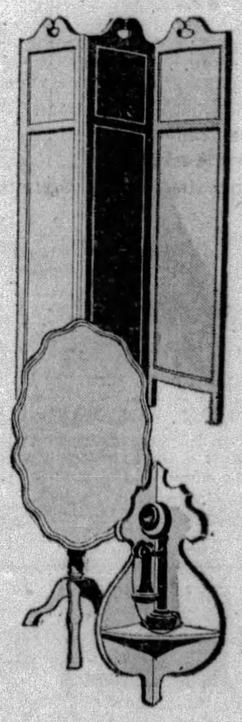

Such distinctive effects may be obtained by using Wadec clay when painting small furniture—you can learn to do them with a professional touch. And it's such fun to plan your colors and designs.

Classes are held daily in the Housewares Department.

There is no charge when furniture and paints are purchased here.

Unpainted Furniture

Tilt-top tables with oval top, and pie-crust edge, $3.50.

Vanity table bench, with cane seat, $3.50.

Corner shelf for telephone, $1.50.

Folding wood screens, $10.

Magazine baskets, $3.25.

Foot stools, $1.00.

Nests of tables, 3 to set, $9.00.

. . . *Horne's, Fifth Floor* . . .

Make a Sports Dress of

Novelty Jersey

$3.95 *Yard*

Be ready for the summer holidays with an inexpensive sports frock made of this porous knit wool jersey. The pebbly surface gives a new appearance to the jersey . . . which may be selected in red, orchid, green, yellow, sand or rose. 52 inches wide.

Lace Jersey for the Cardigan

With the jersey dress you'll wear a jacket made of lacey knit jersey with a tri-color border . . . making an ensemble that is now in fashion at the European resorts. This jersey, 30 inches wide, is $4.95 yard.

. . . *Horne's, Main Floor* . . .

A Special Offer of

COTY'S Toilet Water

$1.00

L'Origan *Chypre*

Paris *Emeraude*

L'Aimant *Styx*

This well-known toilet water . . . ordinarily much more expensive . . . offered in a special size. An attractive bottle with a sprinkler top, which will be a convenient dressing table appointment.

. . . *Horne's, Main Floor* . . .

RUM, DRUG LAW VIOLATORS GET SENTENCES

Joseph Maskalunas, saloonkeeper at 2232 Tustin street, was sentenced five months to jail and fined $200 by Federal Judge R. M. Gibson when he pleaded guilty to selling and possessing intoxicating liquor since the Jones act became effective, and to maintaining a common nuisance. It was his third appearance in Federal Court for violating the dry law.

Albert A. Dapper was sentenced 60 days to jail when he pleaded guilty to maintaining a common nuisance at 140 South Eighteenth street, and selling and possessing contraband liquor. Ben Klein, Pittsburgh, was fined $200 and sentenced to serve three months in jail for liquor violations.

Mike Policy and Lazo Momcilovic were fined $400 each when they pleaded guilty of violating the prohibition law at Franklin Borough, Cambria County. Other defendants in liquor cases were fined as follows: Louis Werner and Joseph Olszwski, $400 each; Frank Henry and John Kozich, $300 each; Joseph Lennartz and Felice Auselmi, $150 each; Fred Stackovski, Albert Myers, John Russo, Joseph Zielinski and Joseph Urban, $100 each.

Fred Vilella, 33, of 527 North Negley avenue, confessed drug peddler and addict, was sentenced to serve two years in the Atlanta Penitentiary by Judge Gibson, when he pleaded guilty of violating the Harrison narcotic act. The indictment charged 16 sales and possession of morphine. He was arrested by government narcotic agents May 3 in East Liberty after a government informer had purchased an ounce of morphine and paid him $65 in marked money.

In entering his plea Vilella admitted being a drug addict and members of his family told the court they first became aware that he was using drugs soon after he was discharged from the Army following the World War. After the arrest government narcotic agents went to his home where, they said, the found morphine and powdered opium extract.

BAKERS UPHOLD METRO PLAN

Unanimous indorsement was given to the Greater Pittsburgh Metropolitan Plan by the Western Pennsylvania Bakers' Association at the monthly luncheon meeting at the Roosevelt Hotel yesterday. Horace W. Crider, president, who is a member of the commission, made a short address in support of the plan, urging members to vote for the plan June 25. Edward J. Burry, North Side, moved the indorsement, which was carried.

H. C. Elste, chairman of the general entertainment committee of the Pennsylvania Bakers' Association convention, to be held at Bedford Springs June 10 to 12, announced that all was in readiness for the event, and presented D. T. Felix, chairman of the golf committee, who outlined the plans for the golf tournament, a three-day affair.

Clyde Kelly to Aid Charter Campaign

Officers of the Metropolitan Plan Commission today announced that it had been assured by Congressman Clyde Kelly, of Braddock, that he favors the proposed Metropolitan charter to be voted on June 25, and will speak in its behalf at any time his absence from Washington is possible. In its plan for a county-wide campaign for the charter, the commission has appointed E. A. Young, secretary and treasurer of the Real Estate Savings and Trust Company, North Side, chairman, and William E. Best, of Dormont, vice chairman.

4 Get Sentences For Mine Thefts

SOMERSET, Pa., May 22.—Harvey Yengling, of Nant-y-Glo, was sentenced to serve from 18 months to three years in the Allegheny County Workhouse and his son, Lawrence, was remanded to Huntingdon Reformatory for the theft of copper wire from a mine. Jay McDermott and Mike Kershesky, also of Nant-y-Glo, implicated with the Yenglings, were also sentenced to jail terms. The four defendants pleaded guilty.

Width of Bridge Approaches Fixed

Ordinances fixing the width and position of sidewalks and roadways of streets forming approaches to North and Irwin Avenue bridges have been affirmed by Council on motion of Harry A. Little. The thoroughfares are Beech avenue, Irwin avenue and Irwin avenue extension.

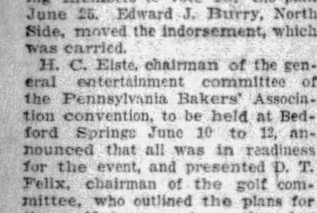

JUST A VASE OF FLOWERS

With their delicate new shades and Spring freshness, flowers bring color and beauty wherever they go.

Just a vase of flowers will greatly add to the brightness of your home.

Prices are very reasonable.

ASSOCIATED FLORISTS OF WESTERN PENNSYLVANIA

EVERY BODY LIKES FLOWERS
Order *from* Your Florist

Real Buffalo Hunt As Bulls Escape From Show

GREENSBURG, Pa., May 22.—State police and several cowboys participated in a real Western buffalo hunt yesterday when two huge bull buffaloes escaped from a wild west show, which exhibited here, and ran amuck, wrecking flower and truck gardens.

One of the animals, closely pursued by cowboys from the circus, fled to the Hannastown highway and charged an automobile which was in its path, damaging the machine.

The animals were finally rounded up several miles from Greensburg.

STATE NURSES MEET MONDAY

An instructors' institute for graduate Pennsylvania nurses will be held here next week in the Board of Education Building, Forbes street and Bellefield avenue, under the auspices of the Pennsylvania League of Nursing Education. The institute will open Monday and close June 1. This is the first time that the institute has been held in Pittsburgh.

Special inspection trips through Pittsburgh hospitals will feature the sessions. Prominent educators from the local universities will speak, and lectures will be delivered by leading nurses and physicians. There will be round table discussions and exhibits of records, reports, student work and teachers' materials. Miss Mary A. Rothrock, president, will open the meeting Monday morning.

Accused of Giving Bad Check for Auto

Chester Zygello, 30, of 916 Penn street, Sharpsburg, a policeman, will have a hearing before Justice of the Peace James A. Hernon, in Sharpsburg, tomorrow night on a charge of issuing an alleged worthless check in part payment for an automobile. He was arrested yesterday and held under bail of $500. William Schmidtcher, a Sharpsburg automobile dealer, charged that May 10 Zygello bought a new car from him, turning in his old one and giving him a check for $100. The check later was returned marked "not sufficient funds," he said, and Zygello failed to redeem it.

100 ROTARIANS TO LEAVE FOR DALLAS CONVENTION

More than 100 Western Pennsylvania members of the Rotary Club will travel by special train to Dallas for the opening of the twentieth annual convention of the Rotary International next Monday, which will be followed by a tour of the West.

The special will leave at 1:30 o'clock Saturday afternoon from the Pennsylvania Station, with stops scheduled at St. Louis and Hot Springs before arrival at the convention city on Monday morning.

Among Pittsburghers making the trip are Robert H. Wilson, retiring president; Edward B. Lee, president-elect; Mr. and Mrs. Charles McChesney, Mr. and Mrs. William A. Crawford, Mr. and Mrs. Charles F. Close, Mr. and Mrs. J. J. Vigneau, Mr. and Mrs. Arthur G. Pierce, Mr. and Mrs. Michael Sullivan, Mr. and Mrs. Harry Parker, Mr. and Mrs. Adon H. Brownell, Dr. and Mrs. Frank L. Goehring, Bert H. Smyers, Miss M. Betty Gardner, Molly Gardner Wilson, and Miss Mary Mattern.

Candidate Arrested On Liquor Charge

WASHINGTON, PA., May 22.—W. D. Brownlee, 40, active Republican candidate for the office of justice of the peace in Canton Township, is free under $1,000 bail for a hearing before Alderman John H. Zediker for alleged violation of the liquor laws. A still with a capacity of 35 gallons was found in the basement of his home, on the outskirts of this city, raiding officers say.

Brackenridge Man Jailed as Bigamist

NEW KENSINGTON, Pa., May 22.—Joseph Schall, 28, of Brackenridge, was sent to Allegheny County Jail yesterday by Squire James C. Bash, of Tarentum, in default of $1,000 bond on a charge of bigamy. Schall is alleged to have married Miss Cora Gohn, of Bull Creek January 26, without obtaining a divorce from his first wife, now residing in Kelly, Pa.

Recluse Loses Life As Fire Razes Cabin

BUTLER, PA., May. 22.—A few bones in a bucket, believed to be remnants of the body of Elmer McNeese, 67, were brought to Butler yesterday from the ruins of a log cabin three miles south of Butler, which were destroyed by fire. McNeese, an oil well rig builder, lived alone in the shack.

Four Schools Picnic At Kennywood Today

The pupils of Carnegie, Scott Township, Heidelberg and Rennerdale public schools were to hold their annual picnic at Kennywood Park today. Wilkinsburg and Pitcairn school picnics are scheduled to be held at Kennywood tomorrow.

Monsignor Duffy To Aid Dedication

The Rt. Rev. Mgr. John A. Duffy, vicar general of the diocese of Newark, N. J., will preach the evening sermon at the dedication of the new Sacred Heart Church, Shady avenue and Walnut street, June 7, it was announced today.

Boy Scouts to Rule Ambridge June 12

AMBRIDGE, PA., May 22.—Boy Scouts will control this town on June 12, holding all official positions. Burgess C. F. Straube, Chief of Police Jacob Stoffel and town council will turn over the reins to the scouts for one day.

Avoid Indigestion

ACIDINE checks it quickly because it is the most powerful known force against acid stomach.

Indigestion is a danger signal of oncoming troubles such as colds, sick headache, rheumatism, sour stomach, dizziness and chronic dyspepsia.

The instant you get the first signal of gas, sourness or dizziness—take ACIDINE at once. Your troubles will be relieved immediately. Your druggist knows its worth and will return your money if you don't find it the best relief for all these troubles you have ever had. Made by men of years of experience in scientific research at the Health Laboratories, Inc., Pittsburgh, Pa.

ACIDINE

Sensational Values!
FOR THURSDAY AND FRIDAY

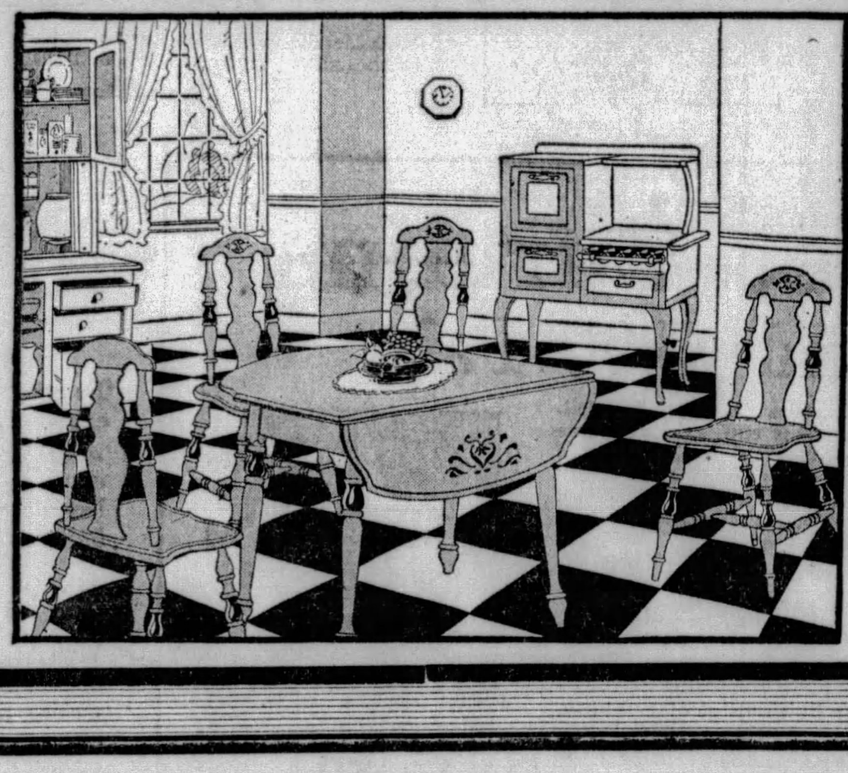

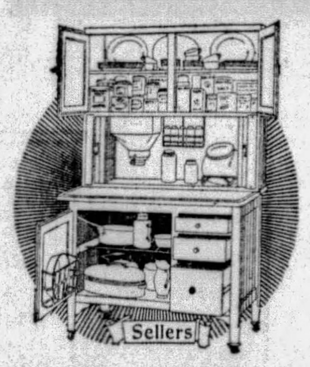

"Pride and Joy"

That's what a SELLERS Kitchen Cabinet means! You should see the newest models in fascinating new colors. Model shown in Golden Oak..... $39.85

Easiest Terms!

$5 Delivers the GAINADAY

You can't go wrong with this Pittsburgh-Made Washer! Friend's Terms are Easiest!

Look How Pretty Your Kitchen Will Look With

This Refreshing New 5-Piece Breakfast Suite

Actual $32.50 Value—Special

$22.50

AS ILLUSTRATED ABOVE . . . in soft, rich Old Gray finish trimmed in Blue and Gold. Modernistic decorated design. Consists of a large Dropleaf Table and four staunch, comfortable Chairs with Panel Backs. A typical Friend Bargain for Thursday and Friday!

$2 Down!

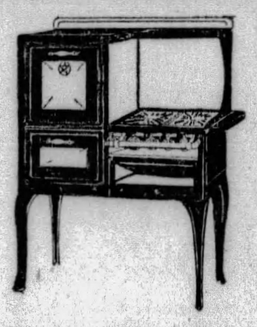

Range Bargain

Maybe you have heard about Friend Stove Bargains . . . but come and see this one tomorrow! Exactly as illustrated—7-piece White Enamel Trimmed! Worth $45.00..... $34.50

A Little Down!

Hurry! These Are the Last Days of Friend's Sensational Trade-In Offer!

$50 For Your Old Suite!

Trade in your old, worn out Dining Room, Bedroom or Living Room Suite for $50 on a New Suite and bring your home smartly up-to-date.

FRIEND'S

900-908 Penn Ave. Corner 9th Street

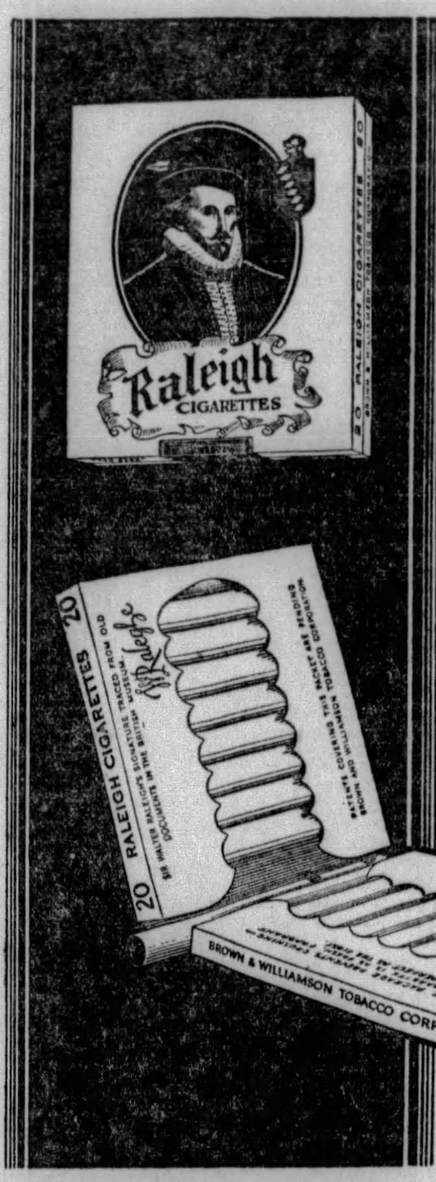

Raleigh *Cigarettes*

WE believed that most people were ready to pay twenty cents for a wholly new type of blended cigarette. The answer has come not alone from people who have always paid more—but from the great mass of palates who realize instantly that Raleigh is worth its reasonable price.

Twenty Cents

BROWN AND WILLIAMSON TOBACCO CORPORATION
Louisville, Kentucky

"Once I was worried

Mealtime was getting on my nerves. I prepared many appetizing dishes, but John simply would not eat—just 'minced' at his food. Perhaps sometimes a little grouchy. I began to fear he was 'slipping.' What was I to do? Love, home, happiness, business success—all depended upon an improvement in his condition. The blood tonic idea suggested itself to me. My Druggist recommended S.S.S. He told me that S.S.S. was a great blood tonic; that it had been successful for over 100 years; that it was made from fresh vegetable drugs and would not harm the most delicate system. Also that it would build up the blood and improve the processes by which the body is nourished. I brought home a large size bottle. John agreed to try it. Well, in just a few days I could see the difference. His improvement has been so rapid he is going to take several more bottles, and not only that, but he is now telling his friends to take S.S.S."

Loss of appetite only a symptom

It is a known fact that when one's system gets "run-down," they haven't the resistance to ward off diseases. Loss of appetite is only a symptom. General weakness pervades the entire body. There is no desire to work or play.

Rich, red blood builds sturdy health

Without plenty of rich, red blood, there could be no strong, sturdy, powerful men, or beautiful, healthy women.

When you get your blood cells back up to normal, that sluggish, let-down feeling, loss of appetite, rheumatism, boils, pimples, and skin troubles disappear. You get hungry again, sleep soundly; firm flesh takes the place of that which was once flabby. You feel strong. Your nerves become steady.

S.S.S. is daily helping people regain their strength and charm. Thousands of users have testified to its benefits in unsolicited letters of gratitude. It helps Nature build red-blood-cells. It gives to Nature what it needs in making you feel like yourself again.

All Drug Stores sell S.S.S. in two sizes. Ask for the larger size. It is more economical.

Copyright 1929 S.S.S. Co.

S.S.S. The Great Blood Tonic

makes you feel like yourself again

6 OIL PAINTINGS ADDED TO SCHOOL COLLECTION

Six oil paintings by Pittsburgh artists have been added to the pubilc school collection, being donated by the "100 Friends of Pittsburgh Art," bringing the total of their contributions to 63.

The presentation was made through John L. Porter, founder and president of the organization and vice-president of the board of trustees of the Carnegie Institute. The acceptance was made on behalf of the Board of Education by James D. Hailman, at yesterday's session of the school board.

BEGAN WORK IN 1916

The "100 Friends" have been presenting oil paintings to the schools since 1916, when it was organized by Mr. Porter through an appeal to his friends. The groups formed with a twofold purpose, to present good art to the school and to stimulate local artists.

The paintings are purchased yearly from the Associated Artists of Pittsburgh through the contribution of $10 each by members. With the total number of 63 paintings, the organization has obtained from the Carnegie Institute a permanent loan of 12 works. The 75 paintings have been divided into 3 groups, and under the present plan, each group will be held by a school for one year, then transferred to another school.

The paintings and artists honored by purchases this year were: "Still Life," by Roy V. Hughes; "Garden Flowers," Rachael McClelland Sutton; a second, "Still Life," C. Jay Taylor; "Farmer's Boy," George M. Ericson; "Zinnias," Cora Lee; and "Mexican Fortune Teller," Lucy Drake Marlow.

PRAISE FROM BOSTON

The purpose of the "100 Friends" was lauded by Dr. E. A. Winship, of Boston, well known authority on public schools and editor of the Journal of Education, who was a guest of the board at its meeting. Stressing the value of influence on the pupils through art, this speaker who first spoke in a local high school 65 years ago, said.

"Pittsburgh is to be proud of this wonderful work. I have studied the schools throughout the entire country and this city is a leader in this work. Too, the training that is given teachers through the Frick Education Commission is something to be proud of. While the work of the "100 Friends" originated here, I am glad to report that the spirit of these public spirited members has influenced other cities to follow the excellent example."

AH! Pain Stops

Ingrown Nail Turns Right Out!

A few drops of "Outgro" in the crevice of the ingrowing nail reduces inflammation and pain and so toughens the tender, sensitive skin underneath the toe nail, that it can not penetrate the flesh, and the nail turns naturally outward almost over night.

"Outgro" is a harmless antiseptic manufactured for chiropodists. However, anyone can buy from the drug store a tiny bottle containing directions.

Look 20 Years Younger in 20 Minutes Without Pain, Discomfort or Inconvenience.

EYE REJUVENATION—Permanent results—A woman of 60 years may have eyes that look 40 years younger. All crow's feet, bags and eye lines removed without surgery.

MIRACLE SKIN PEEL — A new skin free of blemishes, wrinkles, large pores. New method insures permanent results in 30 minutes painless treatment.

CHOOSE YOUR OWN NOSE—The type that suits your personality.

Outstanding Ears Acne Pittings Pox Pits Removed

Utmost Privacy Assured

Licensed Physician and Surgeon in Attendance.

INSTITUTE OF FACIAL REJUVENATION

603-4 Plaza Bldg. Atlantic 8277

(Advertisement.)

COSTS BUT 50c TO HEAL SKIN WITH POSLAM

The most wonderful thing about Poslam is how little is needed to heal even stubborn cases of skin eruptions. Often a single 50c box will clear away a patch of eczema that has been an itching torment for years. All druggists sell it.

FREE Write for special test box. POSLAM CO., 254 West 54th St., New York City.

B. K. ELLIOTT CO.

OPTICIANS

126 Sixth Street

NORGE

ELECTRIC REFRIGERATOR

Nothing to get out of order

Nothing to require attention

TAXICAB FIGHT BEFORE P. S. C.

A fight between rival taxicab companies in Greensburg, in which the Greensburg Taxicab Company is opposing a renewal of the application of John W. McCracken, operating as the Green Cab Company, broke out anew yesterday before the Public Service Commission. Examiner Best adjourned the hearing until May 31 at Greensburg.

It is alleged by the Greensburg Taxicab Company that McCracken is operating five cabs instead of three, for which his permits calls, and that he is employing boys as drivers. This was denied by Attorney Carroll Caruthers, of Greensburg, representing McCracken.

Examiner Best also heard the applications of R. C. Perry to operate a bus between Greenville and Sandy Lake, Mercer County, that of Harry W. Weaver to operate a bus in the Scottdale district and that of Michael Farnia to operate a line between Fairchance and the West Virginia state line via Jimtown.

WE BUY OLD AND WORN **FUR COATS**

Highest Cash Prices Paid. If You Have An **OLD FUR COAT** Please Bring It to **345 FIFTH AVENUE** Room 301, Blackstone Bldg. Opposite Grand Theatre. Will Be Here Three Days THURSDAY, FRIDAY, SATURDAY—This Week Only.

A few little lines of type may save you hours of walking up and down the streets in search of a place to live . . .

Use and read the CLASSIFIED ADS in the SUN-TELEGRAPH

A NEW AND BETTER STORE TO SHOP IN—

ROSENBAUM'S

Sixth Liberty and Penn "The Store Ahead" Atlantic 4300

New 'Pin-Money' Shop Dresses

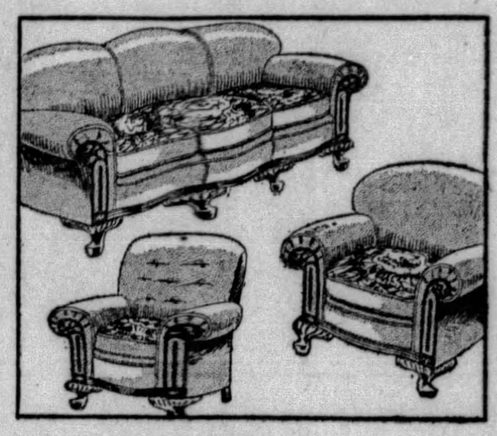

Custom-Made Living

Room Suite

3 Larger Pieces

$239.00

Comfort radiates from this luxurious suite, but you must sink into its down-like depths to really know how comfortable it is. Covered in mohair in your choice of five different shades. Reverse cushions to harmonize.

—ROSENBAUM'S, TENTH FLOOR.

New! Shoe Cabinet

$7.95

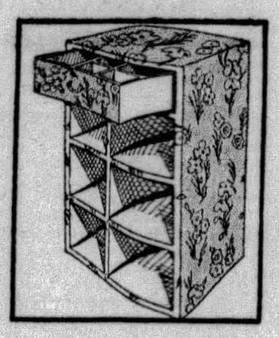

A cabinet of wood with a washable hermatite covering in flowered patterns—a lovely new piece of boudoir furniture. Six shoe compartments and a utility drawer which will hold 8 pairs of stockings and your gloves or handkerchiefs.

—ROSENBAUM'S, STREET FLOOR.

Ready to Hang Window Awnings

4 Sizes—One Price

$1.39

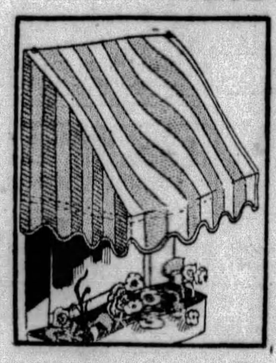

30 in. 42 in. 36 in. 48 in.

Two-tone green and dark tan Sicilian stripes, carefully double stitched and bound with good quality braid.

—NINTH FLOOR.

The "1900" Whirlpool

Washer

The Last Word in Washing Machine Construction

$89.75

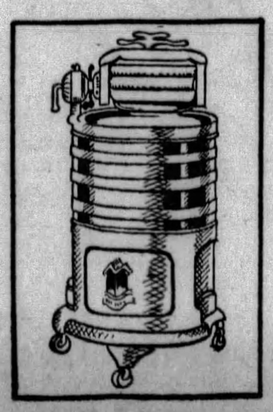

Formerly $155

Full capacity copper tub and rust-proof wringer with soft rubber rolls. Equipped with ¼-h. p. motor. Fully guaranteed for performance and construction.

—EIGHTH FLOOR.

Note Sketches *and judge for yourself how fashion-right these new dresses are. There are five times as many as shown.*

Business Women *will be quickly served, so that no time nor energy may be lost when they shop during their luncheon period.*

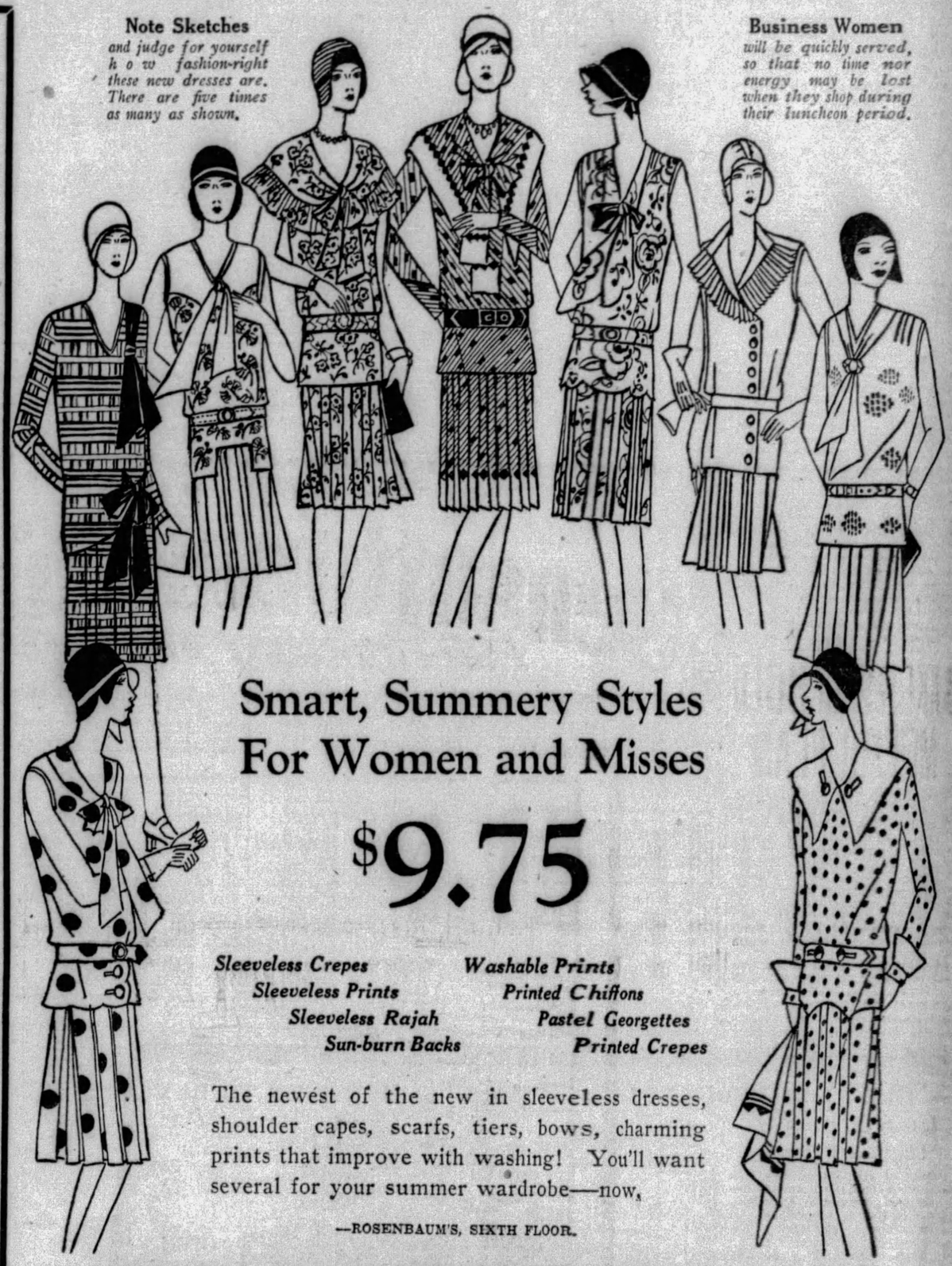

Smart, Summery Styles For Women and Misses

$9.75

Sleeveless Crepes *Washable Prints*
Sleeveless Prints *Printed Chiffons*
Sleeveless Rajah *Pastel Georgettes*
Sun-burn Backs *Printed Crepes*

The newest of the new in sleeveless dresses, shoulder capes, scarfs, tiers, bows, charming prints that improve with washing! You'll want several for your summer wardrobe—now.

—ROSENBAUM'S, SIXTH FLOOR.

Vacation Luggage at Savings

A Splendid Opportunity to Supply Your Vacation Needs—A Three-Day Sale

Women's Wardrobe Cases, $6.85

Regularly $10.00

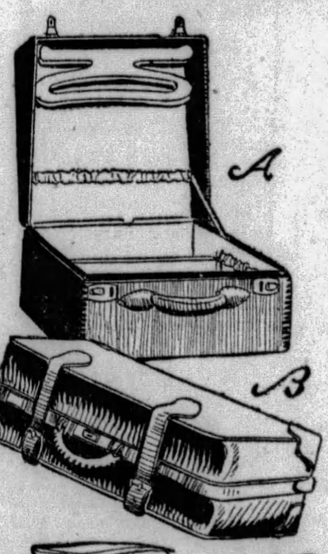

(A) A round-edge case of convenient size, but it contains hangers to hold six dresses (without creasing them), and plenty of space for shoes and other necessities. Covered with black fabricoid.

Gladstone Bags
Regularly $22.50
$16.50

(B) This is a man's bag—made of fine cowhide in flexible style. Excellent workmanship.

Fine Fitted Cases
Regularly $30 and $35
$22.50

(D) Genuine leather cases with completely fitted trays. An ideal graduation gift.

Wardrobe Trunks
Regularly $35.00
$28.50

(C) Well constructed and equipped with hangers, shoe box and laundry bag.

Week-End Cases
Regularly $10.00
$8.50

(E) A convenient week-end case for short trips. Moire lined, five pockets. Padded top.

—ROSENBAUM'S, LUGGAGE, BALCONY.

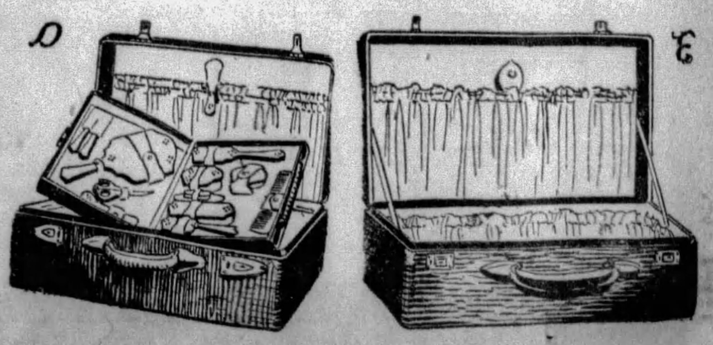

Movieland and Its People Presented in News Tales and Pictures

TALK FILM FOR DUNCAN GIRLS; NORMAN TREVOR BEFORE CAMERAS AGAIN

By DOROTHY HERZOG

(Copyright, 1929, by Premier Syndicate.)

HOLLYWOOD, May 22.

THE Duncan Sisters—Rosetta and Vivian—are going to settle down again in ye flick colony. Rosetta, known also as Heime, will have her own home in Bev. Hills, her brother and sekretry staying with her. Vivian, Yclept Jake, will have her home, her father staying with her. The sisters prefer separate domiciles to avoid stumbling. They will habitat (pardon my adenoids) together at the Beach House. In due course, they start work on their initial M. G. M. talky. I understand their second celluloider is to be "Sis Hopkins," with Heime, of course, the title.

Vivian Duncan

Seems Ina Claire is on the verge of becoming a homsteader since Sie upped and knocked the colony for a loop by marrying Jack Gilbert. Yes, Miss Claire contemplates resting on her oars and becoming Mrs. Gilbert. That is, after she fulfills her two-picture contract for Pathe. Ina is quoted as saying she wants her home and she wants children.

Norman Trevor Back in Films

NORMAN TREVOR'S well-wishers will be interested to know that he is working in "Evidence," a Universal Flick with Laura La Plant and Neil Hamilton. Norman plays a judge, Neil's uncle.

Norman Trevor

I believe this is his first cinema since returning from a rest sojourn in a sanitarium. He is living in a small apartment in Hollywood.

Mary Nolan is recuperating at the Good Samaritan Hospital after an operation that followed on the temperature of "flu." Because of illness, Miss Nolan had to leave Eddie Leonard's sinetalky "Harmony Lane." The doctor promises her hospital parole in a week. Later on, she begins her initial starring flick, "Madame Cayenne," a yarn located in Devil's Island, the French penal prison in hottest South America.

It may or may not be interesting to note that Ronald Colman's next celluloider will be "Condemned," based on the best seller narrating an eye-witness' account of this place.

As for Mary Nolan, she has gone far since she arrived in Hollywood a year or so ago. She arrived, if I'm not mistaken, as Imogene Robertson, having discarded her last name—Wilson. United Artists had her under contract. She didn't work. Not until Herbert Brenon dared to cast her in "Sorrel Son." He changed her name to Mary Nolan. Even so, she didn't work for U. A. after this picture. Reputations headlined in New York affect Hollywood executives strangely. Between yawns, one wonders why. Be that as it may, after departing U. A., Mary Nolan didn't do so worse by herself, even if she is in a hospital recuperating.

Moran and Mack In Amuse-O-Gram

QUOTH the Two Black Crows:

Morgan: See that woman there? She gives me the whozzies, cryin' all the time.

Mack: Yeah? Well, mebbe her family tree is one of those weepin' willows.

SCREENALITIES: JULANNE JOHNSTONE is battling a sty. The darn thing sure makes a painful eye . . . PAULINE FREDERICKS is building a beach home 31 miles from her Bev Hills domicile. She opines she'll sample the sea breezes, now that she is here for two years on a flick contract . . . GWEN LEE decided to move into an apartment. So she went forth and leased an eight-room house . . . EDWARD EVERETT HORTON devoted a lil' time to shopping. Purpose: To buy a birthday present for his small nephew. Eddie took one look at the sophisticated toys in the ditto department and departed posthaste to buy a dog instead! . . . And—that's all.

Gwen Lee

Munhall Dancer Is Featured In Stanley

Another local girl has been awarded a contract with a Broadway production. She is Jessie Draper, who is appearing in the Stanley this week in "Rhythm Revels" as part of the dancing team of Duffin and Draper. John Murray Anderson saw Miss Draper and her partner recently, and immediately signed them for his forthcoming production, "Almanac," which goes into rehearsal in two weeks.

Miss Draper formerly attended the Munhall school here, completing her education in Los Angeles, where she also studied dancing under the two famous instructors of the movie colony, Ernest Belcher and Ethel Meglin. It was there she met her partner, Matt Duffin.

During her engagement here Miss Duffin and her mother, who travels with her, are visiting relatives at 107 East Tenth street, Homestead.

PLAYERS FIND TIME :-: FOR FUN :-: BETWEEN SCENES

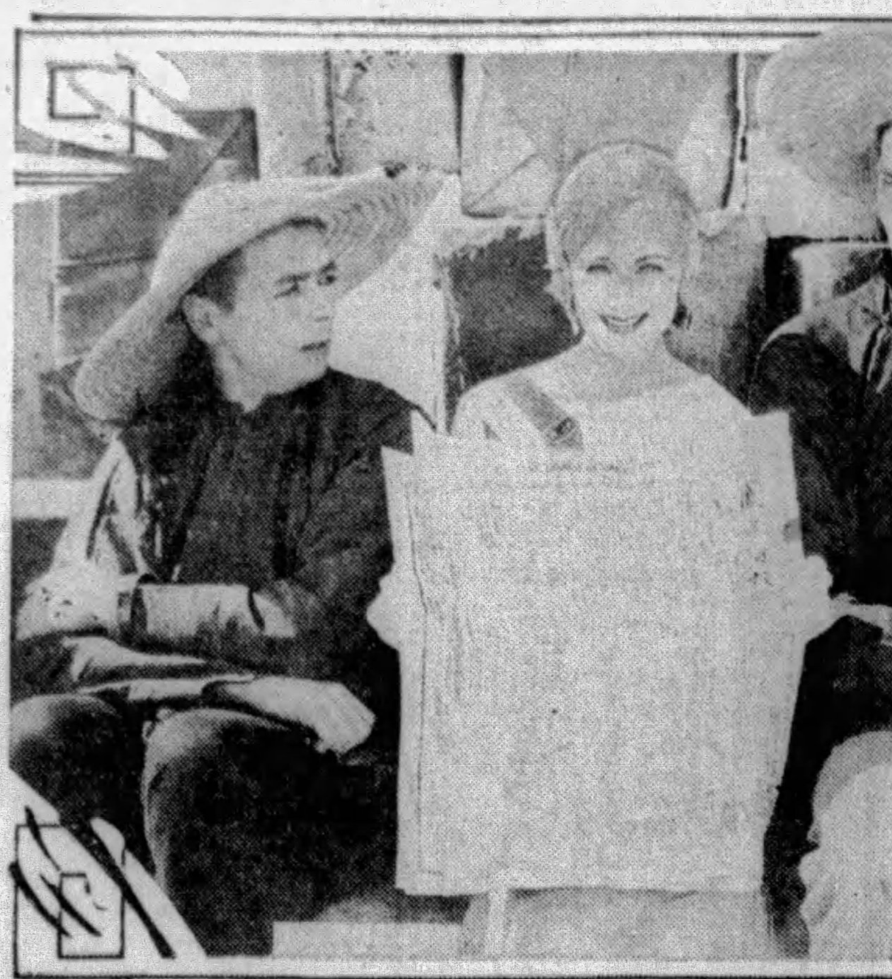

George K. Arthur, Josephine Dunn and Karl Dane find amusement between scenes for "China Bound" by trying to decipher a Chinese newspaper. Karl says that it is all "Greek" to him.

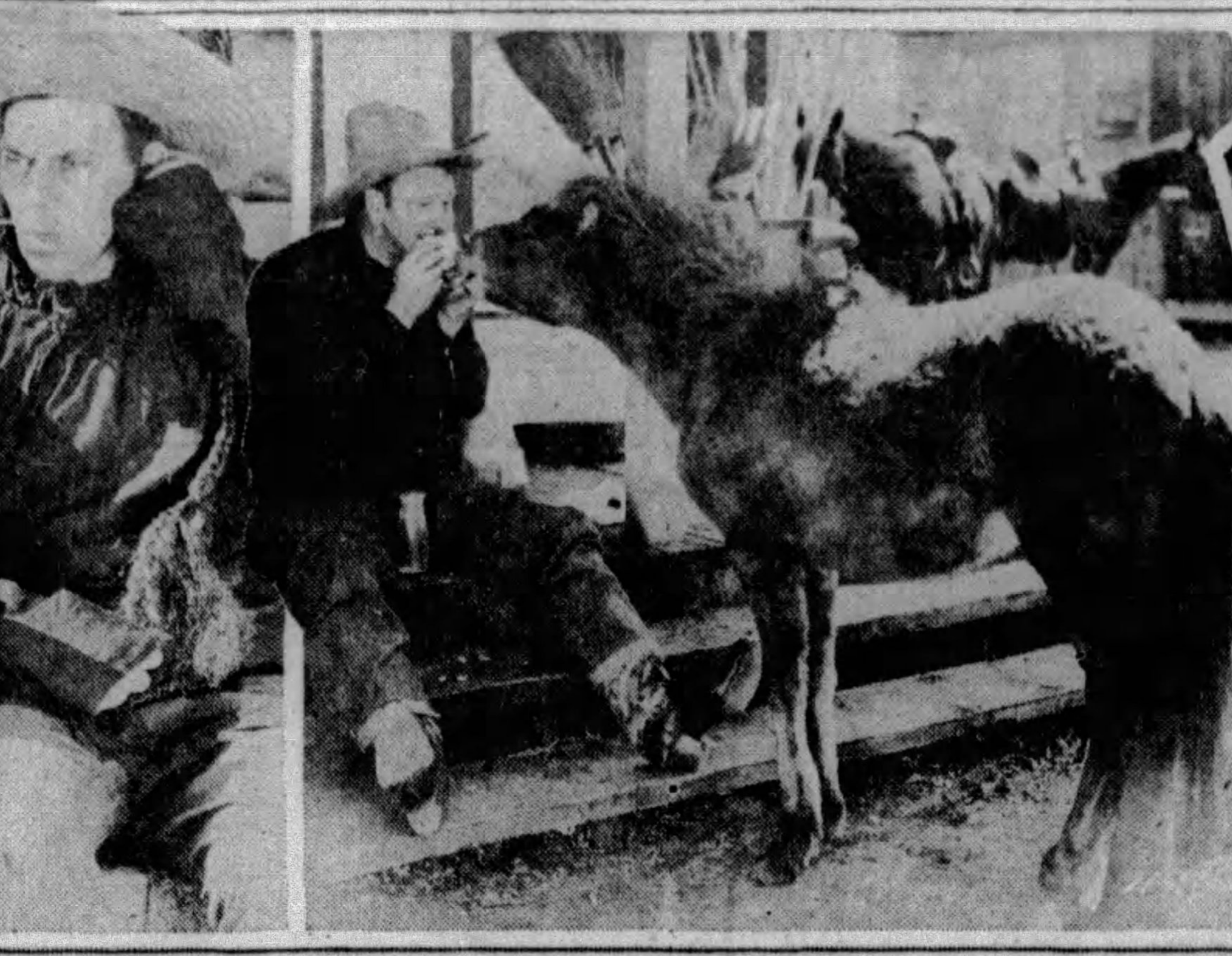

Wallace Beery introduces something new in the community lunch idea. Here he shares his noon repast with Nellie, trained pony, who appears with him in Zane Grey's "Stairs of Sand."

Fred Niblo, director, examines the script of "Redemption," his first try in the talk field.

Melody and Fun Come to Stage Next Week

When Fred Stone's airplane accident occurred last summer it looked as though the "Three Cheers" show was off, but Will Rogers wired his services, which were accepted on the spot. "Three Cheers," with Will Rogers and Dorothy Stone, will play in the Nixon next week. Seats are on sale.

"So This Is London," the George M. Cohan play scheduled by the George Sharp Players for presentation in the Pitt Theater next week. It satirizes in a humorous way the generally accepted idea of the pro-American abroad, and his cousin, the pro-Briton.

Birthday Program In Sanders Inn

Special programs are marking the eleventh anniversary of Sanders Inn, Freeport highway, Aspinwall. Dance and concert music is being furnished nightly by Morry "Kewpie" Brennan and his orchestra. Austin "Skin" Young, who has been vocal soloist with Paul Whiteman's Orchestra for four years, appears with the Brennan orchestra.

Heinroth Elected To Organists' Board

EASTON, Pa., May 22.—(AP).—Dr. William E. Wolf, of Lancaster, was re-elected president of the Pennsylvania State Chapter, National Association of Organists, at the concluding session of the chapter's annual convention yesterday. Charles M. Heinroth, of Pittsburgh, was named to the executive committee.

DOG ATTACKS TWO CHILDREN

A South Side boy and girl were bitten by dogs Monday, it was reported to the South Side police yesterday.

Edward Wagner, 12, of 2709 Oakley way, was bitten on the chin by a dog owned by George Gehringer, 6 Gregory street, when passing the Gregory street address. The boy was treated at South Side Hospital. Gehringer was notified to keep the animal tied up.

Mary Mate, 15, of 2914 Carson street, was bitten on the right hand by a stray dog, near her home. Her wound was also cauterized at the same hospital. Police are looking for the dog.

Crushed by Car, Sues for $20,000

Mrs. Ella Goldsmith and Walter N. Goldsmith, her husband, filed suit against W. B. Curley in Common Pleas Court, asking $20,000 for personal injuries to Mrs. Goldsmith. They occurred February 2 last when, as she was placing a blanket about the radiator of their car, parked on Wilkins avenue near Wightman street, Curley backed his car, parked in front of the Goldsmith car, crushing Mrs. Goldsmith between the cars, according to the allegations.

Beauty Contests Banned in Italy By Mussolini

ROME, May 22.—(AP.)—Beauty contests are forbidden throughout Italy as "grave inconveniences to the moral order" by orders sent last night by the minister of the interior to all provincial prefects. Benito Mussolini combines with his several other portfolios that of the interior.

The order says: "In view of the extensive prevalence, especially during the summer time, of beauty contests with proclamations of queens, princesses, etc., and in consideration of the grave inconveniences to the moral order derived therefrom, similar forms of dangerous exploitation of feminine vanity as well as parodies therefore are henceforth forbidden."

Strangers Swindle Widow of $4,400 In Trunk Trick

WHEELING, W. Va., May 22.—(AP.)—Mrs. Julia Septer, 51, widowed boarding house keeper at Elm Grove, a suburb, was defrauded of $4,400 yesterday by two strangers who professed they would engage with her in the operation of a chain of boarding houses in the surrounding mining districts, according to police reports.

Mrs. Septer was said to have drawn her savings from a Wheeling bank, deposted it with $10,000 which the men were reported to have produced, after which the two rolls of money were ostensibly dropped into a trunk in the Septer home. The trunk was then locked with the strangers retaining the keys.

When Myra Septer, a daughter, learned of the transaction, she called police who broke open the trunk and found a roll of newspaper clippings with three $1 bills on the outside.

Philaelphian Named To Securities Board

HARRISBURG, May 22.—(AP).—Henry F. Walton, Jr., of Philadelphia, yesterday was appointed a member of the Pennsylvania Securities Commission by Gov. Fisher. He succeeds Walter J. Fallows, also of Philadelphia, who resigned to enter a Philadelphia bank.

Walton has been an investigator for the commission and was in charge of the Philadelphia office. He also served as an examiner for the banking department. His father was three times speaker of the state House of Representatives.

3 CITIES FETE TRADE PARTY

By EDWARD GOSS,
Staff Correspondent.

ALTOONA, Pa., May 22.—Rain in which the Chamber of Commerce good-will special train began its run to 13 Pennsylvania cities yesterday failed to dampen the spirits of 110 Pittsburgh trade ambassadors.

Harry N. Yont, mayor of Greensburg, greeted the Pittsburghers as they stepped off the special, stating in his welcoming address that he wished to strengthen the friendly bonds already existing between the cities. The Pittsburgh business men were then conducted to automobiles and taken for a tour of the city.

Leaving Greensburg the party toured to Johnstown, where a reception committee of 25, headed by D. M. McFeaters, treasurer of the Johnstown Trust Company, extended the good wishes of Johnstown's trade organizations. After visiting various points of interest, the tourists entrained for Altoona, the first over-night stop.

At Altoona the party was feted at a banquet in the Penn-Alto Hotel. James Rae, newly-elected president of the Chamber of Commerce; John J. McMurray, mayor of Altoona, and James Malone, president of the Pittsburgh Council, spoke.

Islam Auto Club To Visit Warren, O.

The Islam Grotto Auto Club Caravan has completed plans for a trip, Friday, May, 24, to the Ali-Baba Grotto, Warren, O., where a ceremonial will be held. The officers of the Auto Club are Howard Noel, president; George S. Youden, vice president; Walter P. Hemele, treasurer; Louis H. McMahan, secretary.

THE HAHN BUDGET PLAN MAKES IT CONVENIENT TO BUY

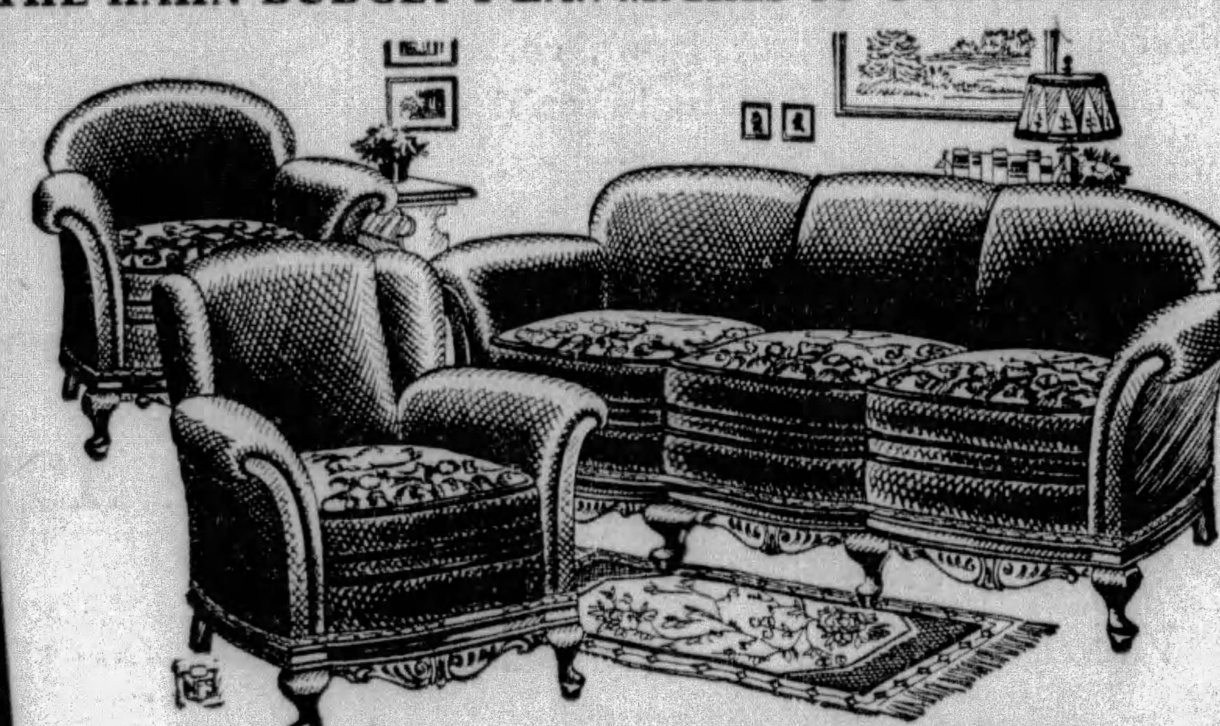

OPEN EVERY EVENING DURING MAY

...and It's *Mohair*

A genuine 100 per cent mohair, too, which is not to be confused with the cheaper grades! A suite built specially for Hahn and according to our very rigid specifications! Each piece is smart in itself, the 3-piece ensemble being most ornate. Overstuffed over carved frames, with loose cushions reversed with attractive, colorful fabrics.

$150
$2.50 WEEKLY

Porch Glider

For sun-room or porch. Restful, comfortable motion. Attractively upholstered in cretonnes. 16.50

A Modern Breakfast Suite

Which Features the Extension Dinette With Upholstered Chairs

29.50

Quaint enough to use as a dinette suite. It has the extension-type table, with four chairs, all enameled prettily. The chair seats are upholstered in red or in green.

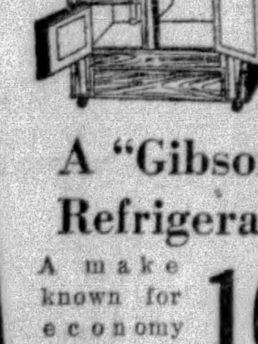

A "Gibson" Refrigerator

A make known for economy and for preservative quality. Spacious 3-door style in the golden finish. 16.50

HAHN FURNITURE COMPANY
WHERE FRANKSTOWN AVE and BROAD STREET MEET
EAST LIBERTY

AMUSEMENTS.

NIXON NEXT WEEK SEATS TODAY
CHARLES DILLINGHAM presents
WILL ROGERS (Pinch-Hitting for FRED STONE) AND DOROTHY STONE IN A ROUSING MUSICAL EXTRAVAGANZA
'3 CHEERS'
Original N. Y. Company With ANDREW TOMBES

AMUSEMENTS.

MAY 27 IS
Knights Templar
Day at the Heinz Plant
Home of the 57 Varieties

BASEBALL— FORBES FIELD 3:30 P. M. Today PITTSBURGH vs. CINCINNATI
Tickets on sale at Grand Opera House Arcade: Spalding's, 608 Wood Street, and Model Clothing Store, 6025 Penn Avenue, East Liberty.

ACADEMY— Mutual Burlesque 2:15 and 8:30
"JAZZTIME REVUE"
with Kitty Madison and Harry Evanson

Shubert Pitt Mat. Tomorrow 25c-50c
GEORGE SHARP PLAYERS in
"The Skull"
A COMEDY THRILLER

SANDERS INN
FREEPORT HIWAY, ASPINWALL
Presents
"SKIN" YOUNG
NIGHTLY NOW

GRAND 5th AVE. DOWNTOWN
50c to 6 P. M. Come Early!
In Song! In Dialogue! In Color!
The most beautiful love story ever filmed, told on a scale never before attempted.
"MARVELOUS!"
That's what crowds are exclaiming after seeing "The Desert Song"
DESERT SONG
Warner Brothers' Supreme Vitaphone Triumph
The first singing success to be transplanted to the screen in its entirety, with
JOHN BOLES CARLOTTA KING MYRNA LOY
LOUISE FAZENDA—JOHNNY ARTHUR
116 Exotic Dancing Girls 132 Glorious Voices
It's glamorous — captivating — the highest pinnacle of modern motion picture art!

FILMLAND

Stanley-Davis-Clark Theatres
Stanley SEVENTH & LIBERTY
Two women fight a battle of charms for one man in
Paramount's ALL-TALKING Sensation
"GENTLEMEN OF THE PRESS"
From the Stage Hit That Startled New York
On the Stage
The Stanley's sensational guest conductor—
CHARLIE MELSON
IN
"Rhythm Revels"
Also
DAVID BROUDY'S Lavish Orchestral Production
"A RUSSIAN CARNIVAL"
BERNIE ARMSTRONG PLAYING "HOT"
25c to 1 P. M., Come Early!

ENRIGHT PENN AVE. & BEATTY ST.
She laughs at life—mocks love! That's
"THE GODLESS GIRL"
Cecil B. DeMille's First TALKING Picture with
An All-Star Cast
On the Stage
Dick's commemorating the 2nd Anniversary of Lindbergh's flight—
"UP IN THE AIR"
with
DICK POWELL
35c to 6:30 P. M.

NORGE
The Electric Refrigerator with the Rotary Compressor

FILMLAND

LOEW'S & UNITED ARTISTS'
PENN
NOW
Do They Like Him? Read On!
Wesley EDDY
in *"Say It With Music"*
He sings "If I Had You" so superbly that the audience is with him heart and soul . . . the boy must be seen to be appreciated. Karl B. Krug—Press
When he sang "St. Louis Blues" his triumph was complete. He had "put it over" so well that, in the thunder of applause that followed, he was not even permitted to express his appreciation. William J. Lewis—Sun-Telegraph
Wesley Eddy can sing a "St. Louis Blues" that would make Ethel Waters sit back and applaud. He is a distinct acquisition to the Penn stage. . . Watch him from week to week. Harvey Gaul—Post Gazette
—ON SCREEN—
The Year's Best Picture!
alibi
UNITED ARTISTS' PICTURE
100% TALKING MUSICAL MELODRAMA
With
CHESTER MORRIS
ELEANOR GRIFFITH
REGIS TOOMEY
PAT O'MALLEY
LEIBERT BREESKIN

LOEW'S ALDINE NOW
Her First 100% Talkie
MARY PICKFORD
IN
"COQUETTE"
John Mack Brown, Matt Moore
A newer, grown-up Mary Pickford in a play of stark realism
NO ADVANCE IN PRICES!

KENYON N. S. 100% TALKIE "STRANGE CARGO" 14—Stage Stars—14 ALL TALKING COMEDY

ROXIAN An Imperial Chain Theatre McKees Rocks WED. THURS. JACK PICKFORD OLIVE BORDEN "Gang War" Talking and Sound

BRUSHTON THEATRE "HARD BOILED," Sound—Double Feature 'Scarlet Seas'

CAMERAPHONE EAST LIBERTY LILLIAN GISH with LARS HANSON "THE WIND"

GARDEN ALL TALKIE HEAR & SEE "THE HOLE IN THE WALL"

TRIANGLE EAST LIBERTY Dick Barthelmess "SCARLET SEAS"

Give *freely*

When *your* Children Cry for It

Mothers, who take one simple precaution, are seldom worried. With a bottle of Fletcher's Castoria in the house they can do what their doctor would tell them to do when baby is fretful, feverish, colicky, constipated or stuffed-up with cold—give a few drops of this pure vegetable, pleasant-tasting preparation. It comforts Baby and soothes him to sleep in a jiffy. It's perfectly safe for the youngest infant. Use it freely—and as often as needed, specialists advise. A more liberal dose is all it takes to comfort and relieve older children, when feverishness, bad breath, no appetite, colds, etc., show they need a good purging. The mark of genuine Castoria is the Fletcher signature on the wrapper. Look for it to avoid imitations.

Fletcher's CASTORIA

(Advertisement)

Warns Women to Check High Blood Pressure

Thousands of women at the changing time of life are in danger of high blood pressure. It is caused by poisonous waste matter accumulating in the system or the weakening of one or more organs. This forces the heart to do more work and raises blood pressure.

The symptoms are dizziness, shortness of breath, head pains, flushed face, nervousness or sleeplessness. High blood pressure must be treated at once for everyone knows it is too dangerous and quick acting to disregard its symptoms.

Norma is a doctor's prescription for high blood pressure that has been used with great success.

Norma contains no habit forming drugs, and works in such a way that it lessens the duty of the overtaxed heart and reduces blood pressure, swiftly and surely. Often one bottle brings great relief. Get a bottle of Norma today from Dow Drug Co. or any drug store, and free yourself from the symptoms of blood pressure.

THEIR SCHOOL'S RADIO

HUBERT O'HEARN ALEXANDER BRADY

Photo by Pittsburgh Sun-Telegraph

ELMER ABBOTT JOHN BRADY

Carrying in the newly-earned radio of the School of the Transfiguration, Monongahela. Elmer secured four orders and each of the other boys five of the 125 13-week Sun-Telegraph subscriptions that brought the school its radio.

MONONGAHELA SCHOOL WINS RADIO SET QUICKLY

Finishing one of the most unusual and best-managed campaigns of the spring, the School of the Transfiguration, Monongahela, obtained its radio yesterday after working little over a week.

Of the entire list of 125 new 13-week orders, 87 were obtained by 16 children, all of whom succeeded in getting four or more apiece.

Sister Margaret Mary is principal of the institution, and Sister Victorine, a teacher, organized and directed most of the drive.

The children obtaining four or more orders for the Sun-Telegraph for the School of the Transfiguration radio set are: Theresa Walker and Ursula Brady, each six; Sarah Graham, Thirley Lung, John Brady, Alexander Brady, Hubert O'Hearn, five each; Lois Kelly, Elmer Abbotts, Edith McGinnis, Anna Mentzer, Frances Hearn, Ruth Jean Adams, Fay Adams, Charlotte McFauls, four apiece.

Highest of all, however, was Mary Hudeck, who accounted for 18.

This radio set will be installed by the Sun-Telegraph and Stanley-Warner Brothers' theaters in any school or school room obtaining 125 new 13-week subscriptions to the Sun-Telegraph.

CHILDREN WHO ARE UNDERWEIGHT NEED

FATHER JOHN'S MEDICINE

ALL PURE FOOD

Used in 184 Hospitals and Institutions

YOUTH MUST BE SERVED!

. . . and if you offer him fresh, pure milk from the icy depths of an electric refrigerator, chances are he'll accept your offer with enthusiasm. He'll repay you, too, by growing into a strong-limbed, rosy-cheeked lad, ready to do battle with the bravest.

Fruits, vegetables, meats, eggs . . . all these are all a necessary part of the young man's diet, which to be at their highest degree of wholesomeness, must be kept in a uniformly cool atmosphere. The electric refrigerator insures a constantly below-50 degree temperature where disease germs cannot live. ¶ And it saves YOU endless shopping trips and expense . . . enough food may be purchased to last for an entire week with the assurance that it will be fresh when needed.

Your Electric Refrigerator dealer has the newest models of Electric Refrigerators now on display

DUQUESNE LIGHT CO.

McCreery & Co.

STYLE QUALITY

WOOD STREET AT SIXTH AVENUE ATLANTIC 4600

A B C

Style Is "Jacketed" for Young Moderns ENSEMBLES $25.

Twenty different jacket styles are here for the young fashionables. All so smart it makes choice difficult. Painted jackets . . . quilted jackets . . . pert taffeta jackets with georgette frocks . . . crepe jackets with plain color frocks . . . printed crepe jackets with printed dresses . . . georgette jackets with printed chiffon dresses . . . plain crepe jackets . . . embroidered georgette jackets . . . transparent chiffon velvet jackets.

In Summer pastels, the fashionable fruit shades, and navy and beige. Sizes 14 to 40.

SKETCHED

A. Medley of colors in choice of several combinations. The painted coat is washable.

B. Sapphire blue georgette coat over white georgette dress banded cleverly in sapphire.

C. Festive looking polka dots in this print ensemble banded in black velvet.

(McCreery's—Third Floor)

GOOD VALUES

NO ONE can "measure" or "weigh" Style and Quality. The best yardstick by which to measure a "GOOD VALUE" is the integrity—and reputation of the store from which you buy. Save yourself the doubts and worries of shopping—by buying where you are sure to find "good values" consistently. Our policy of only offering merchandise that we know, without doubt, is "good value," is your best safeguard.

McCreery & Co.

New! Coty's L'Origan Toilet Water

In Special Size Package

$1.00

A special new size, nice for packing into the traveling case. Refreshing and delightful. Convenient sprinkler top. Unusual value. Also in Chypre and Paris odeurs.

(Street Floor)

A B C

Three Sporting Ideas From the Sports Shop

A Sweaters and Skirts $5.95 $7.50

Watch for the girl in a sweater. She's to be a fashion dominant this Summer. To wear with sweaters, wool crepe skirts in all around indestructible pleats. Blue, green, tans, white and *all* the sweater colors. The sweaters look so much more than their price, you'll want a half-dozen.

B The Tennis Dress, $16.50

Were we to shout ourselves speechless we would not have said enough about the importance of the tennis frock. Included in our smart presentation is the modish model sketched, also the "Helen Wills," and the sun-tan backs. White and pastels.

C The Knitted Suit, $16.50

The three-piece knitted sports suit will take you past critical, appraising eyes, *victorious*. Correct in every detail, collarless cardigans, crew and V-neck slip-overs, pleated skirts. In colors.

(McCreery's—Sports Shop—Fourth Floor)

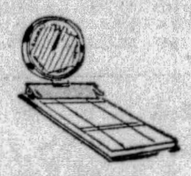

A Clever Bridge Clock

$1.00

Attached to a handy bridge pad. Clock shows the trump and schedule. Finished in English bronze.

500 Decks "Beau Geste" Bridge Cards

48c

Various colors of backs, in three designs. Linen finished cards with gilt edges, the style that most bridge players prefer. Stock up at this special low price.

(Street Floor)

ANNUAL MAY SELLING OF 1,000 Prs. Children's Sandals

In Black Patent Leather and Tan Calf
Guaranteed Not to Rip

$1.95

How many pairs of sandals did your little folks need last Summer? Now is the time to get their Summer's supply at real savings. They are the typical Summer sandal, the comfortable foot-conforming type with neat cut-out and center strap, rubber heels, just the sandals boys and girls want. McCreery quality in every way.

Sizes 5 to 2 . . . C Width

McCreery's "Health-Builder" Shoes

A special pricing which mothers will appreciate just at this time when the children very likely are needing new shoes for the close of school. Scientifically shaped for growing feet. Tan calf and patent.

Sizes 5½ to 2, $2.95

Mail and Phone Orders Filled

(McCreery's—Fifth Floor)

FLAGS FLAGS FLAGS

First, There Is the *Knights Templar Conclave*

Then *Memorial Day*

And Not Far Off *Flag Day*

Every home and business building needs a flag. McCreery's Flags are wool, fast color, and finished in a quality manner.

3x5-Foot $3.50
4x6-Foot $4.50
5x8-Foot $7.50
8x12-Foot $15.00

(Sixth Floor)

McCreery's Present

Indirect Lighting LAMPS

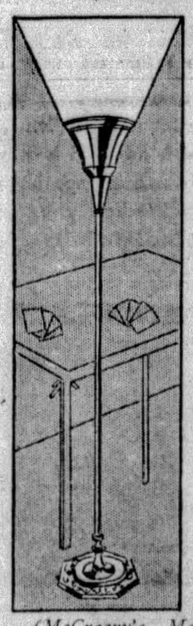

With Separate Aluminum Reflector

$13.85

An immediate success! And little wonder, with its splendid light, which is kind to the eyes. This exceptionally low price brings it within the reach of moderate incomes. Reeded stem, finished in Spanish brass. Including powerful 300-watt bulb which is metal shaded. Popular for card parties and study rooms.

Other Indirect Lamps, $19.50 and $29.50

(McCreery's—Mezzazine Lamp Shop)

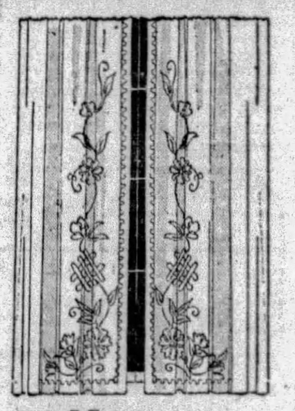

New....

Theatrical Gauze CURTAINS

In Colored Embroidery and Appliqued Designs

$5.00 *and* $7.50 *Pair*

Quite the newest, smartest curtains for Summer window hangings. Sparkling tangerines, peach and natural shades for dull rooms, more subdued reds and cool greens for sunnier rooms. Beautifully blended colors, and interesting designs. 2¼ yards long. 36 inches wide.

(McCreery's—Sixth Floor)

Summer . . . and Gracious

Silver or Pewter PITCHERS

What more hospitable than a generous pitcher, with a cooling quaff of . . . shall we say, buttermilk? McCreery's pitchers are right in style and quality.

Silver-plated Pitcher, butler finish, with neat border, 2-quart size . . .

$3.50

Heavy quality silverplate, butler finish, 2-quart size . . .

$8.50

Paul Revere Pitcher, in fashionable pewter, The 2-quart size . . .

$8.50

(McCreery's—Silverware—Street Floor)

Zoo's Largest Infant

BABY CHANG is the largest infant in London's zoo. He is 2 years old and weighs a little over a ton. He is a promising young elephant, who has 28 years to go before he will reach his majority.

Magazine Page

The Mammoth Cave in Kentucky

MAMMOTH CAVE in Kentucky is about 80 miles from Louisville. It is over 10 miles long, and it is calculated that there are over 150 miles of avenues, grottoes, rivers and cataracts in this cavern.

Meditations of a Wife

By HELEN ROWLAND

But Love Is Something Else, Again

"WHY do you take love so seriously?" writes "A Co-ed." "Don't you know that passion never lasts? Isn't it foolish, not to say dangerous, to take it too seriously, in this enlightened day?"

* * *

Just a moment, please, Co-ed. You're in the right church, but the wrong pew. Call the interpreter. You and I don't speak the same language.

* * *

When I say "dinner" to my pet dog, I mean just roast beef. But when I say dinner to an enlightened, cultured person, like yourself, I mean hors d'oeuvres and soup and fish and capon and salad and French pastry and demi-tasse.

HELEN ROWLAND

* * *

And when I speak of "love" in this column, I mean dalliance and romance and affection and sex attraction and companionship and tenderness—the whole menu!

* * *

The great trouble with you and your generation is that you are taking passion too seriously—and love too lightly.

* * *

The park benches are filled with men and women who took work too lightly and never could hold a permanent job.

* * *

And the sanatoriums are filled with people who took love too lightly and never found a permanent love.

* * *

In youth we float from one little job to another and from one little love to another, blindly groping for something, vaguely seeking something—we scarcely know what.

* * *

That SOMETHING is our Destiny. And our destiny is the work that will satisfy us and the love that will satisfy us.

* * *

The big, permanent JOB—and the big permanent LOVE.

* * *

And until or unless we can find these life is never complete.

* * *

All the great sirens of history had One Big Love in their lives, or not one of their lives would have made a story worth writing. All the great lovers the world has known are remembered not so much for their little peccadillos and light flirtations as for the One Big Love that threw a glamor over their rather shady careers.

* * *

All the little loves of youth and all the little jobs of youth are just the hors d'oeuvres of life. Unless something more substantial and more satisfying follows, you are apt to go through life pretty HUNGRY.

* * *

Youth is spent in seeking your niche in life—and the average woman's niche is in the right man's arms.

* * *

Constantly transplanting love is as foolish as constantly transplanting a rose bush. How can you expect it to do anything but die? But don't mistake infatuation for love. Passion and love are twins, but they are no more identical than snow and Thanksgiving or than youth and happiness. Or than college life and an education!

(Copyright, 1929, King Features Syndicate, Inc.)

How to Keep Well

By DR. ROYAL S. COPELAND

Young Folks Apt to Be Victims of Acne.

HEALTH is regarded as a most precious possession. It is natural that questions should be asked about what to do for this ailment or the other. Hundreds of letters come to me every week, asking for information regarding various diseases.

DR. COPELAND

Everybody recognizes that imperfections of the skin are an evidence of impaired health. On this account, and also because there is a certain degree of embarrassment associated with the appearance of skin troubles, many persons seek a means of removal of these blemishes.

It seems to be the history of youthful development that at a certain time of life there shall be pimples and eruptions of the skin. It is too bad that this period coincides with that period when boys and girls begin to take an interest in social affairs.

Blackheads, red swollen spots, and hard lumps that never come to a head, ruin the complexion. The chin and forehead are the parts of the face likely to be involved. The shoulders and upper part of the chest are other places where the eruption may appear.

The general term applied to all such disturbances of the skin is "acne." Acne is found wherever boys and girls are met. Beginning at the age of 10 or 12 it goes on and on for several years. It is rarely seen after the age of 25.

I want to be frank about it: In my opinion one of the neglected factors in the production of this disease is a lack of cleanliness of the skin.

Some skins are so made that they are not readily infected. The fine-grained, small-pored skins are pretty safe. If the skin is coarse-grained, oily, and possess large, open pores, it is very liable to acne.

You can see that unless a skin of this sort is scrubbed clean with soap and water, it won't be long before these big pores are filled with dirt. Within a short time the pore has become a breeding place of germs. There will be pus formation, inflammation, redness of the skin and the formation of an ugly pimple.

Neglect of the diet is another factor. Too many children are brought up on candy and starches. They eat excessive quantities of fat, nut sundaes and hot biscuits. I need not tell you that this is a mistake.

Please do not think I have any objection to the foods just mentioned. In their proper place and in reasonable quantities they are quite all right. The trouble with young people, however, is that if they indulge excessively in these things they are likely to avoid fruits and green vegetables, milk and coarse bread.

The person inclined to have a bad skin should drink quantities of water. It is important to have the wastes of the body carried away promptly. An abundance of fluids will help to accomplish this. Activity of the bowels and kidneys is important.

Exercise in the open air is of vital importance. Every activity that causes the skin to perspire will make for its good health.

Some other time I shall speak more at length regarding the care of the skin. Perhaps I have said enough today to put you on guard against a few things which are destructive to its beauty.

Answers to Health Queries

A. M. M. Q.—What causes numerous fine blood vessels around the nostrils?

A.—May be due to a circulatory disturbance. Consult a skin specialist for treatment.

* * *

"A Reader." Q.—Can anything be done to keep one from growing taller?

2.—What do you advise for moles?

A.—No.

2.—Moles may be made less noticeable by the use of the electric needle handled by an expert.

* * *

H. H. Q.—I am a boy of 14, afflicted with canker sores. What can be done and what causes the trouble?

A.—Due to acidity in the system. Correct your diet and keep the system clear.

* * *

J. M. S. Q.—Does swelling of the back indicate curvature of the spine?

2.—Will wearing a brace help to correct round shoulders?

A.—No.

2.—Yes, in some instances.

* * *

RIC. Q.—What do you advise for nasal catarrh?

A.—A nose and throat spray is often effective, but other times further treatment is necessary.

(Copyright, 1929, Newspaper Feature Service, Inc.)

(Advertisement.)

New York's Most Beautiful Hands

They are the hands of Miss Annette Grandin, the most photographed hands in the world. They are so white and smooth that they can stand "close-up" reproduction. And here's the secret, according to Miss Grandin:

"I use no fancy or expensive lotions, but make a skin bleach of my own. I get three ounces of Orchard White at the corner druggist and mix it with the juice of two lemons. This makes a full quarter pint of a remarkable, and at the same time perfectly harmless, bleach. I rub a little into my hands—also my neck and face—every night, and don't worry about freckles, tan or redness. This simple mixture not only keeps the skin clear and white, but luxuriously soft and smooth to the touch.

BALDNESS

CAN BE AVOIDED

With Lucky Tiger like Head and Chest Colds can be healed with Whyte-Fox No 2. Sold under Money-Back Guarantee. Barbers or druggists

LUCKY TIGER

Close Harmony -:- -:- By Truda Dahl

SUMMER, the moon, a hammock, a maid and a man! What a combination! Oh yes, I forgot something! The uke and the banjo! It's only about a step from that right straight into the heart of the stars. Particularly when they have tuned their instruments and find the close harmony that music lovers eventually find.

And there's another kind of close harmony that arises from such a situation. The harmony of two hearts that are drawn to each other by a mutual joy in each other's nearness. The harmony that eventually brings the joy of Romance.

Many a pair are started on the road to Love and Romance by the close harmony which has first attracted them. And you can rest assured that a romance builded on such a foundation is one that's going to last. For it's only in the closest of harmony that Love thrives. Discords are death to him. So watch out and see that you are ever in tune with your Beloved's every mood!

Love's Awakening

A Continuation of Love's Embers

By ADELE GARRISON

Marion and Ronald Return From Viewing the Sunrise.

RONALD brought the car to an abrupt stop just inside the lilac hedge, but there was no such punctuation to his conversation with Marion, nor did he see me standing on the veranda. For two or three minutes their animated talk went on until I called to them, reluctantly, but with the knowledge that the caution I was voicing was a necessity.

"I'm afraid you'll have to take the cart out of the driveway," I told the young collegian when he had looked up, startled, at my call. "You see, the lilacs are so thick that a driver coming in from the road cannot possibly see a car standing in the driveway until he is right on it."

"Oh! I'm so surry!" Ronald said contritely, and drove the car around to the rear of the house. I knew that he had nothing to do save escort Marion to the front of the house, but that interesting occupation consumed fully five minutes. I did not wonder at their tardiness when I saw the method of their approach to the veranda. Totally oblivious of anybody or anything save themselves, they walked two or three slow steps, halted for several seconds, facing each other, then swung into step again. Not until they reached the veranda steps did they appear to have any consciousness that the world contained anyone else. Then as I swung open the door, they abruptly brought their conversation to a close, and faced me, smiling.

"Was the view worth the trip?" I asked, and sternly suppressed a chuckle at the look on both their faces.

"Worth it!" Ronald echoed. "I never enjoyed a trip so much in my life."

"Nor I," Marion echoed, and I saw a look of justifiable pride flash into the boy's face at her answer.

"Were you in time to see the sun come up out of the water?" I asked, wondering whether they had troubled to look at the sunrise after they had reached the beach. But I made them mental apology the next instant.

"Oh! Yes," Ronald answered. "We were in plenty of time. Isn't it the most mavelous sight, that great sphere rising out of the waves, with the light from it shining through the water? I never shall forget it."

"Nor I," Marion chimed in again. Both faces, sensitive, responsive, betrayed that love and appreciation of beauty in sky or land or water which is so rare and wonderful a heritage to those fortunate enough to possess it. Such lives always have solace for everything save the most poignant sorrow.

"It was especially wonderful this morning," Marion went on, "and we watched it so long, we were afraid we would be late for breakfast. We haven't kept it waiting, have we?"

"No, indeed," I said. "No one is down yet, although I hear them stirring upstairs. Breakfast is a movable meal at the farmhouse, especially when griddle cakes are on the menu, as I believe they are this morning. I am sure Katie will be ready for you in a few minutes."

"Griddle cakes! Yum yum. Marion exclaimed and Ronald laughed as if she had uttered the witticism of the century. They were not so far gone in sentiment. I noted with relief, that they could not anticipate breakfast with keen zest.

It was a zest shared by all the other members of the household, both family and guests, I noted later. Even Charles Owen, who, I knew, must have a vivid memory of his bad quarter-of-an-hour with Prince Georges, did full justice to Katie's viands, while Samuel Brixton was frankly a gourmand. Lillian did not appear in the dining room at all, but Katherine reported that she had eaten a satisfactory breakfast in her room. When, a little later in the forenoon, Mr. Brixton asked to see her, I, carrying his message, noted with satisfaction that she showed no trace of the nervous fear which previously had been hers at the thought of her coming interview with him.

(Copyright, 1929, Newspaper Feature Service, Inc.)

Stains on Knives

Vinegar and fruit stains on steel knives can be removed if a slice of freshly cut potato is rubbed on them as soon as possible after they have been used. Wipe them dry and polish in the usual way.

ACID STOMACH!
Here's a pleasant way to Get Rid of It

A bubbling effervescent drink that sets acid stomachs right in a jiffy. Tastes so good you'll like it for its taste alone. It has been FAMED in Europe since 1880. Italians drink it as we do soda water and it's an antacid that has no rival. So good even small children take it without coaxing. Gently laxative and altogether delicious. This easy pleasant way to rid yourself of hyperacidity is called

BRIOSCHI

(Pronounced Bree-osky)

75 cents the large can of 24 drinks. At any Italian store or your favorite druggist.

Sole Distributors
G. Ceribelli & Co.
121 Varick Street, New York City

Correct Manners

By MRS. CORNELIUS BEECKMAN

The Bridal Table

DEAR MRS. BEECKMAN:

Your column has already given me much valuable information in regard to weddings, but there is one thing of which I am not sure and to which I have found no reference. Will you please tell me in just what order the guests at a wedding dinner should be seated, that is where the bride and groom are seated, and also the positions of the parents of both? E.

THERE are certain basic ideas about the relative positions of the people who attend the wedding "feast." And these hold good whether there is a separate bridal table or not. The first is that the bride and groom sit side by side, the bride on the right of the groom. The bride's mother, who is the hostess of the occasion, sits at the head of the "parents' table" if there is a special bridal table, and on her right is the groom's father, who is the man guest of honor. On her left is the minister. The bride's father, the host, has on his right the groom's mother, who is the woman guest of honor, and on his left, the wife of the clergyman, if he has one, and if not, the woman next to be honored, an aunt of the groom, perhaps.

On the right of the bride is the best man, and on the left of the groom is the maid or matron of honor. The other guests are seated according to "rank" and age and the always-present question of congeniality.

Who Sits Where

DEAR MRS. BEECKMAN:

When entering an automobile, should the lady sit directly behind the driver and allow the gentleman to occupy the other seat? W. T. K.

YES.

Return Greeting

DEAR MRS. BEECKMAN:

Sometime ago I received a greeting card from a boy and on the back he wrote, "Write when you get time." Would it be proper for me to write, or should I wait for him to write first? M. H. S.

IT would be appropriate, in answer to this, to send him a greeting card with a friendly message written on it.

(Copyright, 1929, Premier Syndicate, Inc.)

Tomorrow's Horoscope

Thursday, May 23

AN unusually energetic influx from planetary forces may be expected to incite to high adventure and bold initiative on this day. With the virile and militant Mars dominant by both lunar and solar aspect much in the way of enterprise and courage may be expected to materialize. This applies, however, to independent projects and not to undertakings engineered in the employment of others.

Those whose birthday it is may anticipate a very active and enterprising year, but on their account rather than in the employment of others. Be careful and conservative in dealing with employers or those in authority, but forge on to high goals of initiative on your own score. Be on guard against treachery. A child born on this day may be energetic, bold and adventurous, resourceful and clever, but may succeed best on its own account.

You can always turn character into cash, but you cannot turn cash into character. Anon.

To the Fathers and Mothers of millions of little friends of EX-LAX

IT was thoughtful of you to let the children have Ex-Lax. For the threat of the castor oil bottle is very serious indeed—when one is only ten or eight, or, perhaps, just a chubby little fellow of two or three years.

And it was progressive of you, too. Why should any child be forced to swallow old-fashioned, harsh, nauseating cathartics, when science has produced a gentle, safe, chocolated laxative like Ex-Lax?

But just because Ex-Lax is harmless, even to a little child, and *delicious*—not a bit like medicine—don't forget that it is an ideal laxative for all the family. At every age the principle is the same—the first point and the main point in a laxative is *safety*.

TAKE A SUGGESTION FROM THE CHILDREN ● ● ● Why should you be any less modern than the youngsters? Why not try Ex-Lax yourself?

It *does* taste like delicious chocolate. It *does* have the gentleness that guards young bodies. And yet it gives, also, the positive, sure action that the adult requires.

The active laxative ingredient of Ex-Lax is a triumph of chemistry. It is approved and prescribed by leading physicians everywhere.

It is not absorbed by the system and is not habit-forming. Does not disturb digestion. Does not gripe. It is one of the safest of all medicinal agents.

It does not embarrass—its action is dependable and prompt, yet *natural*.

● ● WHY EX-LAX IS CHOCOLATED Many other things might be used as the carrier of the laxative ingredient. But after scientific study and tests, chocolate was selected for Ex-Lax as the ideal medium.

Unpleasant tastes disturb the stomach and upset digestion. The delightful flavor of chocolate, however, encourages digestive action. And chocolate dissolves completely. Carries *all* of the laxative into the stomach — *in the manner best assuring uniform action and fullest effect.*

Thus Ex-Lax is not merely a "candy" laxative. It is chocolated for sound scientific reasons. And chocolating *in the special Ex-Lax way* produces the ideal laxative.

AN EARNED SUCCESS ● ● There are twenty-three years of success behind Ex-Lax. But these have not been years of taking success as it came. They have been years of constant testing and continual improvement.

It is only through such scientific progressiveness that Ex-Lax has held its place as the leading modern laxative.

The exacting care taken to keep every box true to the formula is an important factor in the effectiveness of Ex-Lax. Wherever you buy Ex-Lax, each square contains a correct and uniform quantity of laxative.

"EX-LAX? IT'S A BEST SELLER," SAYS THE DRUGGIST ● ● ● ● Ex-Lax is a standard product carried by every druggist. It is sold in three sizes—10c, 25c and 50c. It is the sensible modern laxative for all the family—safe for the children, effective for the grown-ups.

● ● **SEND FOR FREE SAMPLE** Write for a free trial box to Ex-Lax Co., P. O. Box 165, Times Plaza Station, Brooklyn, N. Y. Dept. PST-5

CHOCOLATED *for Effectiveness as well as Taste*

EX-LAX

The Chocolated Laxative

© Ex-Lax 1929

ADVERTISE YOUR WANTS IN THE SUN-TELEGRAPH

"Now You're Talkin'! you've got the good old brand"

Send for Free Book of Recipes
VAL BLATZ BREWING CO.
MILWAUKEE, WISCONSIN

"That's Blatz!"

FOR SALE AT ALL STORES

ADVERTISE YOUR WANTS IN THE SUN-TELEGRAPH

DR. SOKOLOW TO CLOSE PALESTINE APPEAL HERE

Dr. Nahum Sokolow, of Vienna, Austria, internationally known Jewish leader, will arrive in Pittsburgh Sunday to address a mass meeting here Sunday night in the Y. M. and W. H. A. Building, Bellefield avenue.

He will be met by a large reception committee headed by Peter Glick, state secretary of labor and industry, and Judge Josiah Cohen, of Common Pleas Court.

Dr. Sokolow.

Dr. Sokolow will speak at the semi-annual conference of the United Palestine Appeal, which will officially close the campaign for funds for Palestine. More than 200 representatives from Western Pennsylvania will be present. A conference of the Hadassah, the women's Zionist organization, will be held the same day.

The distinguished visitor will be accompanied by his daughter, Dr. Selina Sokolow, physician and scientist. Dr. Sokolow, who is 70, is chairman of the world Zionist executive committee. Rabbi Herman Hailperin will preside at Sunday's meeting. Mrs. A. H. Vicman, regional director of the drive, will present her report.

Opening Dates Set For Swimming Pools

Opening dates have been set for the summer season of public school swimming pools, as well as playground and recreation centers. Action taken yesterday at the regular monthly meeting of the Board of Public Education continues the experiment of including industrial work and household economy work in the Gladstone school in conjunction with the playground.

Twenty-one pools are to be opened July 1 to August 23. The playground season will be conducted for the customary six weeks' period from July 8 to August 17 in Schenley, Westinghouse, Oliver and Gladstone High Schools.

'MOVIE TRUST' PLOT AIRED

Charges that movie film producers are seeking to control exhibition of motion pictures in the United States by use of blacklists and other alleged unfair means are being aired in court at a hearing of the Capital-Lyric Company of McKeesport against local film exchanges.

Judge Frank P. Patterson today had under consideration a motion made late yesterday at the conclusion of the plaintiff's side of the case to dismiss the injunction proceedings brought by the McKeesport firm against the film exchange.

The hearing is on a petition to make permanent a preliminary injunction granted last year to restrain the film distributors from refusing to rent films to the McKeesport firm, following a dispute as to terms.

Attorney Oliver K. Eaton, for the plaintiffs, argued, today, that the "film producers throughout the country are banded together in a conspiracy seeking control of exhibition of films in this country."

Defendants in the court action are the Pathe Exchange, Inc., Film Booking Offices of America, Universal Film Exchange, Inc., Educational Films Exchange, Inc., Fox Film Corporation and Tiffany Stahl Productions.

The plaintiffs are P. L. Gorris, Frank Panoplos, Louis Frankos, Gust Xides, trading as the Capital-Lyric Company, McKeesport.

Despondent Over Injury, Kills Self

BANNOCK, O., May 22.—Joseph Barando, 33, committed suicide last night by shooting himself. Barando was despondent because he had failed to recover from an injury sustained in a coal mine accident.

MEYER JONASSON & CO.

LIBERTY AND OLIVER AVENUES—CALL ATLANTIC 6200

Street Frocks, $15.75

Which You Can Wear Now Without a Coat

IN OUR immense variety of new summer fashions at this price there is a comprehensive array covering all phases of the summer mode for women and misses. Quite prominent and exceedingly interesting at the moment is the new summer collection suited to immediate requirements on days when you go coatless, or on midsummer days when the air is cool.

A—Silk crepe in navy-and-white dot with red-and-white trimming. Also comes in red-and-white, green-and-white and brown-and-tan dots. Sizes 16 to 40.

B—Two-piece model of plain flat crepe in medium tones of green, red, blue and beige. Misses' sizes.

C—Plain flat crepe in emerald green, Lucerne blue and black. Novelty collar in eggshell tone. Misses' sizes.

D—Women's two-piece printed silk crepe model in an attractive small navy-and-white design. Sizes 40 to 46.

—Jonasson's, Second Floor—

Costume Jewelry

Up to $2.95 Values 65c

Chokers, Rio Ritas, Two and Three-Strand Necklaces, Earrings, Pendants, Brooches and Bracelets, in the most popular designs of the moment, which you can easily match, in this group, to form sets.

There is so much that is novel and specially designed for summer costumes that we cannot hope to itemize it all. Shades of Lapis, Amethyst, Sapphire, Coral, Crystal, Jade, Madonna Blue, Suntan and numerous other colors and pieces.

——Jonasson's—Main Floor——

Why not let the hands of long experience make your Motor Oil

AUTOMOBILE motors present the toughest lubricating problem in the world.

Making an oil to handle the difficult job of combating heat and friction *both*, is one of the most intricate of industrial sciences. The wide differences in types of petroleum bases, and the many constituents in each, make it still more complex.... Surely no undertaking for novices!

The Atlantic Refining Company, with vast research, laboratory, engineering and refining facilities, has been developing lubricants for internal combustion engines since "horseless carriage" days. From this enviable experience comes

the most efficient motor lubricant made—ATLANTIC *Paraffine Base* MOTOR OIL

Not only is Atlantic different from other types of motor oil—but different from other *paraffine base* oils.

ATLANTIC *Paraffine Base* MOTOR OIL means less oil consumption, fewer crankcase drainings, longer motor efficiency—more miles per dollar than any other motor oil has ever given you! Using it regularly will prove every one of these claims—absolutely.

Correct grade for your car obtainable wherever you see this equipment.

ATLANTIC *Paraffine Base* MOTOR OIL combined with extra-powered *Atlantic Gasoline* represents the ultimate in motor performance.

ONLY IN THE SUN-TELEGRAPH

Will You Find Articles Contributed by These World Famed Writers

ARTHUR BRISBANE — *"Today"*
O. O. McINTYRE — *"New York Day by Day"*
ELSIE ROBINSON — *"Listen, World"*
GARRETT P. SERVISS — *Every-day Science*
HERBERT KAUFMAN — *Stirring Editorials*
WILL ROGERS — *Rare Humor*
HELEN ROWLAND — *"Meditations of a Wife"*
GEORGE SEIBEL — *Dramatic Critic*
B. C. FORBES — *Financial*
DR. ROYAL S. COPELAND — *"How to Keep Well"*
HAVEY J. BOYLE — *"Sidewalks of Pittsburgh"*
PATRICIA PITT — *Comments on Pittsburgh Society*

Order the SUN-TELEGRAPH Delivered by Carrier To Your Home—Phone Grant 6500

PATRICIA PITT'S SPRIGHTLY COMMENT ON PITTSBURGH'S SOCIETY HAPPENINGS

Debutantes to Be Kept Busy Nearly Every Day of June

OUR "little season" is going to be a miniature of the brilliant fall and winter we're all looking forward to, I venture to foretell. For one month, lovely June, there'll be a social event marking nearly every day which will demand the presence of the debutantes. And many dinners and dances and luncheons will be given next month in honor of our buds. Of course those who'll make their debuts next month will be the most feted. But all the buds will be guests at the June debutante parties, as one might expect, and many of the debutantes of the last winter, too.

* * *

MARGARET and Anne Rose, daughters of the Don Roses, of Sewickley, who'll be presented to society at a tea their mother and father will give in their Sewickley home on Friday, June 28, will be popular June debutantes.

Among the many entertainments being planned in their honor is a dinner dance Mrs. DeWitt B. Nettleton, of Sewickley, will give on Saturday, June 29, in the Allegheny Country Club.

Just now Mrs. Nettleton is visiting in the East.

* * *

SPEAKING of Sewickley Valley debutantes, I hear that another has been added to the list. She is Margaret Carson Thompson, daughter of the Edward Franklin Thompsons, of Glen Osborne, and while no definite date has been set for her coming-out party, I understand it will be held some time in the fall.

* * *

OF course a month like June, which has had for years the connotation of brides, will not be devoted entirely to the debutantes.

Among the important June weddings will be that of Mary Ralston Crabbe, daughter of Mrs. William Ralston Crabbe, of Castleman place, who has named Saturday, June 15, as the date for her marriage to Dr. Paul Benjamin Ernst, of the Schenley Apartments, son of the Eugene Ernsts. Their engagement was made known in January.

Because of the illness of the bride-elect's mother, only the two families and intimate friends will attend the wedding.

* * *

AND I can tell you about another June wedding that will interest Pittsburgh society folks, although it will take place in the East.

Virginia Morris, daughter of Mrs. Alfred Paul Morris, of Dundale, Villa Nova, has named Saturday, June 22, as the date for her marriage to William T. Collins, son of Mr. and Mrs. Henry Lafayette Collins, of Blackburn Farm, Berwyn. The ceremony will take place in the Church of the Good Shepherd, Rosemont, to be followed by a small reception at Dundale.

To refresh your memory, I might mention that the Collins family used to live here, and that Mrs. Collins, before her marriage, was Elizabeth Burd Thaw, daughter of Mrs. William Thaw, Jr., of Pittsburgh and Sewickley Heights.

* * *

OF course everyone is planning to be at the "show case ball" to be given Friday night in the William Penn Hotel by the social service department of the West Penn Hospital.

Many of the younger set will be there as aides and cigaret girls. And a group of grils will sell programs, too. Frances Johnston and Frances Forsyth, who'll come out in the fall, Mary Marshall and Harriet Wainwright, who came out last season, and Nancy Brown will be the program vendors.

The green and gold room will be used as a lounge, I hear and the Adams room for supper. And patrons of the ball are asked to use the new Grant street entrance of the hotel.

The men who will serve on the floor committee are Thomas J. Hilliard, William S. Moorhead, Alan Scaife, John Dilworth, Wilson McClintock, Walton Scully, Dr. C. C. Sandels, Herbert A. May, Charles A. McClintock, J. Hanson Rose, Simon T. Patterson, Stewart McClintic, Robert McClintic, John W. Lawrence, Howard H. McClintic, Jr., George Hahn, John Hess, Richard K. Mellon, Thomas M. Jones III, George K. Love, Clarence Stanley, Louis Mohl, John Heron, Malcolm McGiffin, Wilfred Murtland, Felix B. Snowden and Arthur Woolfolk.

* * *

AN engagement announcement of interest is that of Virginia Emily Rogers, daughter of Mr. and Mrs. Weaver H. Rogers, of Northumberland street, and Nathan Hofer White, son of the Nathan S. Whites, of Spring Glen, New Haven, Conn.

* * *

SATURDAY, June 22, is the date chosen for the wedding of Miss Emily Fulton, daughter of Mrs. William Kirker Fulton, of Wilkinsburg, and Robert Martin Hays, son of Mr. and Mrs. George Allan Hays, of Edgewood.

* * *

MISS NANCY KATHERINE WALTER, daughter of Mr. and Mrs. Christian J. Walter, of Avalon, whose marriage to John Canetta, of New York and Pittsburgh, had been set for June 8, has decided on June 15 instead. The ceremony will be performed in the Avalon United Presbyterian Church by the Rev. O. H. Milligan. Mrs. Karl J. Walter, sister-in-law of the bride, will be matron of honor, and George Canetta, of New York, is to be his brother's best man. Mr. and Mrs. Canetta will sail from Boston on the Evangeline for a trip to Nova Scotia.

* * *

MRS. DENNIS CREEDEN, of Heisel street, Homestead, entertained with a bridge luncheon Saturday in her home to announce the engagement of her daughter, Miss Mary Jane Creeden, to John Regis Stacer, son of Mr. and Mrs. Francis J. Stacer, of East Twelfth avenue, Homestead. A late June wedding is planned.

* * *

MRS. FRANK MARTIN JENNINGS, of Bradenton, Fla., has arrived to visit her sister, Mrs. L. C. Morgart, of Pittsburgh. They will spend the summer in Oakmont.

* * *

WALTER A. MAY and his family, of Solway street, have returned after spending some time abroad. They arrived in New York Monday on the Leviathan.

* * *

BROOKLINE CHAPTER, No. 117, Order of the Eastern Star, will hold a card party tomorrow afternoon and evening in the Dormont Masonic Hall. Bridge, "500" and old maid will be played. A cafeteria supper will be served between the card games.

* * *

A CARD PARTY for the benefit of the Supreme Council, Order of the Amaranth, will be held Friday at 1 o'clock in the Harris South Hills Theater. Motion pictures will be shown.

Patricia Pitt

Society Women Who Will Be Models at "Show Case" Ball

HELEN LEOVY MRS. JAMES POLK M'KINNEY, JR.

Mrs. McKinney and Miss Leovy, two of the young society women who will be models in "show cases" at the ball Friday night in William Penn Hotel as a benefit for the social service department of West Penn Hospital.

PHOTOS BY PITTSBURGH SUN-TELEGRAPH

MRS. IRA FITCH BRAINARD VIRGINIA WILLOCK HARRIET RAMSBURG ELLEN M'CLAY

The Misses McClay, Willock and Ramsburg and Mrs. Brainard, four others who will appear in the "show cases." Here they attend a meeting held in the home of Mrs. Thomas M. Jones, III, vice-chairman of the committee in charge of the "show cases" at the ball.

Bridgeville Women's Club Gives Luncheon

THERE is no known substitute for a comfortable home, but it should not be a haven for one part of the family and a workhouse for the other part, Miss Karen Fladoes told the Women's Club of Bridgeville yesterday. Miss Fladoes' talk on "Creative Housekeeping" was part of the program which followed the club's annual luncheon in the Presbyterian Church, an occasion for which the food had all been prepared by the home economics members, famed (and rightfully so) in their home town as culinary artists. One of the most interesting economic changes in the last 25 years is the change in housekeeping technic, Miss Fladoes went on to say, speaking of the various household appliances which make for leisure time. She referred to "the good old days" as "the bad old days," in comparing the work methods of the two periods.

Mrs. Edmund J. Fairfield, home department chairman at the Congress of Clubs, was introduced also by Mrs. J. Lloyd MacKown, the Bridgeville club's home department chairman, who was in charge of the program. Something of the season's work of her department was detailed by Mrs. Fairfield and the program also included soprano solos by Mrs. Oscar Hall, of Morgantown, accompanied by Miss Virginia Davies, and a humorous reading by Mrs. T. D. Lesnett, Sr. Mrs. James L. Wible, the president, welcomed the 80 or more guests.

* * *

MRS. GEORGE L. CLAYPOOL, of Denniston avenue, will be hostess Saturday afternoon for the May meeting of the Pittsburgh Chapter, Goucher College Alumnae Association. The day's business will include election of officers and for the program there will be a talk by Miss Elva Bascom, of Carnegie Library School. Her subject will be "Appreciation of Literature." The season's activities will be closed with a picnic on June 1 at the summer home of Mrs. E. C. Leslie, Campbell's Run road.

* * *

DAUGHTERS of club members will serve as ushers at the costume recital which the Woman's Club of Ben Avon will sponsor Monday night as a benefit for the Stephen C. Foster Memorial Fund. The ushers will include Lucille Flaccus, Sarah Supplee, Edythe Hardtmayer, Sarah Hallett, Elizabeth Teets, Ann Wolfe, Ruth Louise Daugherty and Luella Alice Smith. The recital, which will be in the Presbyterian Church, will be presented by Letha Frazier Rankin, soprano; Jean McCrory, Newman, contralto; John Dickson Fulton, tenor; C. FrederickNewman, baritone, and Mrs. James H. Greene, accompanist.

* * *

FROM June 29 to Labor Day, the chief interest of the Pittsburgh Girls' Club will center around Sandy Lake, the vacation camp at Stoneboro, where the members and their friends spend their vacations boating, swimming, horseback riding, hiking and tennis playing. The camp is open to all girls and women and information concerning it may be had at headquarters in the Bessemer Building.

* * *

NOTICES have been sent out by the Chartiers Women's Clubs Association announcing the summer meeting for June 6 in the Mt. Lebanon United Presbyterian Church. The Mt. Lebanon Women's Club is the hostess group.

* * *

MRS. J. T. JOHNSON and her committee of the child study department, Dormont Mothers' Club, closed their year's work by presenting a program last night in the Kelton Avenue School. These children of the club members took part: Helen Gleis, Mary Trimble, Louise Jean LeVett, Jean Gale, Betty Shoup, Settia Sanderson, Mary Louise Perring, Janet Perring, Louise Eckles, Jean Mingis, Elaine Kinder, Meriam Staley, Norma McAdams, Shirley Kinder. Accompanists were Mrs. C. G. Louis, Mrs. C. W. Kinder, Mrs. Edward Stone and Mrs. H. A. Heineman. Preceding the program a short business meeting was held at which Mrs. W. C. Lang was elected chairman, and Mrs. J. E. Evans, secretary and treasurer, for the coming year.

* * *

THE Bellevue Literary Club, which will close its season at an outing on June 20, had its last program meeting yesterday in the home of Mrs. W. K. Allen, Lincoln avenue. Papers on "Women in Art" and "United States History in Art" were given by Mrs. B. H. Smyers and Mrs. A. H. Trimble, and Paul O. Bower, of the Pittsburgh Sun-Telegraph, gave a talk on "Modern Movements in Painting." The club has chosen "A World Cruise" as its study topic for next year.

* * *

THE members of Court Duquesne No. 659, Catholic Daughters of America, will be guests of Duquesne Council, No. 264, Knights of Columbus, tomorrow evening at the Council Home, Fifth and Bellefield avenues. The knights have arranged open house for their guests and the entertainment will include dancing, cards and bowling.

* * *

THE Mothers' Auxiliary of Boy Scout Troops 43, 45 and 52 will hold a card party in the Cathedral High School auditorium, Craig street, on Friday night.

Heads for Regional Conference Named

NEW CASTLE, PA., May 22.—The special executive committee consisting of S. B. Cleal, Fred L. Rentz, D. S. Pyle, A. Crawford Hoyt and J. W. Cole, has named T. H. Morehead as general chairman of the Allegheny Regional Advisory Board Conference to be held here June 12-13.

Reserve Engineers To Plan for Camp

Plans for the reserve engineers' attendance at the summer training camp, and organization of pistol team, will feature a joint meeting of the Three Hundred and Twenty-fourth Engineers' Regiment and the Military Engineers' Society of Pittsburgh, in the One Hundred and Seventy-sixth Field Artillery Armory, Bayard street, at 6 p. m. today. The principal speaker will be Col. E. A. Gibbs, commander of the Three Hundred and Twenty-fourth Engineers Regiment.

Dorsetts Beautiful Permanent

$4.00 FREE HAIR DRESS

The famous Dorsett Wave, admired by thousands of satisfied customers. So easy to care for it falls into perfect marcels. With or without ringlet ends. All experienced operators.

SPECIAL OFFER
Finger Wave, Shampoo and Haircut, $1.50

Dorsett's Permanent Waving System
Rooms 306-308 May Building
Fifth and Liberty Aves.
Phone ATlantic 3798. Pittsburgh.

KAUFMANN LOOBY CO
PENN AVENUE BETWEEN 6TH AND 7TH STS

PARKING... NO CHARGE

Important Fashions in Summer Sportwear!

A sleeveless silk sports frock in any number of styles and pastel colors! Sun-tan back, knitted one-piece dress with shirring at the waistline! Printed silk frocks with jaunty scarfs! 3-piece sweater ensembles consisting of slip-over sweater, pleated skirt and ¾ coat! Sweaters in a diversity of styles and colors.

Sleeveless Silk Frocks, $15 to $39
Sweaters, $5 to $25
Jacket Suits, $25 to $98

KAUFMANN LOOBY CO. . . . Third Floor
Atlantic 7800

Only at 230 5th Ave.

NOW! A Perfect ZEGLER Permanent Wave

Regardless of Price, this is the Finest Permanent Wave Possible for You to Obtain Anywhere. It is the Creation of Permanent Waving Artists. Requires No Combs or Re-Setting. *All Work Guaranteed.*

STEAM & OIL—$3
EUGENE—$4
INCLUDING SHAMPOO AND FINGER WAVE

The Only and Original
ZEGLERS
PERMANENT WAVE SHOP
Licensed Operators
ONLY AT 230 FIFTH AVE.
Room 310 Fifth Ave. Arcade Bldg.
Open Evenings. Phone Atlantic 4982.
WITH OR WITHOUT APPOINTMENTS
"THIS IS NOT A SCHOOL"

FURNITURE
Designers-Makers

Specializing in Period design reproductions—Also new designs.

Our "RE" Departments—Re-Upholstering, Re-Finishing, Re-Pairing—"Re"-Create old, worn Furniture to an appearance almost like new.

Estimates Without Obligation

DAULER-CLOSE FURNITURE CO.
636-638 SMITHFIELD ST.

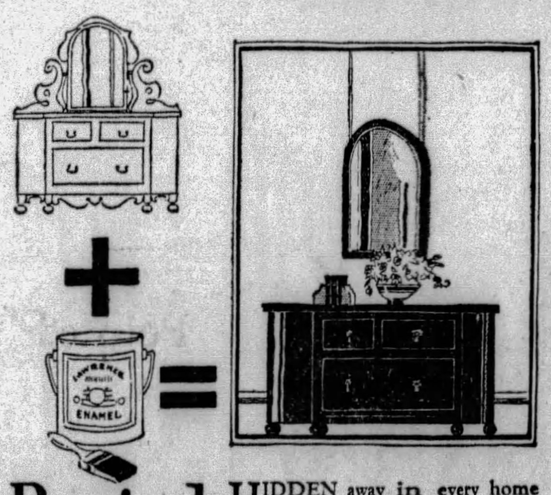

Buried treasure

HIDDEN away in every home there's at least one piece of old furniture awaiting the magic touch of color to renew its youth. What a joy it is to restore a friendly old bureau, table or chair to its former dignity with Lawrence Universal Enamel—it's so colorful, so easily applied and so inexpensive. Ask for it by name at your hardware or paint dealer's

W. W. LAWRENCE & COMPANY
Pittsburgh, Pa.

Lawrence Universal Enamel

FOR STYLE AND QUALITY GENUINE WATERSNAKE

Genuine Beige all over water snake. Center buckle. One of several models popularly priced at.

$12.50

Every fashion authority asserts the "correctness" of water snake. The varitone coloring and mottled markings in soft gray-beige will blend charmingly with all your favorite colors. For the perfect afternoon ensemble—the shoe pictured above, worn with our lovely all silk mesh hoisery ($3.95).

VERNER 249 FIFTH AVENUE

Take the short cut to the stores, the tailor, the florist, the hairdresser.

TELEPHONE *and Save Time!*

BELL SYSTEM
THE BELL TELEPHONE CO. OF PENNSYLVANIA
AMERICAN TELEPHONE & TELEGRAPH CO.

WHO'S WHO? LOOK IN THE TELEPHONE DIRECTORY

K. of C. Council To Hold May Dance

Allegheny Council, Knights of Columbus, will hold a May dance tonight in the club rooms, Sterrit Building, West Diamond street. There will be modern and old time dancing. Walter Fath, lecturer, is in charge of the committee on arrangements.

University Honors For Pittsburgh Girl

Eleanor Kirkpatrick, of Schenley Farms Terrace, was one of 11 students elected yesterday to the student council at Northwestern University, it was announced today.

30 TEACHERS AND CLERKS QUIT SCHOOLS TO MARRY

Thirty public school teachers and clerks are deserting their classrooms for romance and wedded bliss between the close of this month and the end of the school term. Cupid has invaded the teachers' realms twice since April 1, according to the resignation list submitted by Superintendent William M. Davidson to the Board of Public Education.

Those whose resignations remain to take effect are the Misses Mary K. Bachhofer, Spring Hill; Dorothy L. Beegle, Wickersham; Clara R. Boyer, Knox; Frances M. Brown, Conroy; Minna Colton, Sterrett; Marion Dickson, Spring Garden; Eugenie Disay, Colfax; Helen Earley, Allegheny Vocational; Dorothy F. Evans, Woolslair; Ray Fieger, Montooth; Mary Gallager, Franklin; Helen E. Garden, Department of Vocational Guidance; Nancy T. Gerrard, North Continuation; Katherine Hollinger, Cowley.

Misses Isabella A. Kuhlman, Lee; Hazel J. Ley, Fineview; M. Jean Malone, Holmes; Charlotte S. Mansfield, Logan; Blanche H. McCann, Department of Hygiene; Margaret Ninness, Snodgrass; Sylvia Perovsky, Lincoln; Phyllis Pfouts, Colfax; Marion Redfern, Holmes; Blanche Rossman, Rochelle; Etha Shober, Roosevelt; Anna K. Shirley, Industrial Home for Crippled Children; Mae Weber Smith, Allerdice High; Myrtle Swormstedt, Washington, and Clara L. Williams, Frick Elementary.

Thirteen teachers have applied for retirement under the State Teachers' Retirement law, according to the report.

"Skinny" Women! Gain Weight New, Quick, Easy Way

New IRONIZED YEAST Adds Flesh in Few Weeks. Results Guaranteed — *or pay nothing*

"Gains 20 Pounds; New Vigor and Clear Skin"

"IRONIZED YEAST has been great help. I gained 20 pounds. Face clear of pimples. Am full of pep and vigor."—(Mrs.) P. C., Taylorsville, N. C.

Don't let a "skinny" body, bony limbs and ugly hollows ruin your charm. IRONIZED YEAST adds 5 to 15 pounds often in few weeks. Clears skin; gives you new strength; you'll feel and look years younger.

How and Why Ironized Yeast Builds Flesh and Health

Ironized Yeast is *two great tonics in one.* Weight-building YEAST and strengthening, blood-enriching IRON. The Yeast is the kind used in making malt and which makes malt so beneficial.

This Yeast is treated with two kinds of Iron used for years by highest medical authorities. Iron enriches the blood; makes cheeks rosy; tones nerves and muscles.

The Yeast is further treated with Violet Rays, the latest scientific discovery, which increases its energizing and weight-building powers.

Only when Yeast is thus *Ironized* is it most effective; for Iron is needed to bring out the weight-building, strengthening value of Yeast. *By this special formula, Ironized Yeast gives you results in half the time required by Yeast or Iron taken separately.*

No excuse to stay "skinny," weak or pimply. Get IRONIZED YEAST today. Pleasant tablets. No "yeasty" taste. No gas or bloating. No upset stomach.

Quick Results or Money Back

Go *today* to any drug store. Get a full size treatment of IRONIZED YEAST. If not delighted with results of this generous trial *get your money back.*

Don't be "Skinny" and Unattractive

CAUTION! While the amazing health-building value of IRONIZED YEAST tablets has been clearly and positively demonstrated in cases of lack of energy, indigestion, constipation, skin eruptions, poor complexion, and a generally weakened physical and mental condition, IRONIZED YEAST should not be used by anyone who OBJECTS to having weight increased to normal.—©I. Y. Co.

The Sun-Telegraph Fifteen Cent Pattern

A PRETTY AND PRACTICAL APRON FROCK FOR MATURE FIGURES.

Yoke portions that extend over the shoulder in short sleeve portions, and form a deep plastron over the front, are a feature of this model. A small shawl collar outlines the V neck. Ample pockets trim the front, and girdle-belt portions hold the fulness at the back of this pleasing model.

The pattern for this apron frock is cut in 4 sizes: Small, 38-40, medium, 42-44; large, 46-48, extra large, 50-52 inches bust measure. To make the garment in a medium size will require 3⅞ yards of 35 inch material. For collar, string girdle and pocket facings of contrasting material ½ yard 35 inches wide and cut crosswise is required. To trim with narrow bias binding as illustrated will require 3¼ yards, 1¼ inches wide. The width of the frock at the lower edge is 60 inches.

COUPON.

This pattern will be sent on receipt of 15 cents (silver or 2c and 1c stamps). Make number, name, address, etc., plain. Send to Pattern Department, The Pittsburgh Sun-Telegraph, Pittsburgh, Pa.

No. 6493. Size.....

Name .....

Street and No. .....

City ..... State .....

Canada *is Calling* You

IF A COOL, pine-laden breeze blew down out of Canada to your hot city, would you follow it back to its northland home? A short train journey and then—you embark on a luxuriously appointed steamer to sail down the St. Lawrence River. All the historic grandeur of old French Canada is crowded upon its shores. You see the jewelled Thousand Islands and shoot the series of eight roaring rapids to Montreal.

This is a prelude to the sterner beauty of the rugged Laurentian Mountains that follow the river from Quebec City to thrust their stupendous, rocky heads into the black waters of the mysterious Saguenay.

IMPORTANT:

Our ships sail from the head of the Great Lakes down the St. Lawrence River, through the Saguenay Canyon, nearly 2000 miles of beauty and grandeur. The river varies from roaring rapids to a vast expanse of blue water 18 miles wide. Steamers may be boarded at Lewiston, Rochester, Duluth or Detroit in the U.S.A., or at Queenston, Toronto, Montreal or Quebec in Canada.

Write for illustrated booklet, map and guide. For full particulars, rates and reservations apply to your Travel Agency or

R. N. GARRISON
195 Union Trust Bldg., Pittsburgh, Pa.
Atlantic 4579

CANADA STEAMSHIP LINES

Get rid of moths and bugs! Houseclean with Dethol!

A DIFFICULT part of spring housecleaning is protecting winter clothes. Yet, if you do it the new way, *the Dethol way*, that task is easy! You can avoid the back-breaking work of packing clothes away in the attic in boxes, bags, chests, trunks. You can discard camphor and moth balls, with their unpleasant smells. Just hang your garments in the closet. Then spray Dethol. Spray clothes, draperies, rugs, upholsteries, once a week. Moths die. So do their eggs and worms. Dethol kills them quickly and surely—*AND DETHOL WILL NEVER STAIN.*

Dethol kills all pests—*BOTH CRAWLING AND FLYING.* You'll like it—and like the way it works. Guaranteed. Dethol Manufacturing Co., Inc., Richmond, Va.

spray **Dethol**

BOGGS & BUHL

Loveliest of Silken Undies for the Trousseau

Especially Chic in the New Matching Sets

A new selection of entirely adorable underthings in bridal white crepe de chine silks—ideal for the trousseau. The trimming of cream lace is exquisite—then delicately embroidered in French knots and dainty ribbon rose buds. The pieces are doubly smart when ensembled as matched sets.

Gowns, $8.95 *Costume Slips, $6.95*
Bandeau and Pantie Sets—$5.95

Another style affecting still deeper laces, also in crepe de chine. Gowns at $5.95, Costume Slips at $5.95. Bandeau and Pantie Sets at $3.95. Gown Ensembles in pastel shades—daintily lace trimmed —$5.95 to $36.75.

In all white—$32.75 to $64.75.

Second Floor

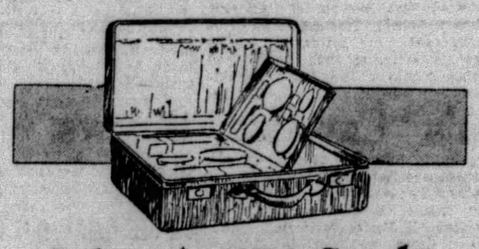

Sale—$5,000 Stock Women's Fitted Cases ⅓ Off

Ideal for gift purposes—at Graduation time, for Birthdays, for June Weddings. The finest lot of quality cases this store has ever offered at such decidedly low prices.

Mostly black and brown leather in the convenient 22-inch size. They come with separate inside folding tray containing a complete selection of toilet articles in pleasing colors. Note number of pieces at each price—and come early.

28	Women's	$45.00 Cases	$30.00
12	Women's	50.00 Cases	33.35
5	Women's	37.50 Cases	25.00
3	Women's	30.00 Cases	20.00
2	Women's	27.00 Cases	18.00
12	Women's	55.00 Cases	36.65
10	Women's	60.00 Cases	40.00
16	Women's	65.00 Cases	43.35
12	Women's	75.00 Cases	50.00

Luggage, First Floor

New! Suzanne

Sports Bracelets

$2.95 $3.50

Quite the sportiest thing seen in jewelry for months. Half discs of Galilith in sportive colors of Rose, Amber, Jade, Sapphire and Green. Strung on elastic—they slip over the wrist and become a part of the sports costume. Two sizes.

Jewelry, First Floor

Pointed Fox Scarfs

$52.50

The result of a recent special purchase. Popular pointed fox—all large full furred pelts—silver pointed. Natural heads, paws and tails. Considerably under regular price at $52.50.

Red Fox Scarfs—$37.50

Beautiful quality—full fluffy pelts and in a charming color blend that makes it splendidly adapted to many different Summer costumes. Scarfs that can't be duplicated at this low price—$37.50.

Furs, Second Floor

Summer Wash Fabrics

Four Striking Price Groups

48c

36-inch Printed Piques
36-inch Printed Broadcloth
36-inch Printed Linene
36-inch Waffle Cloth

Four outstanding lots of this season's most wanted fabrics in new, up-to-the-minute printings for dresses, pajamas and ensembles. 2½ to 4 yards make a new Summer dress that will be practical and good looking. Choice of these four popular fabrics at one striking price—48c yard.

36-inch Rayon Chiffon Voiles - 95c

Great collection new patterns—beautiful and gorgeous in their wonderful colorings. Suitable for day or evening wear. 95c.

36-inch Celanese Flat Crepe - 95c

One of the season's best sellers—big assortment tweed styles that are so popular: Tan—Blue—Green—Gray—now 95c.

Vogue, Butterick, McCall, Fashionable Dress and Paris Patterns Ready to Aid You in the Making of the New Frock.

Wash Fabrics, First Floor

81x105 Swiss Bed Spreads

$3.75

Dainty colored figures on white ground with piping and scalloping to match, making a very pretty summery effect—$3.75 each.

"Ye Olde Kentucky Quilts"—$5.00 and $6.50

Olden charm for modern homes. Old-fashioned prints quilted in Pennyrile and Wheel O' Fortune patterns. Size 80x90-inch. $5.00.

Feather star pattern on white quilted ground—colors Rose, Blue, Lavender. Size 80x90-inch. One of the most popular patterns. $6.50.

Bedding, First Floor

Comfort All Summer in

Nature's Rival Corslets

$5.00

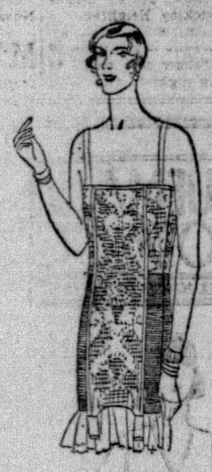

In modern corsetry, comfort is, as it should be, the predominant thought. And in such models as Nature's Rivals, we offer comfort without the sacrifice of one iota of style.

Illustrated is an all-over lace corslet lined with firm net. Light weight boning in back and at diaphragm, to give just enough support. Price $5.00.

Other models in satin and brocade for all types of figures. Light or firmly boned. $5.00 to $16.50.

Corsets, Second Floor

Extraordinary Purchase and Sale—35

Walnut Dining Room Suites

$195

WOULD REGULARLY BE $345

Only an extremely fortunate purchase permits such an extraordinary reduction on this beautiful suite. Not an obsolete pattern, but a new, beautifully designed suite in the popular Jacobean design, by the master builders, Berkey & Gay.

Built of Walnut with butt walnut for drawer panels and decorations. Gumwood used where strength is desired. Suite consists of 62-inch Extension Table, 68-inch Buffet, 40-inch Server, beautifully upholstered Host Chair and 5 Side Chairs. 35 suites to sell at this remarkable price. Regularly $345. Special Sale Price—$195.00.

Furniture, Fourth Floor

Real Estate

A residence on the south side of Darlington road near Schenley Park has been sold by Nettie A. Wilson to Ann H. M. Scull for $18,000.

In Crafton, E. J. Jublou has conveyed to Paul F. Kaemmerlen a property with a lot 40x120 feet in Steuben street.

A home in Marlin drive, Mt. Lebanon, has been sold by L. S. Williamson to F. A. Hardesty. The lot is 40x120 feet.

A property in Swissvale avenue, Wilkinsburg, lot 40x80 feet, has been sold by John W. Grabe to John C. Smith.

The Murdoch Development Corporation has conveyed to C. R. Silberstein 50x130 feet in Inverness street, Fourteenth Ward.

A property in Termon avenue, North Side, lot 37x115 feet, has been sold by John Thomas to Ernest G. Seber.

John C. Phillips has sold to A. Alfred Klein 32x89 feet in Dutfield street, Tenth Ward.

Rudolph Berg, Jr., builder, has purchased two lots in Avondale plan, Mt. Lebanon, from James Weaver; two lots in the same plan from Marcus I. Harper, and 50x128 feet in Ashland avenue, Mt. Lebanon, from Catherine Curran.

In Coraopolis, John J. Helm has deeded to Harriet A. Duncan 40x35 feet in State street.

In Verona, Reinhart J. Cleary has sold to Samuel Weisbrode 20x100 feet in Grant street.

(Advertisement)

"SURELY GREAT IS KONJOLA," SAYS PITTSBURGH MAN

Results of Influenza Swept Away By Master Medicine—Two Bottles Did the Work.

"No wonder Konjola is known as the medicine with more than a million friends!" How often that expression is heard from those who have found in this super-compound the very medicine they always needed; the medicine they should have had in the first place.

MR. ELMER A. ROTHERMEL
(Photo by Brady Stewart Studio)

Day by day Konjola adds to its fame and friends as the news of its triumphs spreads wherever this master medicine is known. Day after day scores meet the Konjola Man, who is at the Dow Drug Company (formerly McCulloch's), Penn Avenue and Sixth Street, Pittsburgh, where he is explaining just how this amazing medicine works when put to the test, no matter how severe. He is telling how Konjola's 32 ingredients, 22 of them the juices of roots and herbs, go to the very source of the ailment. Organs are cleansed and stimulated; poisons are swept from the system; the way is paved for the return of new, glorious and abundant health. Konjola is the most talked-of medicine in America simply because it succeeds when all else fails. Konjola is renowned for its results, not promises. Take, as an example of Konjola at work, the case of Mr. Elmer A. Rothermel, 11 Oberlein Avenue, Pittsburgh, who said to the Konjola Man a few days ago:

"This new Konjola is surely great; I had no idea there could be such a medicine. Why, I have taken it only two weeks and the results are greater than those I found in all other medicines and treatments combined. Some time ago I had influenza from which I never fully recovered. I was left in a rundown condition. I was tired and worn-out all the time. Rapidly I lost strength and energy. My nerves were in such a bad shape that I could not sleep soundly at night. When I awoke in the morning I was as tired as when I went to bed. My appetite was poor and what I did eat failed to give me the proper nourishment.

"Friends recommended Konjola, but I had encountered so many disappointments in my search for health that I was reluctant to try anything else. But as I heard and read so much about Konjola I determined to give it a trial. Well, what I thought was a trial treatment turned out to be all that I needed to rid me of my woes. In just two weeks Konjola restored my strength and energy. It quieted my nerves and gave me sound sleep. My appetite increased and food nourishes me properly. I have more pep than for a long, long time. I indorse Konjola as the master medicine, it was a boon to me."

Konjola is not designed to give mere temporary relief, though it works quickly. Konjola's goal is permanent, glorious health. After all, results are what count, and Konjola can be counted on for results. There is no substitute for Konjola simply because there is no other medicine like it. That is why Konjola triumphs when all else has failed.

The Konjola Man is at the Dow Drug Company (formerly McCulloch's), Penn Avenue and Sixth Street, Pittsburgh, where he is meeting the public daily, introducing and explaining the merits of this master medicine.

Smart for Summer Wear, These

Cotton Ensembles

3.95

Styled with White Pique Frocks and Checked Gingham Coats

Some of the season's most favored "high styles" appear in these delightful ensembles, priced so surprisingly low. The frocks are sleeveless, of course, and the coats in checks of red, blue, orchid, green and yellow—sizes 16 and 18 and 36 to 40.

KAUFMANN'S . . . SIXTH FLOOR

Boys' One-Piece
Cavalier Jr.

Pajamas
95c

A sleep-inducing pajama for the little fellow, four to fourteen. Swanky patterns in stripes, checks and all-over designs. One-piece garments with the drop seat feature. Finished with pearl buttons and rayon frogs. Of fast-color cotton prints, in large variety of designs.

THIRD FLOOR

Stanley Theater Style Films

Star fashions from Kaufmann's Apparel Shops, worn by film-land stars of such magnitude as Lupe Velez, Rita Carewe and Carole Lombard. Ensembles and Frocks worn with dash as they should be worn—shown in beautifully tinted moving pictures.

Every Program This Week

Face Powder

Expertly Blended

Smart women in New York discovered this face powder first, and were delighted! Now Pittsburgh women are enthusiastic about it. 29 shades have been carefully blended by expert complexeurs. These shades are suited to 400 different complexions. Choosing is so easy—simply try a bit in the department—then make your selection . . . the same, lighter or darker. Much more satisfactory than amateur blending. Face powder — 25 grams, 50c. Rouge—15 grams, 50c.

MAIN FLOOR

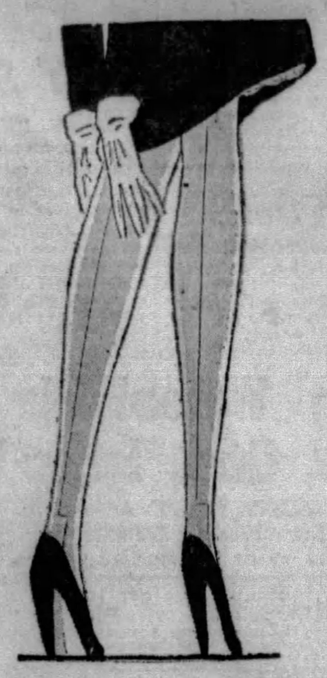

Complexion Tones In

Phoenix Silk Hose

Complexion tones interpreted in the fine silk of Phoenix hose provide correct matching tints for every type of tan or burn. Perfect accord in the matching of her silk hosiery to her individual tan or burn justifies this preference of fashionable women for Phoenix sunburn and suntan hues. Makes her every decision—Phoenix!

Our present display includes styles, weights and tints for every ultra smart occasion of daytime or evening—for every smart ensemble.

1.50 1.75 1.95

KAUFMANN'S . . . MAIN FLOOR

Men's "Cavalier" Straws for 1929 at—3.50

Here are straw hats you'll see in good company this year . . . hobnobbing with men of good taste . . . crowning smart apparel . . . jauntily moving with the best dressed crowds. And "Cavaliers" deserve such company, be assured of that!

Kaufmann's Special Straws (flexible).....3.50
"Collegiate" Flexible Straws.....5.00
Panamas, Leghorns, Milans, Bangkoks.....$5 to $50
Knox Straws...$5 to $10 | Stetson Straws...$5 to $8

THE STORE FOR MEN . . . MAIN FLOOR

Four-Piece Suits for Sports Wear

$35 $40

These are the suits that you'll find plenty of use for in the next several months . . . lounge suits with a pair of knickers matching coat, vest and trousers. Tailoring is superbly handled . . . easy lines of careless, nonchalant draping become contours of smartness, suggestive of sports. Yet, when the long trousers are worn, the suits achieve the appearance of comfortable, medium weight lounge suits for Summer wear.

New Shades, Spirited Patterns, Varied Styles

Some coats are semi-belted, others have little difference from business suits other than the breezy colorings one expects to see in sports attire. And there are models to grace every stature's proportions . . . models men can slip into easily, comfortably.

THE STORE FOR MEN . . . SECOND FLOOR

"Defiance" Tires

for the present fine motoring days

Tough, resilient, long-lived tires, made by a famous maker for a group of the country's major department stores, and guaranteed by the maker against all defects of workmanship. In addition, these tires bear our own guarantee of satisfactory service . . . and there's a legion of "Defiance" users in Pittsburgh who will make this warranty all the more impressive by their own testimonials. Ask your friends who own motor cars . . . if there's a "Defiance" user among them, he'll be a "Defiance" booster, that's sure! Here are some sizes with specimen low prices:

30x3½ Cl.	5.10	28x4.75	7.95
30x3½ Giant	5.25	29x4.75	8.15
30x3½ SB.	6.65	30x4.75	8.45
31x4	8.85	29x5.00	8.85
32x4	9.55	30x5.00	8.95
33x4	9.85	31x5.00	9.25
32x4½	13.35	29x5.25	9.85
34x4½	14.25	31x5.25	10.45
33x5	16.95	29x5.50	10.95
35x5	17.95	30x6.00	12.45
29x4.40	5.95	31x6.00	12.95
30x4.50	6.75	32x6.00	13.45

Other Sizes at Proportionate Low Prices

KAUFMANN'S . . . SECOND FLOOR

KAUFMANN'S

IN PITTSBURGH
Call
ATLANTIC 1000

FIFTH AVENUE

IN NEARBY POINTS
No Toll Charge
CALL 50,000

Pittsburgh Sun-Telegraph

WEDNESDAY, MAY 22, 1929

METROPOLITAN DISTRICT NEWS

WALKOUT THREATENED IN ELECTRICAL STRIKE

SIDEWALKS OF PITTSBURGH

by HAVEY J. BOYLE

"DO YOU suppose the custodian of the ancient files would toss me out a window if I were to beg access to some of the old Sunday editions which offered the early comic supplements?" asks L. D. B., in a letter. "I remember with a rather pleasant reaction some of the old comics and would give a lot to re-read some of them. Possibly maturity would make them seem a bit silly now, but when I was a youngster I sure got a kick out of them. Do you remember the adventures of the Coon, the Wolf and the Bear? Also Brainy Bowers, Willie Cute, The Wish Twins, Bobby Teaser, Johnny-on-the-Spot, Willie Westinghouse Edison Smith and others which have passed to the limbo of forgotten things? It seems odd that they should become so utterly a part of yesterday. Incidentally, can you tell me with accuracy whether 'Dreams of the Rarebit Fiend,' was the first comic strip to appear in a daily paper? I recall spelling out the words of this strip when I was in the primary grades, which is several years ago, incidentally."

* * *

The best institution in the city and one of the best in the country is the reference department of the Carnegie Library. The obliging women in that section of the great Oakland institution are courteous, attentive and capable, and there are few questions relating to the misty past that they

can't find something about between the covers of books. There are newspaper files out there going back to almost the first days of Pittsburgh newspapers and I feel certain my correspondent will find out a-plenty about his old heroes and heroines of the deceased comics he mentions if he inquire at the Library. I couldn't answer that one about the Rarebit Fiend.

* * *

I PROBABLY date farther back than I can remember, but the Yellow Kids, Buster Brown and Little Nemo were my favorites in a period adjacent to the Mauve Decade.

* * *

Pittsburgh had a fairly large share in the creation of famous comic figures. I believe Bert Link told me once he worked with Sydney Smith here in Pittsburgh, Mr. Smith being the artistic father of a well-known Mr. Grump. Rea Irwin, too, I believe had his artistic origin here, a man who does clever magazine work now; there are old-timers who remember Payne, and of course Billy De Beck, the sponsor for Barney Google, came here from Youngstown and worked on the Gazette Times.

* * *

INCIDENTALLY, Bert Link once was detailed to draw a poker cartoon, but the upright and forthright Mr. Link had never played poker. His casual eye fell upon a certain young copy-reader in the city room, who occasionally came into the office of a morning a little bleary-eyed from peeling back the aces and kings, and for a time the copyreader and Mr. Link collaborated on poker situations. Later, I understand, Mr. Link took up the game himself and became independently wealthy.

* * *

Once I remember in a spirit of fun I got the cartoonist to use the name of a certain doctor, in the cartoon and, while it was true the doctor participated in the game, it was not exactly true that he was always "shy" as Mr. Link accused him in the drawing. It so happened that the doctor was a neighbor of the paper's owner and it was gently suggested that the cartoon might be just as funny if names of his personal friends were deleted.

* * *

I ALWAYS have greatly admired cartoonists. I took up drawing in a small way, but never got much beyond drawing a book, a box and a door, partly open. But I've had some great ideas for cartoons. For instance, when a public man quite his post I always

have felt that it would be unique to draw a pair of shoes, over which would be the caption: "Who Will Fill Them?" Of course, the idea could be extended. A row of teeth, with one tooth missing, and in that space would be the name of the man who quit his job, with a balloon saying: "A Job No Dentist Can Repair." I could enumerate quite a few almost as good as these.

In 'Apologies'

PEGGY GLASSNER

"Apologies of 1929," to be presented three nights beginning next Monday in the "Y" Civic Playhouse, Bellefield between Fifth and Forbes, will have as one of its show girls Miss Glassner.

PAID FIREMEN ARE URGED AT MT. LEBANON

Mt. Lebanon Township, according to census reports the fastest growing municipality in the United States, with a population of more than 15,000 people and approximate valuation of $23,000,000 is still preparing for the future with an announcement of a paid fire company.

As the first step toward a paid fire department, the township commissioners, on suggestion of Township Manager Elijah Gray, unanimously agreed to employ a chief and an assistant chief who will be carried on the township payroll.

TAKE LEGAL STEPS

Township Solicitor Samuel A. Schreiner was instructed to draw up the necessary ordinances to that effect. The ordinances for the newly created positions will be presented this month at a special meeting, allowing the chief and his aide to take office June 1.

Patrolman Edward Wood, a former volunteer fireman has been selected as the chief. David E. Hasley will be the assistant chief. Mr. Gray said that the new officers will drive the fire truck. The chief will be in charge of the volunteer department during the day, and the assistant chief will be in charge at night. Joseph Susnak, a former policeman of Castle Shannon, will take Wood's place on the police force June 1.

TAKE OFFICE JUNE 1

John T. Ayres was recommended as an assistant building inspector and W. H. Rosewell as a plumbing inspector. They also will take up their new duties by June 1, after the commissioners pass on the ordinances which are also being prepared by the solicitor.

When interviewed, Mr. Gray said: "We are doing the best we can under condtions which surround us. It is essential that we enlarge all of the township departments, but the lack of office facilities hinder us at the present time. We are improving all of the departments gradually, and will have one of the finest departmental systems and working force, with the completion of the new municipal building next year."

FINDING A WOMAN'S CHOICE

Photo by Pittsburgh Sun-Telegraph

CLYDE L. GLEASON — Of 32 precious jewels, which would a woman select? Instructor Gleason, psychology teacher

FLORENCE GLEASON — at University of Pittsburgh, is attempting to find out. And different choices are made.

BEATRICE SCHAEFER

PEACE SIGNS DECLARED REMOTE

An attempt to force a general walkout of electrical workers in plants of the Allis-Chalmers Company at Milwaukee and Norwood, O., was threatened yesterday by Arthur Bennett, international vice president of the International Brotherhood of Electrical Workers, who declared that the strike here is no nearer settlement than the first day the 200 men employed in the North Side plant walked out.

PARLEYS REFUSED

The combined efforts of federal and state conciliators of labor and employes of the Allis-Chalmers Company themselves, according to Bennett, have failed to arouse any inclination on the part of company officials to enter into negotiations.

Repeated refusal to parley by officials here prompted a trip of a sub-committee of the men to Milwaukee about a week ago.

The committee met with Otto Falk, president of the company, who returned here, members say, with the understanding that they would return to work while their own representatives sought to iron out difficulties in the working arrangement here with company officials. When they sought to put the plan into operation, the men say, they were refused a hearing by the local officials.

"TIME-SETTING" PROTESTED

Grievences here do not concern either working hours or wage problems, representatives of the workers say. Their objections center around a system of "time-setting" on various jobs in the plant, which they claim is "unfair." A number of individual complaints against the policy, they say, brought dismissal at the hands of foreman and superintendent and the strike resulted.

The men say they are asking the right to present their problems to company officials through a committee and this has been denied, the company preferring to deal with the men individually.

MEMORY TESTS FEATURE CLUB

John W. Krisko, memory expert, was the entertainer at yesterday's luncheon meeting of the Wilkinsburg Rotary Club in the Penn-Lincoln Hotel. He displayed such an uncanny ability for remembering things as to astound the members and their guests.

Six visiting Rotarians from Homestead, Braddock, Swissvale, Turtle Creek and Pittsburgh were at the meeting. Krisko, during the luncheon, had several of the members identify those at the meeting and when he began his performance, he was able to name every man in the room.

Another accomplishment was centered around a chart covered with figures. After having permitted those at the meeting to assign a number to each article in the room, he identified the pieces of furniture and other articles without looking at the chart.

Manchester Center Arranges Concert

The Manchester Choral Society will present its spring concert in the auditorium of the Manchester Congregational Church, 1437 Juniata street, North Side, Wednesday evening, June 5. The chorus, which had its inception a few months ago, is one of the many features of the Manchester Educational Center, Franklin and Chateau streets, and is composed of young men and women of the Manchester district under the direction of Will Rhodes. A diversified program has been arranged, including solo, quartet, choral numbers and dramatic readings. Guest artists, who have been secured to assist with the evening's program, are Dale Phillips, pianist; Letha Frazier Rankin, soprano; Jean McCrory Newman, contralto; Fred Newman, baritone; Kathleen Feehan, reader.

Street Intersection Repairs Are Asked

Council has received an ordinance authorizing the reconstruction of the intersections at Ridge and Galveston avenues, Ohio street and Ahlers way and Termon and California avenues. The work was estimated to cost $4,500.

PLAN BANQUET FOR MOTHERS

The annual mother and daughter banquet, under the auspices of the Mothers' Branch, Avalon Presbyterian Church, will be held at 6:30 p. m. tomorrow in the church parlors. Miss Zella Breckinridge, dean of girls at Westinghouse High School, will speak. Miss Lucille Fruit will have charge of a musical program which will include violin solos by Mrs. E. Lee Harris and songs by a quartet composed of Mrs. Grant Stedeford, Mrs. Charles Bezdek, Mrs. Max Darone and Miss Amelia Golden.

Ordinance Seeks Bridge Approaches

Council has received ordinances fixing the width and position of sidewalks and roadway of thoroughfares forming the approaches of North and Irwin avenue bridges over the Pennsylvania Railroad tracks. The thoroughfares are Irwin avenue in the vicinity of North avenue and Beech avenue in the vicinity of Irwin avenue.

JEWEL APPEAL GIVEN TEST

Women like jewels—that's obvious.

But do they know which they like better or best? Do different grades of culture in the woman aid or detract from her selection? Does color, price, size, or other elements in the jewel itself decide her choice?

These and a dozen more questions may be answered in the test being conducted in the psychology department at the University of Pittsburgh, where Clyde L. Gleason, instructor, has his class working on the problem of jewels.

Louis Raskin and Joseph Catalano are the two students especially assigned to make the tests. They have had more than a score of women as subjects, and strangely, the diamond and opal are so far the popular choice as the most desirable.

The cornelian, a large yellowish stone often used as beads and buttons, has been decreed the least desired.

While the diamond and opal are small, the cornelian is large. Most of the women say they dislike it because it looks "cheap." The opal, they say, is popular because of its radiant coloring.

Ladies' Aid Circle Meets in Bellevue

Circle No. 6, Ladies' Aid Society, Bellevue Methodist Episcopal Church, meets this afternoon, in the parsonage, South Home avenue, Avalon, with Mrs. John B. Magee as hostess. Assisting her will be Mrs. C. M. Sheplar, Mrs. A. P. Dietz and Mrs. G. W. Seaman.

Brushton Avenue Widening Sought

An ordinance authorizing a grade to a width of 47 feet together with the paving and curbing of Brushton avenue between Thorn street and the city line has been submitted to Council.

Property Owners Ask Traffic Light

Property owners and residents have petitioned Council for the installation of a traffic control signal at Perrysville avenue and East street.

LOYALTY PINS AWARDED AT SARAH HEINZ HOUSE

At the fifteenth annual exhibition of the Sarah Heinz House, East Ohio and Heinz streets, North Side, Howard Heinz, president of the institution, awarded 94 loyalty pins and other prizes.

Such presentations take place each year to encourage continuous membership and in recognition of records made at the house. It is not only loyalty to Heinz House that is considered in making the awards, Mr. Heinz said, but loyalty to the home, school, community and parents.

Ten members won honors and were awarded gold pins for seven years of loyal membership. Twenty-one received silver pins in recognition of worthy efforts for five continuous years. Sixty-three bronze pins were presented to members for three years of loyalty. A total of 547 members have received pins since 1925, when they were first awarded.

The following received gold pins: Edna Lude, Frances Pusateri, Loretta Rhall, Frank Kolarik, Theodore Abel, Charles Surman, John Blomgren, Harry Anderson, Edward Gerstbrein, John Javorsky.

Silver pins were awarded as follows:

Imelda Bauer, Anna Haller, Anna Mae Haller, Mary Jahn, Helen Mravintz, Ella Peterka, Helen Rhall, Frances Scibetta, Mary Spuhler, Edna Wey, Margaret Osterrieder, John Wright, John Scherlacher, George Krause, Richard T. Ritzel, Frank Emberits, Leo Lacher, Harry Lang, Anthony Sobehart, Frederick Sterzinger, Henry Dingfelder, Joseph Marak.

The following were awarded bronze pins:

Nelda Bauer, Anna Berbach, Anne Bigenwald, Irene Diettenger, Muriel Elmeier, Ruth Hoppe, Myrtle Ide, Marion Irwin, Dorothy Kirk, Irene Kovach, Frances Majeska, Katherine Mravintz, Hilda Neuhart, Mildred Osterrieder, Esther Oswald, Kath Panyi, Alice Samstag, Frances Schomaker, Lydia Suchma, Hilda Wanninger, Ethel Watts, Julia Zotter, Bertha Zunic, Irwin Ide, Frank Kardel, Albert Kramer, Joseph Kribel, Peter Kribel, Herbert Lofink, Richard Mandera, Richard Mihm, Michael Phelan, Karl Krafzig, Joseph Kramer, Joseph Kunce, Leon Kurtz, William Reher, Charles Wild, Theodore Dingfelder, Richard J. Ditzel, John Zotter, John Schmitt, William Clifford, Andrew Fenrich, Louis Laslavic, Arthur Mohr, Bernard Schad, Stephen Steresnic, Joseph Zrim, Thomas Anderson, George Baus, Theodore Blasius, Henry Fabert, Elmer Haas, William Haberland, Charles Ptacek, Arthur Schotoff, Edward Sobehart, Robert Wiltman, Thaddeus Zolba, Edward Marak, Elmer Sevcik, Ralph Williams.

Emsworth Civic Club To Meet Tomorrow

The May meeting of the Woman's Civic Club of Emsworth will be held at 2 p. m. tomorrow in the Emsworth Borough Hall, with the Mothers of Democracy of the community as honor guests. The Rev. Owen W. Pratt, pastor of the Ben Avon Presbyterian Church, will speak on "Memorial Day."

Catholic Circle Plans Card Party

Bridge, "500" and euchre will be played at the card party being held Friday evening in St. Brendan's Church Hall, Braddock, by the Ladies' Catholic Benevolent Society of the parish. Prizes will be awarded for high scores and a door prize will be offered.

Swissvale Sodality Plans May Crowning

Members of the Young Ladies' Sodality of St. Anselm's Church, McClure avenue, Swissvale, will hold their annual May crowning services Sunday evening at 7:30 o'clock. Members of the congregation and their friends have been invited to the service.

Repairs for Foot Bridge Are Urged

C. J. McBride, of Lincoln Place, has submitted to Council a letter asking for repairs to a foot bridge over the creek at Baldwin and Carter streets and for the erection of a boardwalk on Woodrow avenue.

PARTY PLANNED FOR PLAYERS

Mrs. Catherine Morrison is the general chairman of the card party and reception which will be held in St. Anselm's School Hall, Swissvale, May 31, in honor of the members of the St. Anselm dramatic troupe who took part in the presentation of "What Happened to Jones," two weeks ago.

Mrs. Morrison will be assisted by Jerry Doody, who has charge of arrangements for the card games, which will include euchre, bridge and "500." Doody said that 150 prizes have been secured for those with high scores. About 100 tables will be arranged for cards.

The card games will begin at 8 o'clock and the reception will take place from 10 o'clock until midnight. Hugh Boyd directed the production of the comedy. Helen Mangold, Anne O'Connor, Frank Shane, Russell Eschman, Alice Traynor, Marie Loughran, Mary Regan, Marie Schott, Francis Madigan, James O'Brien, Irvin Nellis, Earl Daugherty and Dr. James Kennedy made up the cast.

Officers Elected By Bellevue Class

Officers were chosen at the annual business meeting of the T. H. Wilkenson Bible Class of the Bellevue Methodist Episcopal Church, held in the home of Mrs. F. B. Gunning, 99 South Euclid avenue, Bellevue. Those elected follow: President, Mrs. R. E. Buffington; first vice president, Mrs. R. E. McClanahan; second vice president, Mrs. F. J. Felton; recording secretary, Mrs. William W. Waitneight; corresponding secretary, Mrs. T. E. Wilson; treasurer, Mrs. H. B. Wakefield.

Officers Elected By Epworth League

The Epworth League of the Bellevue Methodist Episcopal Church has elected these officers: President, Park Crawford; first vice president, Marjorie Hooper; second vice president, Ruth Cotton; third vice president, Melva Mathias; fourth vice presidents, Elinor Wilson and Garrie Taylor; secretary, Virginia Cotton; treasurer, Lee McCandless; pianist, Marion Marsh; advisor, S. F. Elms.

Two East End Wives Sue for Divorce

Florence Elizabeth Bush, 607 Pennsylvania avenue, Oakmont, asked a divorce from William G. Bush, 413 Sixth street, Oakmont, in Common Pleas Court, alleging cruel and barbarous treatment. They were married August 29, 1925, in Reynoldsville, Jefferson County.

Margaret T. Benson, 637 Hillsboro street, filed suit for divorce from Frederick G. Benson, 718 Herron avenue, alleging desertion, in Common Pleas Court. They were married April 19, 1920, and the alleged desertion took place October 2, 1926.

Will Be Hostess To Aid Society

Members of Circle No. 2, Ladies' Aid Society, Bellevue Methodist Episcopal Church, will meet at 2 p. m. tomorrow in the home of Mrs. John R. Longabaugh, 448 Teece avenue, Bellevue. Associate hostesses will include Mrs. Thomas S. Hadfield, Mrs. H. H. Wakefield, Mrs. Fred Diffenderfer and Mrs. D. O. Eaton.

Permission Sought To Abandon Tracks

An ordinance granting the Pittsburgh Railways Company permission to abandon a double track on Woodlawn avenue between Forbes and Loncaire streets has been presented to Council.

Want Playground Slopes Graded

The Department of Public Works has been asked in a resolution presented to Council to regrade the slopes surrounding Arlington playgrounds.

Council Requested To Transfer Lot

Transfer of a city owned lot at Alexis street and Forward avenue to John J. Bodman upon payment of $100 has been requested in a resolution received by Council.

MODERNISM SUGAR COATS FALLACY, BIBLE MEET TOLD

At the core of comforting, convenient modern doctrines of conduct lies the bitterness of error, Dr. J. C. Massee, pastor of Tremont Temple, Boston, told an audience of 1,200 persons last night at the second evening session of the interdenominal Bible conference being held in the First Presbyterian Church. The conference is under the auspices of the Moody Bible Institute of Chicago.

Dr. Massee, speaking on "God's Explosion of Man's Wisdom," warned faith seekers to beware of plausibility.

"Beware, that is, of the things that seem to be self-evidently true," he said. "Modernism sugar coats its pills of error and makes them taste like pellets of truth.

THEORIES EXPLODED

"Every modern proposal of a means by which man may attain and maintain righteousness is as old as the beginnings of history. These proposals are: Perfect environment will produce the perfect man; a perfect religious system will produce the perfect man; a perfect social order will produce the perfect man.

"The Book of Genesis explodes every one of these notions, for it reveals a perfect environment, a perfect social order, a perfect religion. But in the face of all these, the Devil crept in; man fell; the race was cursed, and the earth was cursed with it.

"The Bible is the Word of God. It is trustworthy and practical in its application to daily life. It guides the perplexed, rebukes the sinful, comforts the sorrowing, strengthens the weak, counsels the ignorant, and reveals to all men a Savior."

UNION PRAYER MEETING

Sessions of the conference are being held daily at 12:20, 3:30 and 7:45 p. m.

At this evening's session, Dr. A. Z. Conrad, of the Park Street Congregational Church, Boston, will preach. There will be a union prayer meeting of the congregation and the conference session, with congregational singing led by Prof. and Mrs. Talmadge J. Bittikofer, of the music faculty of the Moody Institute.

Tomorrow Dr. Conrad will speak at the noon session on "The Certainty of God's Power." At 3:30 p. m., tomorrow, Dr. Gray will speak on "The Gospel of John," and at 7:45 p. m. the Rev. Dr. P. W. Philpott will deliver an address on "Christ in the Social Life."

Bible Leader

Photo by Pittsburgh Sun-Telegraph

MRS. T. J. BITTIKOFER

Mrs. Bittikofer and her husband, members of the music faculty, Moody Bible Institute of Chicago, are leading the congregational singing this week at the Interdenominational Bible Conference being held in First Presbyterian Church.

Parking Ban on Doerr St. Sought

No automobile parking will be allowed any time on the west side of Doerr street from Refuge street to the Baltimore and Ohio Railroad property and on the south side of Reed street from Overhill street to Miller street under the terms of an ordinance that has been forwarded to Council by Safety Director James M. Clark.

Mt. Lebanon Man Hit by Auto Dies

Daniel Kelleher, 29, of 1531 McFarland road, Mt. Lebanon, died last night in St. Joseph's Hospital of injuries suffered Monday when struck by an automobile driven, police said, by Charles Boehme, of 1311 Merryfield street, in Noblestown road. Boehme was arrested and posted bond at the coroner's office.

Preparing

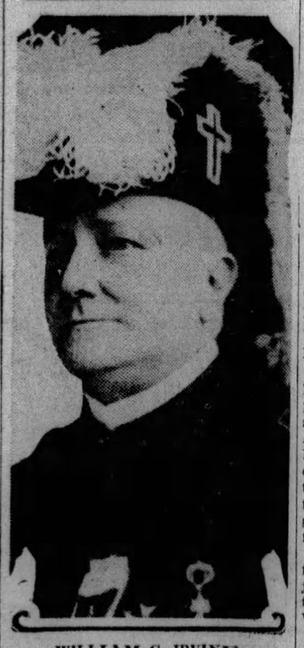

WILLIAM G. IRVINE

Commander Irvine, Pittsburgh Commandery No. 1, one of those actively preparing for the state conclave of Knights Templar, to be held in Pittsburgh next Monday, Tuesday, Wednesday.

COUPLE, WED 62 YEARS, OBSERVES ANNIVERSARY

Two natives of old Allegheny Town, Mr. and Mrs. Thomas McIlvaine, of 3259 McClure avenue, this week are celebrating the sixty-second anniversary of their marriage.

The couple, he 82 and she 80, were publicly congratulated Sunday morning, the day preceding their wedding anniversary, by the Rev. W. E. E. Barcus, pastor of the California Avenue Methodist Episcopal church, of which both husband and wife were charter members and attended when the present church was a mission 45 years ago. Sunday afternoon they were tendered a reception by their daughter, only child of three still living, Mrs. E. W. Faulck, of Leetsdale. Their 62nd wedding day they spent quietly at home.

Mr. McIlvaine is one of two men living employed in the old Western penitentiary, located in West Ohio street near the present site of the Armstrong monument. As guard he helped convey the first load of prisoners to the present penitentiary in the Woods Run district the day before Tranksgiving, 1878. He was a guard at the old and new prisons for a quarter of a century.

Because of his short stature, 4 feet 8 inches, Mc. McIlvaine was rejected three times for enlistment in the Union army during the Civil War.

Letter to Council Cites Wall Danger

C. G. Morrow has submitted to Council a letter calling attention to the dangerous condition of a wall in front of his property at 2428 Maple avenue.

"Lucky Break"

JOSEPH DAVIS

Mr. Davis, who plays an important role in the three-act comedy, "A Lucky Break," which the senior class of Sacred Heart High School will present June 3 in Nixon Theater as a benefit for DePaul Institute.

Air Boy Says

DETROIT, May 22.

Hoover appoints ten lawyers and one woman to see if anybody is drinking and why.

If President Hoover thinks there is ten men drinking to every woman, then we will appoint a commission to look into his case.

Well, it's up to the lone woman to do something. I can think of nothing that the people would have less confidence in, than ten lawyers put together.

It does look like he would have appointed one fellow with just horse sense.

Yours, WILL.

NOTED ENTERTAINERS AND ATHLETES TO BROADCAST

RUTH ON RADIO; WESLEY EDDY IN DEBUT

By DARRELL V. MARTIN,
Radio Editor.

With such famous stars as Babe Ruth, Dazzy Vance, Wesley Eddy, Dale Winbrow and the Dartmouth College Glee Club on the air tonight, there is scant opportunity to select "10 Best Bets."

Suffice it to say that this evening's schedule is rampant with good program material as well as famous entertainers and speakers. Even the regular "hours" have something unusual in them to make them just a bit different.

Just for fun mark your "10 Best Bets" on a slip of paper and mail them to this department. Picking 10 best features every day is no "cinch" and we would like to know how the Pittsburgh radio audience would lineup the attractions on the air tonight. Pick what you consider the "10 Best," write them on a slip of paper and mail to the Radio Editor, Pittsburgh Sun-Telegraph, Pittsburgh, Pa.

PITTSBURGH STATIONS

Meters		Kilocycles
217.3	KQV	1380
232.4	WJAS	1290
245.8	WCAE	1220
305.9	KDKA	980

EASTERN STANDARD TIME.

6:00 P. M.

KQV—"Kewpie" Brennan's Orchestra.
WJAS—French Lesson.
WCAE—Sport Review.
KDKA—Time: Book Man.

6:05 P. M.

KDKA—Old Fashioned Quartet.
"SWEETHEARTS" FROM MAYTIME
Helen Bell Rush, soprano; Viola Karlson Byrgerson, contralto; Roy Strayer, tenor; Raymond Griffin, bass; Hulda Lefridge, pianist.
Spirit of Spring .... Cadman
(From Song Cycle Morning of the year)
Quartet.
Sweethearts (from Maytime)... Romberg
Duet: Soprano and tenor.
The Second Minuett.
Quartet.
Long Long Ago .... Bagly
Bass.
The Flowers That Bloom in the Spring .... Sullivan
(From the Mikado)—Quartet
Sweetest Story Ever Told....... Stultz
Duet: Contralto and tenor.
When a Maid Comes Knocking at Your Heart .... Friml
Quartet

6:10 P. M.

WCAE—Sherry's Dinner Music.

6:30 P. M.

WJAS—King Covert Vagabonds.
KDKA—Don Bestor's Orchestra.

6:40 P. M.

KQV—Baseball scores.
WJAS—Baseball scores.

6:45 P. M.

WJAS—Book Review.
Gene J. Gold

6:48 P. M.

KQV—The Strolling Scribbler.

6:55 P. M.

WCAE—Memorial Day Styles.
KDKA—Baseball scores.

7:00 P. M.

KQV—Correct time; Weather.
WJAS—Moxie Minute Man.
WCAE—Gospel Songs.
"PRECIOUS NAME"
Vera Kaighn Nirella—Soprano.
Helen Douglass—Contralto.
Edward Kroen—Tenor.
Russell Mitchell, Jr.—Baritone.
PROGRAM
The Church by the Side of the Road—Quartet.
Come Jesus Redeemer (by Bartlett)—Soprano solo.
Precious Name—Quartet.
From Day to Day (by Hamblen)—Contralto solo.
What a Friend We Have in Jesus—Quartet.
He That Dwelleth in the Secret Place (by McDermott)—Baritone solo.
When I Survey the Wond'rous Cross—Quartet.
KDKA—Correct time.

7:01 P. M.

KDKA—University Studio.
"The National Origins Section of Our Immigration Law," by Dr. Francis Tyson.

7:02 P. M.

WJAS—Harry Draper's Alabams.

7:05 P. M.

KQV—Orchestra.

7:15 P. M.

KDKA—After Dinner Players.
NERO'S FAREWELL DINNER
The radio public have already been given glimpses of famous dinners of history in Egypt, Greece and Persia, and the dinner scene from the gala life of the capricious Emperor Nero promises to be an especially inviting one. We shall see the artist emperor carefully planning the death of his officious mother, concerned more than anything else that this shall be handled artistically. Little suspecting that this is planned as a farewell dinner for her, the noted Agripina participates in the dinner in her usual peremptory fashion.

7:29 P. M.

WCAE—Correct time.

7:30 P. M.

KQV—Beauty talk.
WJAS—Weather.
WCAE—Quinby Spmphony.
"MOONLIGHT SONATA."
La Touraine March............ Shilkret
Swing Along .... Cook
Grandpa .... Langer
Violin Duet—Zayde and Posner.
Alice Blue Gown, from "Irene"... Tierney
Fleurette .... Herbert
Wee Bit of Heart............ Shilkret
Medley from "Spring Is Here."
Evensong .... Martin
Juba Dance .... Detts
Moonlight Sonata .... Beethoven
La Touraine .... Shilkret

7:32 P. M.

WJAS—National Urban League.

7:45 P. M.

KQV—Modern Mummers.
KDKA—"Political Situations."
Walker S. Buel.

7:59 P. M.

WJAS—Correct time.

8:00 P. M.

WJAS—Simmons' Show Boat.
"SHAMUS O'BRIEN."
"Shamus O'Brien" is the story of the brave Irish patroit and his romance with a comely colleen, Mary Donoughmore, of the prominent Glengal family. O'Brien was the spirited leader of the rebels during that time in Ireland's history known as "The Ruction of 1798." He was keen of wit, a singer of ballads, and a dancer of jigs and reels. These talents, together with his hair-raising escapes from the enemy who seek the reward of 300 pounds sterling offered for his capture, promise to provide an amusing and thrilling evening.
WCAE—Mobiloil Orchestra.
ALL-SPANISH PROGRAM.
Capriccio Espagnol (fourth and fifth movements) .... Rimsky-Korsakoff
Intermezzo from "Goyescas"... Granados
Orchestra.
Rosita .... Dupont
Tenor Solo, William Robyn.
Malaguena, from "Boabdil" .... Moszkowski
Orchestra.
Habanera, from "Carmen"........ Bizet
Contralto Solo, Elizabeth Lennox.
Valencia .... Padilla
Orchestra.
KDKA—Yeast Foamers.
"DEATH OF JESSE JAMES."
I'm Thirsty for Kisses and Hungry for Love.
Orchestra.
Wedding Bells Are Breaking Up That Old Gang of Mine.
Vocal Duet, Owen Brothers.
True Blue.
Orchestra and Vibraphone.
Mother Machree.
Tenor Solo, Chauncey Parsons.
Amaryllis.
Orchestra.
Death of Jesse James.
Vocal Duet, Owen Brothers.
Liebesfreud .... Kreisler
Xylophone and Orchestra.
A Garden in the Rain.
Tenor Solo, Chauncey Parsons.
Down Among the Sugar Cane.
Orchestra.

8:15 P. M.

KQV—Studio program.
Chalmers Koepman will gave an original composition, "Sweetheart of All My Dreams."

8:30 P. M.

WCAE—Happy Wonder Bakers.
FRANK CRUMIT.
Yo Ho.
Trio and Orchestra.
From Sunrise to Sunset .... McLaughlin and Miller
Bakers Ensemble.
(a) To Be Selected.
(b) To Be Selected.
Frank Crumit.
Lover Come Back to Me from "The New Moon" .... Romberg
Orchestra.
Lady of Dreams............ Brooks
Trio.
La Paloma .... Yradier
Orchestra.
To Be Selected.
Frank Crumit.
When Dreams Come True........ Berlin
Bakers Ensemble.
Yo Ho.
Trio and Orchestra.
KDKA—Sylvania Foresters.
VICTOR HERBERT REVIEW.
Canzonette.
Orchestra.
Thine Alone .... Herbert
Quartet.
Habanera, from "Natoma" ..... Herbert
Orchestra.
My Lady, 'Tis for Thee........ Herbert
Quartet.
Prince Ananias .... Herbert
Ensemble.
My Day Has Come............ Herbert
Quartet.
Serenade .... Herbert
Orchestra.
Tramp, Tramp, Tramp......... Herbert
Quartet.

9:00 P. M.

WJAS—Van Heusen program.
"HEIGH HO, EVERYBODY."
Theme.
From Sunrise to Sunset—Orchestra.
If I Had You—Quartet.
Dream Train—Orchestra.
Heigh Ho, Everybody—Annette Hanshaw.
Theme.
Bye an' Bye, Sweetheart—Orchestra.
Crazy Rhythm—Quartet.
Twelfth Street Rag—Orchestra.
That's You, Baby—Annette Hanshaw.
Theme.
WCAE—Ingram Shavers.
BALLAD MEDLEY.
"Goodbye, Dolly Grey," "Just Break the News to Mother," "Just As the Sun Went Down" and "There'll Be a Hot Time in the Old Town Tonight" are the ballads which will be presented with close harmony by the Barber Shop Trio.
Pack Up Your Troubles.
"Spring Is Here" Medley:
Baby's Awake Now.
With a Song in My Heart.
Yours Sincerely.
With a Song in My Heart (vocal chorus).
a. I Kiss Your Hand, Madame.
b. Love Me or Leave Me.
c. Vagabond Lover.
Vocal Specialty by the Barber Shop Trio.
a. My Dear.
b. Pagan Love Song.
c. Just Another Kiss.
d. My Dear (vocal chorus).
a. Ol' Man River.
b. Why Do I Love You?
c. Make Believe I Love You.
a. I've Got a Feeling I'm Falling.
b. From Sunrise to Sunset.
c. Do Something.
d. From Sunrise to Sunset (vocal chorus).
a. When Hearts Are Young.
b. I Never Knew.
c. I'll See You in My Dreams.
a. My Sugar's Back in Town.
b. To Be In Love.
c. Love Is in the Air.
Pack Up Your Troubles.
KDKA—Flit Soldiers.
DEVELOPS "SAX" APPEAL.
The coveted saxophone, ordered last week from a mail order house by Private South, of the Flit Army, has now arrived. This shiny new instrument will provide plenty of entertainment, both musical and conversational.
If Private Smith learns to play his saxophone as well as Sergt. West manipulates the banjo and Corporal North the piano, the "Three Mosquiteers" will be serious competition for Capt. Harry Reser and his band. The captain, however, is prepared to hold his own with a collection of the latest song hits.

9:30 P. M.

KQV—Happy Family.
WJAS—La Palina Smoker.
DALE WINBROW.
Orchestra Group:
My Heart Cries Out I Love You.
Here We Are.
Extra number: Or What Have You?
La Palina Songs:
Lonely Little Cinderella.
Dreamy Spanish Eyes.
Specialty Act:
Dale Winbrow, comedy songs.
WCAE—Palmolive hour.
DAZZLING VARIETY.
My Annapolis and You—Ensemble.
With a Song in My Heart, from "Spring Is Here"—Olive Palmer, soprano, and Paul Oliver, tenor.
Pickin' Cotton—Orchestra.
Old Man River, from "Show Boat"—Revelers.
Tales from the Vienna Woods—Soprano solo, Olive Palmer.
Entr'acte from "Carmen"—Orchestra.
The Hills of Home—Tenor solo, Paul Oliver.
Carolina Moon—Revelers.
Milenbourg Joys—Orchestra.
Chiquita—Ensemble.
Artist's Life (Strauss)—Orchestra.
Forgotten—Tenor solo, Paul Oliver.
By the Bend of the River (Edwards)—Olive Palmer, soprano, and Elizabeth Lennox, contralto.
Dusky Stevedore—Revelers.
Go to Sleep, My Dusky Baby—Soprano solo, Olive Palmer.
Wedding of the Painted Doll—Orchestra.
Selections from "Rio Rita"—Ensemble.
KDKA—Baseball rally.
Babe Ruth, Dazzy Vance and others.

10:00 P. M.

WJAS—Kolster Radio Hour.
DARTMOUTH GLEE CLUB.
The Dartmouth Glee Club, champion of all college glee clubs, will be heard tonight.
Included on their program will be the official college song, "Men of Dartmouth," which was written by Prof. Harry R. Wellman as the climax of a musical comedy given by the Dartmouth Players. They will also sing some of the songs of Richard Hovey, one of the most picturesque sons of Dartmouth, who wrote the famous "Stein Song," the "Hanover Winter Song" and "Eleazer Wheelock."
KDKA—ABA Voyagers.
BEACH NORTH ITALY.
March Florentina .... Fucik
Band.
Vittoria, Mio Core............ Carissimi
Tenor Solo.
Fur Dicesti Bocca Belle........... Lotti
Flue, 'Cello and Harp.
L'Avvelenato ...... Lombard Folk Song
Male Octet with Band.
Santa Lucia .... Italian Folk Song
Male Octet with Mandolin and Guitar.
Overture to "Stradella"......... Flotow
Band.
La Peppinetta...... Lombard Folk Song
Volunteer's Farewell .... Florentine Patriotic Song
Male Octet.
Il Bersaglieri .... Boccalari

10:30 P. M.

KQV—Dick Martin's Band.
WJAS—Kansas Frolickers.
QUARTET SPECIALTY.
Song of the Flame.
Orchestra.
Spearmint.
Comedy Song by G. Underhill Macy and Orchestra.
To Be Selected.
Sister Team and Orchestra.
Quartet.
Two Old-Fashioned Songs. (To be Selected).
Ain't She Sweet.
Yes, Sir, She's My Baby.
Quartet, Vocal Choruses.
Comedy Song:
Kalamazoo.
G. Underhill Macy and Orchestra.
Chloe.
Bye-Bye Blackbirds.
Vocal Choruses by Quartet.
Quartet—Specialty. (To Be Selected);
Oh, Gee, There Ain't No Justice.
Ensemble.
Medley:
Orchestra.
WCAE—Gold Strand Orchestra.
"MOON OF MY DELIGHT."
"By My Fireside"—Fred Vettel.
"Gold Strand Waltzes"—Lady Bugs.
"Caprice de Nauette," (Coleridge-Taylor)—Orchestra.
"Muddy Waters"—Evelyn Hoey.
"Moon of My Delight," from "A Persian Garden"—Fred Vettel.
"Dizzy Fingers"—Orchestra and Lady Bugs.
"It Had to Be You"—Evelyn Hoey.
"A Love Tale of Alsace-Lorraine"—Orchestra.
"Tiny Fingers"—Fred Vettel.
KDKA—Correct time.

10:31 P. M.

KDKA—Neapolitan Nights.

11:00 P. M.

KQV—Time; baseball scores.
WJAS—Cotton Club Band.
WCAE—Time; radiogram.
KDKA—Don Bestor's Orchestra.

11:02 P. M.

WCAE—Penn Theater stars.
WESLEY EDDY IN AIR DEBUT.
Wesley Eddy, new master of ceremonies at the Penn Theater, will talk and sing.
In addition to Eddy, Dick Leibert, premiere organist of the Penn Theater, will play several piano solos in his own "hot" manner.
Henry Garden, former soloist with the Chicago Civic Opera Company, who also is playing in the Penn stage show, "Say It With Music," will sing a number of operatic and semi-classical selections.
Chic Kennedy, the personable little blues singer, will sing two numbers by herself and then two with Wesley Eddy.
Charles Irwin, monologist, also will be heard.
If this hour is judged by those who listen in to be worthy of it, the Penn Theater will inaugurate a Wesley Eddy hour as a permanent attribute of Station WCAE through arrangements with that station. The number of mailed comments will be the basis on which further appearance of the Penn Theater stars will be decided.

11:05 P. M.

KQV—"Kewpie" Brennan's Orchestra.

11:25 P. M.

KDKA—Weather; baseball scores.

11:30 P. M.

KQV—Dave Harmon's Orchestra.
WJAS—Weather; scores; time.
KDKA—Slumber music.
"CLAIR DE LUNE."
Overture to "Le Caliph de Bagdad" .... Boieldieu
Suites "Isoline" .... Messager
Pavane; Mazurka; Scene de la Seduction; Valse.
Clair de Lune .... Debussy
Under the Linden, from "Scenes Alsaciennes" .... Massenet
Agnus Dei .... Bizet

12:00 Midnight

KQV—Mardi Gras program.
Dave Harmon's Orchestra; Bebe Falvo and Alice Crandall.

EARLY THURSDAY

6:45 TO 8:00 A. M.

WCAE—Exercises.

7:30 A. M.

WJAS—Early risers.

8:00 A. M.

WCAE—Musical smiles.

8:15 A. M.

WCAE—Morning devotion.

8:30 A. M.

WJAS—Musical feature.
WCAE—Cheerio.
KDKA—Musical headlines.

8:45 A. M.

KDKA—Vocal soloist.

8:50 A. M.

WCAE—Parnassus Trio.

9:00 A. M.

KDKA—"Paris Fashions."

9:15 A. M.

KDKA—Home forum.

9:30 A. M.

WJAS—Time; "Shopping."
KDKA—"Women on the Jury."

9:45 A. M.

KDKA—Weather; markets.

9:59 A. M.

KDKA—Correct time.

10:00 A. M.

WJAS—Columbia recordings.
WCAE—Late recordings.
KDKA—Dr. R. S. Copeland.

10:15 A. M.

WCAE—Cooking school.

10:30 A. M.

WJAS—Panatrope period.
WCAE—Ma's favorites.

10:35 A. M.

KDKA—Beauty topics.

10:55 A. M.

KQV—Daily schedule.
KDKA—Stock exchange.

11:00 A. M.

KQV—Blues chaser.
WJAS—Ida Bailey Allen: "Sauce Secrets."
WCAE—Book chatter.
KDKA—Correct time.

11:15 A. M.

WCAE—Household institute.

11:30 A. M.

WJAS—Beauty talk, Doris Hale.
KDKA—Georgio O. George's period.

11:45 A. M.

WJAS—Marmola entertainers.
WCAE—Columbia recordings.

12:00 M.

KQV—Scalzo's concert.
WJAS—St. Patrick's Church.
KDKA—Midday melodies.

12:20 P. M.

WCAE—News bulletin.

12:30 P. M.

KQV—Studio program.
WCAE—Ethel Davis, pianist.
KDKA—Stock exchange.

12:33 P. M.

KDKA—Don Bestor's Orchestra.

12:45 P. M.

KQV—Studio program.
WJAS—Musical program.

12:57 P. M.

KDKA—Time signals.

1:00 P. M.

WJAS—Reading.
WCAE—Weather; "Safety."
KDKA—Weather; markets.

1:15 P. M.

WJAS—Luncheon organ music.

1:20 P. M.

KDKA—Farm flashes; "Poultry."

2:00 P. M.

WJAS—Patterns in Print.
KDKA—Farm and Home hour.

2:45 P. M.

WJAS—Health talk.

3:00 P. M.

KQV—Weather; music.
WJAS—Announcements.
KDKA—Program sponsored by the Good Will Federation, presented by Business and Professional Women's Club.

3:55 P. M.

KDKA—Baseball scores.

OUTSIDE PITTSBURGH

8:30 P. M.

WJR (750-400) Detroit—Orchestra.
WLW—Foresters (KDKA).
WPG (1100-272) Atlantic City—Songs.
WSM (650-461) Nashville—Craig's orch.

9:00 P. M.

WBBM (770-389) Chicago—Music hour.
WLW—Flit Soldiers (KDKA).
WRVA (1110-270) Richmond—Church hour.

9:30 P. M.

KYW (1020-294) Chicago—Radioette.
WBAL (1060-283) Baltimore—Grachur Glee Club.
WBBM (770-389) Chicago—Dance music.
WJR (750-400) Detroit—Little Symphony.
WLW (700-428) Cincinnati—Artisans.
WPG (1100-272) Atlantic City—Orchestra.

10:00 P. M.

WBBM (770-389) Chicago—Garret Players.
WENR (870-345) Chicago—Minstrel Show.
WLW (700-428) Cincinnati—Champions.

10:30 P. M.

KWKH (850-352) Shreveport—Studio.
WBAL (1060-283) Baltimore—String quartet.
WBBM (770-389) Chicago—Lombardo's.
WLW (700-428) Cincinnati—Perfect Circle.
WGN (720-416) Chicago—Program.
WJR (750-400) Detroit—Meadows Gang.

11:00 P. M.

KYW (1020-294) Chicago—Orchestra.
WBAL (1060-283) Baltimore—Marylanders.
WCCO (810-370) St. Paul—Swedish dance.
WCAU (1170-256) Philadelphia—Anniversary.
NBC SYSTEM — Vallee's orchestra to WEAF.
WENR (870-345) Chicago—Smith Family.
WGN (720-416) Chicago—Hungry Five.
WGY (90-379) Schenectady—Orchestra.
NBC SYSTEM—Vincent Lopez orchestra to KSD.
WJR (750-400) Detroit—Artists' hour.
WLW (700-428) Cincinnati—Night Club.
WMAQ (670-447) Chicago—Concert orch.
WPG (1100-272) Atlantic City—Dance.
WSM (650-461) Nashville—Studio orch.
WSAI (1330-226) Cincinnati—Glad Girls.
WTAM (1020-294) Cleveland—Variety.

11:30 P. M.

WGN (720-416) Chicago—Concert orch.
WLW (700-428) Cincinnati—Thies orch.
WMAQ (670-447) Chicago—Musical potpourri.
WSAI (1330-226) Cincinnati—Willsey's orchestra.

12:00 MIDNIGHT.

KYW (1020-294) Chicago—Panico's orch.
WLW (700-428) Cincinnati—Chime Reveries
WCCO (810-370) St. Paul—The Admiral.
WENR (870-345) Chicago—Westphale orch.
WGN (720-416) Chicago—Dream Ship.
WJR (750-400) Detroit—Jones orchestra.
WMAQ 670-447) Chicago—Dance (3 hrs.).

12:30 A. M.

WCCO (810-370) St Paul—Coliseum orch.
WENR (870-345) Chicago—Mike and Herman.
WJR (750-400) Detroit—Bergin's orchestra.

12:45 A. M.

WSB (740-405) Atlanta—Concert.

1:00 A. M.

KYW (1020-294) Chicago—Dance orch.
WENR (870-345) Chicago—Vaudeville.
WLW (700-428) Cincinnati—Garber's orch.
WTAM (1070-280) Cleveland—Whipple's orchestra.

1:30 A. M.

WJR (750-400) Detroit—Biagini's orch.
WLW (7001428) Cincinnati—Crosley Singers.
WCCO (810-370) St. Paul—Organ.

1:45 A. M.

WDAF (610-492) Kansas City—Frolic.

(Copyright, 1929.)

The FLIT SOLDIERS
KDKA 9 P. M.
EVERY WEDNESDAY NIGHT

Thursday, 3 P. M.
KDKA
Program By
Business and Professional Women
Under the Auspices of
Good Will Federation

NORGE
The Ultimate in Silent Electric Refrigeration

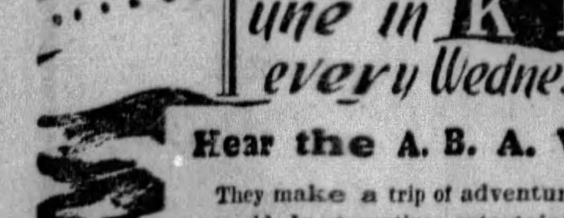
Tune in KDKA
every Wednesday at 10 PM
Hear the A. B. A. Voyagers
They make a trip of adventure around the world. Instructive—entertaining. Consult us if you are going abroad this summer.
FOREIGN TRAVEL BUREAU
FIRST NATIONAL BANK
Phone ATL-5630 AT PITTSBURGH ... Fifth & Wood

FRANK & SEDER BASEMENT

Tomorrow! The Dress Sensation of the Town!

Sale! 6200 Brand New
SUMMER DRESSES
Offering Actual $4, $5 and $6 Values!

Prints! Rayons! Taffetas! Foulards!

$2.97

Pictured Are 16 of the Many Styles

Don't be afraid of the crowds! We are fully prepared to handle efficiently the thousands of women who will attend this sale!

Extra salespeople! Extra cashiers! Extra wrappers! Sorry—no mail, phone or lay-away orders can be filled.

Our Basement Buyer spent weeks in accumulating enough dresses for this great event! Manufacturers who wanted to open the season with a flying start were willing to sell high grade dresses FAR BELOW REGULAR WHOLESALE PRICES to get our orders for these thousands of dresse. These are high class Summer Street Dresses in 100 up-to-the-minute styles, suitable for every summer occasion. This great event should arouse the interest of every woman in this city who wants to save money on her summer dresses. Take advantage of these sensational bargains.

100 Up-to-the-Minute Styles in the Newest Novelty Patterns and the Most Popular Colors

Why should any woman trouble herself making a dress when we offer the newest styles at this absurd low price. Judging them from the excellent quality materials, the careful workmanship and beautiful trimmings, they are the best values in the city for the money.

REGULAR SIZES 14 TO 44

Look! Large Women
1,500 Extra Size Dresses—46 to 52

Extraordinary!
550 SILK DRESSES
Included in This Sale
$2.97
The first 550 women here tomorrow will get the greatest values in Silk Dresses this season. Better be here on time—there will be a mob after them. All sizes.
Frank & Seder—Sub-Basement

MUSIC

Viola Mitchell

CARNEGIE MUSIC HALL

PROGRAM

Chaconne ..... Vitali
Sonata D-Minor for Piano and Violin ..... Brahms
Allegro
Adagio
Un poco presto
Presto agitato
Aria ..... Handel-Ysaye
Sonata No. 3—For Unaccompanied Violin ..... Eugene Ysaye
Ballade
Allegro in tempo giusto
Berceuse ..... Aubert
Spanish Dance ..... De Falla
Piece En Forme De Habanera ... Ravel
Theme and Variations ... Corelli-Tartini

Viola Mitchell, youthful Pittsburgh violinist, after a fruitful sojourn abroad, returned to Carnegie Music Hall last night to play a recital for her many friends. There were flowers and much enthusiasm, and the young lady acquitted herself nobly.

She chose her program doubtless to exhibit her musicianship. It was a successful choice. But so much of that music must weigh heavily on such young shoulders, and one missed a little real joy in the playing.

Miss Mitchell's music has all the earmarks of the great schools of playing. Let us take for granted her technical ability, for all the tricks of the trade are hers. Her tone is not large, though always true and sonorous. She has enough wit to enliven the wearisome Chaconne of Vitali and Tartini's Variations, a fine imagination for such dramatic writing as Ysaye's Sonata, and great sense of values in all her miniatures.

The Brahms Sonata was really the achievement of the concert. Here was playing of utmost finesse, of understanding, and proved that the player had outgrown all childish mannerisms, and had become an artist. It was playing that promised an even greater development of all the talents of which we were easily aware last evening.

Andre Benoist was an excellent accompanist.

J. FRED LISSFELT.

Legion Post Plans Memorial Services

The Crispus Attucks Post No. 30, American Legion, will hold memorial services Sunday evening at 8 o'clock at the Mt. Ararat African Baptist Church, Paulson avenue and Mayflower street, East End. The memorial sermon will be delivered by the Rev. C. Brown, the pastor of the church. The speakers will be P. J. Clyde Randall, James E. Owen, Thomas E. Barton and Mrs. Alice Jefferson.

Use This Coupon—Save Money

BUILD on Your Lot! THIS book tells how to save $500 to $2,000. Explains $20 to $85 Monthly Payment Plan and our new long time building loan. Get it FREE.

"The Lewiston" 5 Rooms and Bath Monthly Payments as low as $35

SEARS, ROEBUCK and CO.

Atlantic 8892 3016 Jenkins Arcade Bldg. Pittsburgh.

Call, phone or write for this book of Building Facts without obligation. Sun-Tele 5-22-29

Name _____

Address _____

THIS IS THE YEAST FOR CHILDREN

pure. tasty. doesn't cause gas

FOR CHILDREN WHO ARE LISTLESS UNDERWEIGHT - UNDERNOURISHED AND ONLY HALF THERE

A tip to wives—and their husbands! And especially to those who have youngsters: try Yeast Foam Tablets, the modern, non-fermenting, non-objectionable form of pure yeast. One of the best conditioners the human system ever had!

You and your children may not like raw yeast, but you'll swallow or chew these little tablets with real relish. Purity and potency guaranteed . . . this yeast is used and recognized as the standard for vitamin studies by leading universities of the nation and by the U. S. Government.

Five cents for the glassine envelope with six tablets, or 50 cents for the 10-day bottle. Northwestern Yeast Company, 1750 North Ashland Ave., Chicago, Ill.

ON THE AIR

Every Wednesday 8 P. M., Eastern Daylight Saving Time, the melodious "Yeast Foamers," through N. B. C. Blue Network. Also Milwaukee, Duluth, Minneapolis. Tune in!

Fur Trimmings, Values to $6— $2.79

4 and 6 inches wide—suitable for trimming collars and cuffs on spring coats. Wanted shades. *Second Floor—Fur Dept.*

FRANK & SEDER

Place Your Furs In Our Fur Storage

Let us keep your coat in our cold storage vaults. Safe from theft, fire, etc. Our motor will call on request.

Call ATlantic 2100

Remarkable Value! Men's and Young Men's

Two-Pants Suits

TAKE EXPRESS ELEVATOR TO MEN'S STORE, FOURTH FLOOR

New, Correct, Smart Styles—Wear-Resisting, All-Wool Fabrics—Real Good Honest Tailoring—A Value Without Equal at—

$26.50

This exceptional value-giving is made possible by the great outlet furnished the maker by our three-store chain in Pittsburgh, Detroit and Philadelphia. Every factor of quality is specified by us—the style, the fine woolen fabrics, the excellent tailoring is specified by us . . . they're such as is usually found in much higher priced garments. In this great collection you'll find—

—A wide showing of light, medium and dark Greys.
—Scores of the very new Tones of Tan.
—All the rich, subdued darker tones that are always popular.
—Choice of Worsteds, Unfinished Worsteds and Cassimeres in fine qualities.
—Unquestionably the most authoritative models of the season for men of every age.

Remember "That Extra Pair Doubles the Wear."

Clearance! Hundreds of

Men's Shirts

Regularly $1.69 to $2.50 $1.10

A drastic cleanup of all broken lines and incomplete ranges, taken right from our own regular stocks, to be cleared away tomorrow. These are all perfect quality shirts—standard brands that we feature the year 'round at considerably higher prices.

Fancy Broadcloths—Madras—Woven Materials—Fine Prints—Silk and Rayon Stripes

Shirts With Attached Starched Collars!
Shirts With Attached Soft Collars!
Shirts With Two Separate Collars!
Sizes 14 to 17 in the Lot!

Men's Store, Fourth Floor

Sale! Full Fashioned

Silk Hosiery

That would sell regularly for $1.95

$1.05 3 for $3

Picot Edges, French Heels, Pointed Heels, Square Heels, 42 Gauge Silk

Colors

Nude
Beach Tan
Allure
Suntan
Sunburn
Beige
Sunburn
Gunmetal
Manon
Silver Wing
Champagne
Nectar

Startling hosiery values which you will note and appreciate! Pure silk chiffon—clear and fine—in all the favored shades of the season, which means plenty of the Suntan tones. A wonderful chance to replenish your hose supply at a very worthwhile saving.

Frank & Seder—First Floor

Further Mark-Downs

On Our Entire Stock of

COATS

Because of the weather conditions, Spring buying has been greatly delayed. The result is that we have altogether too many coats in stock—therefore these drastic price reductions. Included in these groupings are many coats that were but recently purchased, offered at remarkable savings.

$25 to $30	*$35 to $45*	*$45 to $65*	*$55 to $85*
COATS	COATS	COATS	COATS
$16	$21	$29	$39

You'll find the very coat you want in this splendid selection. And you can buy it at substantial savings for Decoration Day, for travel and vacation wear, and for cool evenings. Sizes for women, misses and larger women.

Frank & Seder—Second Floor

A Clearance of Andrew Geller

White Shoes

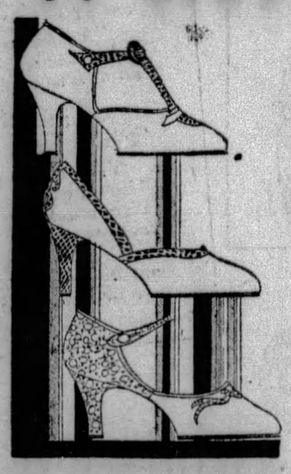

Formerly Sold for $8 and $10

Featuring 900 pairs of high grade shoes in discontinued styles. $4.00

2 PAIRS FOR $7.50

We urge all women to come in early for a good selection, as there are not all sizes in every style. Many beautiful types of strapped or plain pumps with high or low heels. Here is the opportunity to buy your white shoes for summer wear at substantial savings.

Frank & Seder—Third Floor

RUGS—DRAPES!

Velvet Rugs $33
9x12 Room Rugs
350 New Wilton Velvets, Axminsters. Almost half price.

Slip Cover Sets
3-Piece set of striped linette. Regularly $12. $6.97

Fine Casement Cloth
50 inches wide, silky. Regularly to $1.50. 79c

Window Shades
36 inch. Perfect quality, 8 colors. 50c

Wilton Rugs $53
Way underpriced, gorgeous designs, rich colors. 9x12 ft.

9x12-ft. Velvet Rugs
Seamless, seamed. Regularly $30. $19

Shantung Casement Cloth
36-inch, mercerized. Regularly 39c. 19c

Irish Point Curtains
Panels, pairs. Regularly $3.00. $1.59

New Velvet Carpet
27 and 36 inches wide. Regularly $2.25. $1.69

Ruffled Curtains $1.18
500 Sets new voiles, dotted marquisettes, barred grenadines. Assorted colors. 2¼ yds. long.

Swing Pads
4-ft., button tufted. Regularly $2.25. $1.98

Inlaid Linoleum
28 new patterns, sq. yd. Regularly $1.60. $1.17

Window Awnings
30 to 48-in. Regularly $1.95, tomorrow at... $1.39

6x9 Porch Rugs
New color effects. Regularly $2.95. $1.97

Drop Awnings
5-ft. wide, waterproof, fixtures. Reg. $2.50. $1.95

Frank & Seder—Rug Dept.—Sixth Floor.

Pineapple Canning

THE canning of pineapple began in this country about the early '80s, the supply of fruit being brought chiefly from the West Indies and delivered in Baltimore, where, for the most part, the canning was done.

Fiction Page

Pessimistic Inscription

A WEALTHY merchant in Trenton, N. J., died the other day. His will, after directing the disposal of his property, ordered that his tombstone bear this inscription below his name: "Had lived and accomplished nothing."

HIDDEN FIRES by Aileen DeVilbiss

(Continued from Yesterday.)

Don Is Shocked When He Visits Lady and Learns She's Nahuli's Wife

WHAT HAS GONE BEFORE

Don Carlos Whiting goes to Hawaii after he discovers that his wife, Eve, is carrying on an affair with George Phillips, a neighbor. She is a pretty, selfish person, with whose beauty Don Carlos had fallen in love. On landing in the islands he is accosted by a native, David Nahuli, who offers him $2,000 for delivering a black bag. In carrying out this mission he sees Eugenie, Nahuli's wife, a gorgeous creature who fascinates him. In the meantime Phillips carries on his suit for Eve's love, but quarreling brings unhappiness. Then, in wandering around, Don Carlos meets Selma Wilson, crippled mother of an unusual family, which includes a daughter, Ruth. The latter plans a companionate marriage with Al Harding, much to the disgust of her father, Big Tim Wilson. One day while Don Carlos is loafing at his hotel a mysterious letter is dropped at his feet and a woman motions for him to read it. It contains an invitation to meet her at the crest of Tantalus road. The same day Nahuli orders him to carry the black bag again. He delivers the package to an out-of-the-way seashore retreat, thinks he has been followed, but arrives home in safety.

NOW GO ON WITH THE STORY.

CHAPTER XI.

WEDNESDAY night at last. Pacing up and down the grounds of the hotel that night, Don Carlos knew that fate was going to be kind to him.

The full glory of the moon burst forth from behind sullen clouds—aftermaths of the kona storm—transfixed them from lowering gray to snow-white beauty. Hanging low over the Koolau range, they scraped their dazzling white breasts of aery foam across the highest peaks, slowly, caressingly, passionately, one moment; scampering away and dissolving into intagibility the next.

Wednesday night was the evening of the tri-weekly dance upon the lanai of the Moana Hotel. Other nights Don Carlos had often joined Ruth Wilson and her little circle of friends, for pretty girls were always in evidence in this melting pot. None of them had made any definite impression on Don Carlos. With their slim little bodies and flowerlike faces, they reminded him too much of the girl who had come so near to wrecking his life. Eve, with her face like a Botticelli angel! And the mind of a fishwife.

He fought the bitterness which welled up in him whenever he thought of his wife.

He wondered what she was doing. Not one word had passed between them.

Strange how one's life could be so closely woven with another's for a long space of time—and then the crossroads.

Doubtless she was amusing herself with George Phillips, without giving him — Don Carlos—a single thought.

Ten o'clock. Eleven o'clock.

When it lacked a few moments of midnight Don Carlos arose, passed through the hotel, found a taxi and whirled away.

Leaving the wide avenue behind them the driver soon sought the road that led to Mount Tantalus, a green forest of velvety koa trees lying close to the city.

She had written that she lived on The Crest; apparently that meant the upper ridge. Trust these Japanese chauffeurs, however, to know their business.

At last the car stopped before an entrance gate, and Don Carlos saw spread before him a gray rambling bungalow. The warm, mellow moonlight bathed it all with a soft glow.

She was seated, framed in a huge peacock chair placed upon the wide lanai, but arose to greet him.

"So, my friend, you were not afraid to come."

"Afraid!" Sheer exultation in his tones. The night was in his blood, unknown desire in his veins.

He looked at the woman before him.

Could it be that she was Hawaiian? He had lived in the islands long enough to know that the Polynesian women wore the ancient holoku, which to him resembled the old-fashioned Mother Hubbard. He remembered that this same garment had covered her on the stairs of River street. But where upon others it was a shapeless garment, she imbued it with grace. About her neck was a lei of the fragrant plumaria, almost overwhelming in the exotic perfume it gave forth. And in the black masses of her hair was one single rose-colored hibiscus, worn just back of the right ear. Yet her features were Caucasian; only in her dark beauty did she make him wonder. Placed against her chair was a steel guitar, as though she had been interrupted in her playing by his arrival.

Don Carlos remained standing, drinking in the quiet scene before him.

Far below was the plain that was Honolulu, and beyond shimmered the waters near Diamond Head; a million sparkling jewels placed in an ever-restless bosom as the moonlight cut a wide swath across the sea.

"Pray be seated, will you not?"

"I am restless tonight, do you mind if I stand about and smoke? The night calls to me, but I do not know just what the message is."

"Is that not its chief charm—that we do not understand?"

He turned toward her.

"You will pardon me if I appear personal, but you seem to be so different—a superior type of person. Your note told me as much. The quotation was a lovely prose-poem. You name—Nahuli—it puzzles me. Pardon me for being so direct, but you are Hawaiian? Or can it be that other bloods are in your veins—your name, Eugenie, let us say-?"

He never knew—then—how much depended on the answer. In after years he knew that this was the turning point in his life.

"I am French. My father was an officer on one of the French boats which used to make this port. He named me Eugenie. At one time he placed great hopes in me." Her voice held a haunting note in it.

"I never think of the name Eugenie—without associating it with empresses—Eugenie, regal and poised. Yes, your father was right."

"You are very kind." She smiled a slow response.

From generalities to personalities—a quick descent.

"Do you mind if I place this hibiscus on the other side of your face? It is so huge that it hides your profile from me."

"Ah! No! Not on that side." Alarm was in her voice. "The Hawaiian custom states that none but the unwed maiden may wear the love flower behind the left ear."

"But you have just told me that you were French." He could not understand the terror in her voice. "You are—married?"

"Yes—to a full-blooded Hawaiian, David Nahuli. You have met him, my friend."

Dead silence greeted her remark. Don Carlos held his breath.

(Copyright, 1929.)

(To be Continued Tomorrow.)

You can often buy some household article at a very low price from someone who must leave town or who no longer has any use for it. When these persons wish to sell they advertise in the Classified Ads. Turn there now. Perhaps you will find something you want.

PETTING PATTY — An "Encouraging" Youth

OUSTING MAMA — By Julia Randolph — Daily Short Story

LOIS had never known until after her marriage how cloying constant adoration could become. Roland, whom she had married, was Mamma's most beloved child, and Mamma's gracious heart had overflowed to embrace Lois in this self-same adoration.

Sometimes Lois cherished a sneaking suspicion that Mamma had bestowed upon them the gift of her warmest affections, because their home offered Mamma more comfort and closer touch with her old friends than did the homes of her other children. Fred, the eldest, for instance, had taken up farming on a large scale, and Mamma could not abide a farm. Mary, the youngest, a recent bride, departed for California, with a dewy farewell kiss, but no suggestion that Mamma accompany her.

Mamma was not old; in fact she was a comely little woman in that graceful prime somewhere between 45 and 50. There were innumerable things she could have done rather than hoist herself upon Roland and Lois like an old-man-of-the-sea, but Mamma was not amenable. She had determined to live comfortably and pleasantly in the home of Roland and Lois, and to that end she complimented Lois' hair, her clothes and her cooking, and never, never criticized her even if the breakfast toast was scorched.

All this tender love and glowing admiration would seem to a casual observer to engender a charming atmosphere, but the sincere Lois was at times irked to the point of suffocation by such omnipresent sweetness. It was impossible to combat succulency, and to gain thereby even the extreme relief of a thunderstorm. Lois felt sure that nothing short of an earthquake would alter Mamma's determination and oust her from their home.

Only last week she had joyfully encouraged the tactful suggestion of one of Mamma's old friends that she accompany her abroad as a companion, but Mamma had responded almost tearfully: "No, no, I could not think of leaving you two dear children. I love you as my very own child, Lois." And there had been nothing Lois could say. Mamma had waited as if expecting Lois to embrace her with daughterly warmth, but Lois really couldn't bring herself to do that.

Even now she was dreading the dinner party tonight, which she would have anticipated with a great deal of pleasure, if she and Roland could have shared their friends alone without Mamma's hovering cordiality.

Mamma in friendly camaraderie accompanied Lois that morning to a nearby store to do her marketing. Though Mamma heartily approved of everything Lois selected, Lois could not help feeling tense and nervous. She wished she might sometimes get a free breath of air.

As they returned from the store, a little white poodle brushed between Mamma's legs, and Mamma took several staccato steps backward with a little cry.

"Oh, I hate dogs," she exclaimed with real terror.

That evening it may have been Lois' nerves, but to her the dinner table atmosphere seemed more strained than ever.

Whenever any subject was begun with which the young people were familiar, Mamma asked so many interested little questions, that Lois would regret ever having opened her lips. At length they stuck to well-known topics, but the fresh spontaneity was gone.

When Muriel West lighted a cigaret, Mamma pretended not to see, but her pretense was as obvious as criticism would have been.

Even when they repaired to the living room for bridge, Mamma, who did not play, went with them, and there was a scurry to place an easy chair for her in a convenient corner. And to Lois the chair Roland selected for Mamma was the chair which would have fitted in best at the bridge table.

Mamma remained with them all evening, sometimes lightly dozing in her chair, but perking up at an interesting remark to make a gentle query. She joined them at the door to bid adieux to their guests.

Lois went to bed that night with a throbbing headache. She felt as if all her ideals of a cosy, companionable home with Roland were cruelly shattered. Why couldn't Mamma see that she would be more beloved by her children if she only came to them for occasional visits. Why couldn't she go with her friend abroad?

The next afternoon Lois stole out without Mamma's knowledge and returned with a tiny white poodle, which she placed gingerly on the divan right beside Mamma.

"Isn't he cute?" Lois inquired sweetly.

The poodle promptly trotted into Mamma's soft lap, and that usually most agreeable lady jumped up with a little shriek, dropping the dog at her feet.

Mamma went up hurriedly to her room and did not return until dinner time. The poodle instantaneously reappeared in the dining room and seemed to take peculiar delight in nibbling at Mamma's ankles during the meal. A pained and desperate look came into Mamma's eyes, and she awkwardly propped her feet on the rung of her chair.

In the next few days if Mamma ventured an inch from her room, the poodle was yapping violently at her dignified ankles. Once he squeezed into her room when the door was a tiny bit ajar, and finally Mamma had to call to Lois to aid her in getting the little dog out. Lois was rather slow in coming, and when she arrived she could not determine which was running about more frantically—Mamma or the poodle.

On the third morning Mamma announced hesitantly but a little definitely that she had decided to go abroad with her friend.

Only after Mamma had been safely placed on board her steamer did Lois return the white poodle to its rightful owner, Muriel West.

ATWATER KENT
SCREEN-GRID RADIO

MELTS the miles . . . Gives you giant power under complete control . . . Hear this new sensation in sound *today!*

ATWATER KENT MFG. CO., *A. Atwater Kent, Pres.* 4700 Wissahickon Ave., Philadelphia, Pa.

(Thousands write us letters like this)

"Clothes wear longer now" says Mrs. C. I. Speck of Corliss

"I like easy washdays—that's why I changed to Rinso. It makes thick, soapy suds in a jiffy.

"Those suds get clothes *so* white and clean! They wear much longer now—because Rinso saves the wear and tear of scrubbing.

"And Rinso is real good for dishwashing and other cleaning, too. It certainly makes dishes shine as no other soap can."

MRS. C. I. SPECK,
3209 Huxley St., Corliss, Pittsburgh, Pa.

Thick *safe* suds for tub or washer

You can trust your finest cottons and linens to Rinso's creamy suds. Millions know it's safe. The makers of 36 leading washing machines recommend it.

Rinso washes clothes *extra-white*—even without boiling! Get the BIG handy household package and follow the easy directions.

Guaranteed by the makers of LUX—Lever Brothers Co., Cambridge, Mass.

THE GRANULATED SOAP

Rinso

in tub or washer . . . whiter washes safely

NORGE
The Electric Refrigerator of Today and Tomorrow

A scorching sun. A round of golf. Dry parched throats. And then

TETLEY TEA

HORTON SMITH WINS FRENCH PRO TOURNEY

SUN-TELEGRAPH SPORTS

BEST IN PITTSBURGH — WEDNESDAY, MAY 22, 1929 — TWENTY-ONE

HARD LUCK VISITS BUCS

SPORT COMMENT
by JAMES J. LONG

French Is Error-Proof.
Fall Not Due to Stroner.
Steffen-Waddell Huddle.
Big Job For Chocolate.
Old Swim Star Passes.
Smith's Golfing Feats.

MEADOWS LONG FAITHFUL WORKHORSE

IF ANY average young pitcher just out of the minors had been on the hill for the Pirates in Chicago yesterday, it might have been truthfully said that he was upset and thrown out of his stride by Jim Stroner's poor showing as a substitute for Pie Traynor at third base. Stroner's miscues were as varied as they were numerous. On his first three chances, he made a wild throw, fumbled a grounder and muffed a foul fly, all before the completion of two innings, which probably isn't far from being some kind of a record if you want to call it that. Enough to put any ordinary rookie pitcher up in the air, it must be admitted. But that doesn't go for French. That youngster not only is rich in pitching stuff, but he is the possessor of such nerve, coolness, determination and poise that a dozen errors behind him would not cause him to falter. The deeper the hole he is in the harder he fights. Donie Bush calls him a second edition of Burleigh Grimes.

Jim Stroner

So French's failure yesterday is nothing to worry about. It doesn't mean that he will weaken if his support wobbles. Any pitcher, on an average through the season, will lose about once in four starts, and it is no reflection on French's ability that he bowed to the Cubs after winning three games in a row.

FOOTBALL plans for next season at Carnegie Tech will be shaped in a tentative way here today, following the arrival of Judge W. P. Steffen, who, with Mrs. Steffen, reached Pittsburgh this morning from Chicago to attend Frank J. Lanahan's annual dinner to the Skibo gridders, set for 8 o'clock tonight at the Pittsburgh Field Club. All members of the Plaid varsity squad of last year, and all members of the Plebe eleven who won their numerals, will be guests of Mr. Lanahan.

Shortly after he detrained, Coach Steffen was met by Assistant Coach Bob Waddell, and the two hied themselves to a quiet spot where they took up the task of shaping arrangements for the 1929 football season. This conference is an annual affair, at which special summer work is laid out for certain of the players and many other details having a bearing on the fall practice are perfected.

A FAITHFUL old workhorse, with a record behind him of work well done, has left the Pittsburgh club, temporarily at least, in the transfer of Pitcher Lee Meadows to Indianapolis in the American Association, his first slip back into the minors since he came up to the Cardinals from Durham in the Carolina Association in 1915.

In more than 15 years of service in the National League Meadows has better than an even break to his credit. He worked in a total of 488 games, is credited with 188 victories and charged with 180 defeats.

Lee Meadows

THE merit of this record showing more victories than defeats will be seen when it is considered that during his four and half years on the Cardinal staff Meadows was with a club that was steadily in the second division, and that during his period of service as a flinger for the Phils he was with a team that was almost a constant tailender. It was not until he came to the Pirates in 1923 that Lee had a supporting cast of any strength. The fact that he was able to win a creditable percentage of his games in earlier years when his defensive and offensive backing was feeble shows that he was a pitcher of real class in those days.

UNTIL his pitching arm went wrong in the world series of 1927, leading to his temporary retirement during the latter part of the 1928 season, Meadows was a very serviceable hurler here. Since he joined the Bucs he has taken part in 183 games, winning 87 games and losing 50, or a percentage of .635, which means that he won 63 per cent of his games. In 1925-6-7 he won a total of 58 decisions.

The shifting of Meadows to the minors will be helpful to the Bucs in two ways. For one thing it will enable the local management, without running the risk of defeats by using him in National League games, to learn whether or not he has regained his old form, and in addition, if his arm needs work to improve it or to keep it right, he can get that work in the American Association whereas there was no chance for him to get it here with 10 other hurlers on the Corsair roster.

WHAT'LL the New York promoters do to get their next big gate with Kid Chocolate in the event that the Cuban Negro succeeds in defeating Fidel La Barba in what amounts to a bantamweight championship battle in Gotham tonight? Al Singer and Chocolate loomed up as a natural, but Singer was eliminated when Ignacio Fernandez knocked him out in the third round last Friday, and his conqueror, a Filipino, would hardly be a money getter as a substitute.

Al Singer

But it must be borne in mind that Chocolate has not yet defeated La Barba. He will be facing the classiest fighter and the toughest match he has yet tackled, and the former flyweight champion must be conceded at least an even chance with him. Everything considered, however, a win for Chocolate, or at least a draw, looks like the better guess.

THE days of some of the keenest swimming rivalry and competition in this section are recalled by the death of George F. Baker at his home, 1118 East Ohio street, North Side. Three decades ago and more, Baker, 54 at the time of his death, and who was born on the spot where he died, was one of the best sprint swimmers of the country. John T. Taylor, now secretary-treasurer of the Allegheny Mountain Association of the A. A. U., also ranked as one of the nation's fastest amateurs, and the competition between Taylor and Baker for local supremacy and district honors was the high spots of the natatorial doings hereabouts during that period.

SEVEN times those two met in races for the Newell Cup, offered for individual competition by Johnny Newell, late Pittsburgh sportsman. Taylor came out with an edge to his credit, winning the cup three times, while Baker won it twice and two contests resulted in dead heats, showing how evenly the boys were matched.

In 1897, James R. Taylor, brother of John, himself one of the country's best swimmers then and now, and who is at present swimming coach at the Keystone Athletic Club, took Baker to New York and coached and handled him in the National championship 100-yard race at the Manhattan club. Baker was beaten out barely by a touch by George Whitaker, of Chicago.

JIM TAYLOR expresses the opinion that Baker deserved the credit for originating the crawl stroke in swimming, though he always modestly refrained from putting in a claim for it.

"George Baker never used his feet in some swimming races ex-

(Continued on Page Twenty-three.)

COLLEGE ATHLETICS

RESULTS YESTERDAY.

BASEBALL.

Purdue ..... 2—Illinois 1
Miji (Japan) .... 2—Chicago 1

TENNIS.

Ohio State ..... 6—Indiana 3

BETZEL BAN LIFTED

CHICAGO, May 22.—(AP.)—President Thomas J. Hickey, of the American Associations, today lifted the suspension of Bruno Betzel, manager of the Indianapolis Indians. Betzel was suspended indefinitely last Friday for abusing Umpire Frank Brown.

LOSS OF PIE TRAYNOR IS BLOW

By CHARLES J. DOYLE.

Old Joe Gumm came in with the Pirates today from Chicago. The unwelcome guest hooked up with the Buccos yesterday afternoon in time to help them toss away a game to the Cubs. And he says he will sit in on the Pirate family for a spell.

Mr. Gumm rode in Pie Traynor's berth and he was sitting pretty on Pie's left shoulder when the Buccos hustled to Oakland after the arrival here. Traynor immediately consulted Dr. C. P. Moyer, a specialist, for relief, and was told he would have to remain on the bench today and possibly tomorrow, Sparky Adams will play at his position.

Pie Traynor.

The unfair quick-delivery pitch, a mean fling that is rightfully barred in the American League, was the indirect cause of Pie's ailment. Traynor can scarcely lift his left arm owing to a ligament or tendon that has gone haywire since Pie went after Guy Bush's "sneak" offering.

IN BAD SHAPE

Bush had two strikes on Pie and was trying to slip the quick one over as Traynor took his stance. Traynor swung unnaturally at the pitch and grounded out. He did not feel any bad effects until yesterday, when the shoulder began to give him much pain.

Traynor thought the preliminary joust would work out the bad spot, but after taking a part in the session he was worse. Jim Stroner was rushed to the hot corner and before the youngster could get his bearings, he had made a series of bad plays that gave comfort to the enemy.

Poor Jim was doing the best he could under the circumstances, but Pie's absence stood out like a red light in view of the balls eluding James that probably would have been pie for Pie.

The upshot of the afternoon was an 8-to-6 setback which gave the Bruins two of the three games of the high-powered series. About 13,000 fans came out to cheer the home boys.

FRENCH IS VICTIM

Larry French, boy wonder of the coast, was among those who fell by the wayside as the Buccos outbatted the Cubs. Of course, Marse Joe's right-handed attack is a severe handicap to a left-hander, although French says he likes to work against this style of hitter. Be that as it may, Larry was not solved with any degree of consistency, but he was gyped by a few "banjo" hits, and Rogers Hornsby put Larry in rather deep by slamming the ball out of the lot by way of the left field fence with one of his mates on the sacks.

The third battle of the Buccos and Bears was marked by the appearance of a couple of southpaws, Mike Cvengros opposing his former mates. The quiet Austrian, like French, was accorded some bad support, but Mike fared much better in this direction than his coast rival.

McMillan greeted French with a single at the start of the Cubs' first round. English forced him, but Cuyler whacked out a triple to left center and Ki followed Woodie over the plate when Stroner threw poorly to Hemsley after grabbing Hornsby's grounder.

BARTELL MAKES MISTAKE

The Pirates rode to a tie in the second when they nicked Mike for four singles. To all intents and purposes they were on their way to victory in the fifth when they scored five runs and sent Cvengros to the showers. Mike committed a balk in the midst of the excitement, the miscue giving the Pirates one of the markers.

A mistake by Dick Bartell proved costly in the home half when the Cubs scored three.

Horne and McMillan opened with a pair of fluke hits, the second one sending Horne to third. At this juncture, English walloped a hot drive to Bartell, who made a very nifty pickup. And then Dick proceeded to spoil the play by staging the hesitation blues. Apparently he thought of throwing home and when he finally tossed to Grantham, it was too late to make a double play. Horne scored.

Lloyd Waner stepped in at this moment to rob Cuyler of an extra base hit with a brilliant catch in left center. Had the double play gone through, Hornsby probably would not have been seen at the and Gonzales came up to further plate in the inning, but the Rajah followed Cuyler with his homer over the wall and the Cubs were only one run in arrears.

SHEELY ERRS

Riggs Stephenson waited for a pass in the sixth, Grimm sacrificed enhance the home cause, with the aid of Stroner. Cicero Jim failed to hold Mike's grounder and the scratch hit put runners on first and third with one out. Beck batted for Horne and when he combed a single past Stroner, Stephenson scored the tying run.

Brame came in to relieve French and he could not get the ball over to McMillan, whose pass filled the bases. Brame worked beautifully on English, but the usually dependable Shisley slipped in the clinch. Earl failed to hold the batter's grounder and his throw to the plate was late. Had he fielded the rocket cleanly, Gonzales would have been out at the barrier. Brame made Cuyler hit a short fly to Comorosky and the inning was over when Hornsby forced English.

With Charley Root on the mound in the seventh, Paul Waner started with a liner toward left, but the likely looking double was spoiled when McMillan leaped for a sensational catch of the ball.

KI ON JOB

Cuyler drove in a safety run for the Cubs in the eighth, a low throw by Hemsley being a part of the inning. With one out McMillan bunted safely. He stole second as Brame fanned English. Hemsley's bad toss let the runner reach third and Cuyler came through with a single, scoring his mate.

The Buccos gave Marse Joe and his backers a big scare in the ninth. Comorosky walked with one out and P. Waner whistled a single to center, sending the flying Pole to third. Sheely's hot grounder was meant well, but McMillan nailed it and started a double play.

LaBarba and Chocolate, Who Clash in "Title" Bout Tonight

FIDEL LA BARBA

Former Olympic and world flyweight boxing champion, who will seek recognition as the new bantamweight titleholder in his 15-round bout with the famous Kid Chocolate in the mammoth New York Coliseum tonight. In the center is a closeup of the pleasant-faced LaBarba.

HAS CLASS

Classy boxing pose of La Barba, who resigned the flyweight championship to enter college in California and now, following a honeymoon trip to Australia, during which he won a series of bouts, is back in the ring seeking new laurels and may be crowned bantamweight champion if he decisively defeats Kid Chocolate tonight.

Beared

YESTERDAY'S SCORE.

PITTSBURGH.	AB.	R.	H.	P.	A.	E.
Bartell, ss	5	1	2	3	7	0
L. Waner, mf	4	1	0	2	0	0
Stoner, 3b	5	0	1	1	2	3
Grantham, 2b	4	1	1	5	3	0
Comorosky, lf	4	2	2	2	0	0
P. Waner, rf	5	1	3	1	0	0
Sheely, 1b	5	0	1	7	0	0
Hemsley, c	4	0	2	3	1	1
French, p	3	0	1	0	0	0
Brame, p	0	0	0	0	1	0
Totals	40	6	13	24	14	4

CHICAGO.	AB.	R.	H.	P.	A.	E.
McMillan, 3b	4	1	3	2	6	0
English, ss	5	2	0	6	3	0
Cuyler, rf	5	1	2	0	0	0
Hornsby, 2b	4	1	1	2	8	1
Wilson, mf	4	0	0	2	0	0
Stephenson, lf	2	1	0	1	0	0
Grimm, 1b	2	0	0	19	0	0
Gonzales, c	4	1	1	1	0	0
Cvengros, p	0	0	0	0	1	0
Horne, p	1	1	1	0	0	0
Root, p	1	0	0	0	0	0
*Beck	1	0	1	0	0	0
Totals	33	8	9	27	18	1

*Beck batted for Horne in sixth.

Pittsburgh ..... 0 2 0 0 4 0 0 0 0—6
Chicago ..... 2 0 0 0 3 2 0 1 *—8

Earned runs—Pittsburgh 4, Chicago 6.
Two-base hits—Stroner, Comorosky.
Three-base hit—Cuyler.
Home run—Hornsby.
Runs batted in—By Hemsley 2, French, Grantham 2, Comorosky, Cuyler 2, English 2, Hornsby 2, Beck.
Stolen base—McMillan.
Double plays—Bartell, Grantham and Sheely; McMillan, Hornsby and Grimm.
First base on balls—Off French 3 (Cvengros, Stephenson 2); off Brame 3 (McMillan, Grimm, English); off Horne (Grantham); off Root (Comorosky).
Hits—Off French, 7 hits and 7 runs (6 earned) in 5⅓ innings; off Brame, 2 hits and 1 run (not earned) in 2⅔ innings; off Cvengros, 9 hits and 6 runs (4 earned) in 4⅔ innings; off Horne, 2 hits in 1⅓ innings; off Root, 2 hits in 3 innings.
Hit with pitched ball—By Cvengros (L. Waner.)
First base on errors—Pittsburgh 1, Chicago 2.
Sacrifice hunt—Grimm.
Left on bases—Pittsburgh 10, Chicago 7.
Struck out—By Cvengros (French); by Brame 2 (Wilson, Root).
Balk—Cvengros.
Winning pitcher—Horne. Losing pitcher—French.

WE STINGHOUSE 1-0 VICTOR

Westinghouse High School's Silver Lake baseball team barely kept in the race for the Section 1, City League, honors yesterday when it nosed out Allegheny Vocational, 1 to 0, on its own field. The lone run came in the second inning.

Tony Matoney was hurling great ball for the Westinghouse team and held the North Siders in check, thereby protecting his mates' slim margin of advantage.

Westinghouse can deadlock the Section 1 honors if it can defeat the undefeated Schenley nine when the two schools clash Friday in the last scheduled game. The score:

West.	R.	H.	P.	A.	Voca.	R.	H.	P.	A.
Sfaile, l	0	2	0	0	Palese, 3	0	0	1	5
Shetler, 1	0	0	7	0	Sakalaitis, p	0	1	10	0
Rentler, 3	0	1	0	0	Bitnick, p	0	0	0	0
Ware, s	0	0	1	3	O'Neil, l	0	0	7	0
M'tony, p	0	0	0	1	Maleck, m	0	0	0	0
M'lvin, r	1	1	2	0	Klepch, l	0	1	0	0
Brihd, m	0	1	3	0	Lozan, s	0	0	0	0
O'Leary, 2	0	0	1	1	Settemer, r	0	1	1	0
Dermer, c	0	0	8	1	Haney, 2	0	0	0	2
Totals	1	4	21	7	Totals	0	3	18	7

Westinghouse	0	1	0	0	0	0	0	0	*	—1
Vocational	0	0	0	0	0	0	0	0	0	—0

Errors—Ware, O'Leary, Palese. Two-base hits—Swalle 2, Rentler, McIlvane. First base on balls—Off Matoney 2, off Blatnick 3. Struck out—By Matoney 8, by Blatnick 7. Umpire—Case.

SOHO VICTOR

Mt. Washington C. M. C. lost to the Soho Board of Trade nine, 3 to 0, in the Central League last evening. The score:

S. B. T.	R.	H.	P.	A.	C. M. C.	R.	H.	P.	A.
C.Boyle, s	0	1	1	1	Traa, 2	0	2	2	3
Canore, l	0	1	2	0	Brace, 3	0	0	1	0
L.Boyle, 2	0	0	1	1	Brandon, l	0	0	10	0
Kenny, 1	0	1	8	2	Till, l	0	0	2	0
Moore, 3	1	1	0	3	O'Brien, s	0	1	0	2
Mor'yk, m	0	2	1	0	Murphy, r	0	0	0	0
Palmer, r	0	3	0	0	Higgins, c	0	0	4	0
Dyer, c	0	0	7	0	Jennings, m	0	0	2	0
Bailey, p	2	2	1	2	Schultz, p	0	0	0	3
Totals	3	11	21	9	Totals	0	3	21	9

GUS VICTOR

PROVIDENCE, R. I., May 22. — (AP.) — Gus Sonnenberg, world heavyweight wrestling champion, defending his title for the fourth time in the last five months, defeated Cowboy Jack Wagner here last night.

STEVE SMITH WORKS OUT IN GYM

By HARRY KECK, Sports Editor

Pittsburgh, take it from Al Lippe, veteran manager of boxers, who has toured the world with mitt-slingers these many years, is lucky to get a peek at Steve Smith, his iron-jawed and rock-ribbed featherweight, in action against Benny Bass at the North Braddock Bowl tomorrow night. For Stevie is very much in demand everywhere, and, except for the fact that the North Braddock show was postponed from Monday night to tomorrow night, would be fighting in Madison Square Garden, New York, tomorrow night against Irish Bobby Brady in one of the bouts on the Bruce Flowers-Jack Berg card, and also next week against Tony Canzoneri, former featherweight champion, in the main bout of the opening show of the Queensboro Stadium, New York.

As it is, Steve will hustle out of here right after his go with Bass and take it on the lamb for Kansas City, where he boxes Buster Brown, of St. Joseph, Mo., next Monday night.

The two big shots in New York would mean several times more for Smith than he will get out of the local and Kansas City battles, and he wouldn't have to face anybody as tough as Bass, but Lippe is known everywhere as a manager who keeps his word with the promoters and he refused to throw down the Meyers Brothers on their opening date at the bowl, even after Bass demanded a delay of several days because of illness. Bass already has been suspended by the New York commission for thus blocking the affair, and this likely means that he will receive a like penalty in this state, effective as soon as the Smith bout is out of the way.

STEVE ARRIVES IN CITY

Steve arrived in town last night and worked out this afternoon in Flynn's gym, downtown. Bass will be in tonight with his manager, Phil Glassman, who first gained fame as the manager of Lew Tendler.

Another of Lippe's boxers also is on the card, in the semi-final. He is Johnny DeMarco, of Philadelphia, who boxed Cuddy DeMarco in a bout at McKeesport during the winter season. Johnny was signed yesterday to take the place of Young Saylor, of Charleroi, after Cuddy DeMarco, who is visiting in Philadelphia, demanded $500 to fill the emergency role against Larry Brignolia, of Erie.

The balance of the card stands as originally arranged, with Young Nanci, of Swissvale, meeting Johnny Haggerty, of Lawrenceville, in the second bout, a bantamweight affair, and Ken Hargraves, of New Kensington, battling Jack O'Banyon, of Clairton, in the opener at 132 pounds.

The Meyers Bowl opening show will get under way at 8:45, daylight saving time. The boxers on the card will weigh in at the bowl at 3 p. m.

CINCINNATI AMATEURS HERE

Pittsburgh is host tonight to a team of amateur boxers from Cincinnati, who will face an all-Pittsburgh team in an inter-city show, the final of the season, at the Keystone Club. Members of the Cincinnati baseball club, here to open a series with the Pirates today, have been invited to attend. The card: 112-pound class, Johnny Warner, Clairton A. C., vs. Eddie Hadsell, Cincinnati; 118-pound class, Mose Butch, Willow Club, vs. Herb Wilson, Cincinnati; 126-pound class, Sylvester Pastorious, Pittsburgh Lyceum, vs. Bob Leonard, Cincinnati; 135-pound class, George (Slip) Lehr, North Side A. C., vs. Al Stromberg, Cincinnati; 147-pound class, George Ortleib, North

(Continued on page twenty-three)

PHOTOS BY INTERNATIONAL NEWSREEL.

KID CHOCOLATE

Sensational Cuban Negro star, who, in less than a year, has fought his way from obscurity to a position where he stands out as one of the leading contenders for bantamweight and featherweight laurels.

SEC. I SCHOOL MEET TODAY

The Section I championship track and field meet, with the junior and senior squads from Taylor Allerdice, Arsenal, Baxter, Gladstone, Peabody, Schenley and Westinghouse High schools competing, will be held on the Westinghouse Field this afternoon. Tomorrow Section II schools will have their innings, meeting on Oliver's Field. On Friday Section III will stage its meet at McKinley Park.

The city championship will be decided this year with the staging of the three sectional meets and one final affair, the championships to be decided on a date to be set later.

Four entrants will be permitted from each school for each event in the sectional meets, and four will qualify for the championship final.

All sectional meets will begin at 2:30 p. m.

Keystone Club Plans First Golf Tourney

George A. Armiston, secretary W. P. G. A., is chairman of the committee in charge of the first golf tournament this season of Keystone Athletic Club members. The date is July 12 at Alcoma and will be in the nature of a spring medal day tournament, 18 holes under handicaps. Other members of the committee are: H. H. Hunter, Charles (Jock) Graham, Art Kugeman and Milo Carpenter.

WALLACE BEATS GLICK

CLEVELAND, May 22.—(AP.)—Billy Wallace, Cleveland contender for the lightweight championship, defeated Joe Glick, of New York, in a 12-round bout here last night.

LABARBA FACES CHOCOLATE

HOW THEY COMPARE.

LaBarba		Chocolate
23	Age	22
118	Weight	118
5 ft. 3 in.	Height	5 ft. 6 in.
63 inches	Reach	65 inches
11½	Neck	14½
33	Chest (Normal)	32
36	Chest (Expanded)	34½
27	Waist	26½
12	Biceps	10
10½	Forearm	8½
7	Wright	6½
17½	Thigh	17
13½	Calf	13
8	Ankle	7½

BULLETIN.

NEW YORK, May 22.—(AP.)—Possibility of bantamweight title recognition being accorded the winner of tonight's 10-round match between Kid Chocolate and Fidel LaBarba at the Coliseum vanished when both scaled well over the 118-pound class limit. Chocolate weighed 121 and LaBarba 120½ this afternoon.

NEW YORK, May 2.—(AP).—Kid Chocolate, grinning boxing masterpiece in ebony, will flirt tonight in Jess McMahon's big fight barn in the Bronx with the same fate that overcame Al Singer, the other brilliant little fellow promoters were banking on for a gala open air season.

Possessed in large quantities with whatever it takes to lure the fight faithful through the turnstiles, the flashy Cuban Negro bantam will face the busy fists of Fidel LaBarba, young San Francisco Italian, with the odds at least 8 to 5 against his winning. In this respect he is

(continued on page twenty-three)

BOOMER'S 61 MAKES HIM RUNNER-UP

BULLETIN.

PARIS, May 22. — Horton Smith, youthful United States pro, won the French pro golf championship tournament here today with a 72-hole score of 273. His four rounds were 66-66-70-71. Aubrey Boomer, who scored an amazing 61 this morning, scored 71 this afternoon and finished the runner-up, five strokes behind Smith.

ST. CLOUD, France, May 22.—(AP.)—Horton Smith, United States pro, returned a score of 70 in the third round of the French professional golf championship and led the field at 54 holes with a score of 202. Smith was five strokes ahead of Aubrey Boomer, the St. Cloud pro, in spite of Boomer's almost unbelievable 61 on his third round.

It was extremely hot today, and the course had become very hard. Although there was little breeze the hard surface of the fairways gave

(Continued on Page Twenty-two.)

Major Leagues

GAMES TODAY.

NATIONAL LEAGUE.

CINCINNATI AT PITTSBURGH, 3:30 p. m.
Philadelphia at Boston (2).
New York at Brooklyn (2).

AMERICAN LEAGUE.

Washington at New York (2).
Chicago at St. Louis.
Cleveland at Detroit.
Boston at Philadelphia.

STANDING OF THE CLUBS

NATIONAL LEAGUE

	W.	L.	Pct.	Today—Win.	Lose.
Chicago	19	9	.679	...	...
St. Louis	19	10	.655	...	...
PITTSBURGH	14	12	.538	.556	.519
Boston	14	12	.538	.556	.519
Philadelphia	11	13	.458	.480	.440
Cincinnati	11	17	.393	.414	.379
New York	9	15	.375	...	...
Brooklyn	8	18	.333	...	...

AMERICAN LEAGUE

	W.	L.	Pct.	Today—Win.	Lose.
Philadelphia	19	8	.704	.714	.679
New York	16	9	.640	.654	.615
*St. Louis	18	11	.621	.645	.581
Detroit	19	14	.576	.588	.559
Cleveland	13	15	.464	.483	.448
Chicago	12	19	.387	.406	.375
†Washington	8	17	.320	.370	.296
Boston	9	20	.286	.310	.276

*Wins two, lose two, split .613.
†Wins two, lose two, split .333.

RESULTS YESTERDAY

NATIONAL LEAGUE

Chicago ..... 8—Pittsburgh 6
St. Louis ..... 12—Cincinnati 1
Other games postponed, rain.

AMERICAN LEAGUE

St. Louis ..... 7—Chicago 1
*Detroit ..... 2—Cleveland 1
Other games postponed, rain.
*Thirteen innings.

GAMES TOMORROW.

NATIONAL LEAGUE.

CINCINNATI AT PITTSBURGH, 3:30 p. m.
Boston at New York.
Chicago at St. Louis.
Others not scheduled.

AMERICAN LEAGUE.

St. Louis at Cleveland (2).
Washington at Philadelphia (2).
New York at Boston.
Detroit at Chicago.

PASSAGE BOOKED

NEW YORK, May 22.—(AP.)—Passage for Europe on the Berengaria, sailing June 5, has been booked for the tennis stars making up the 1929 Davis Cup team—John Hennessey, John Van Ryn, George Lott and Wilmer Allison. The reservations for the trip abroad are contingent upon the United States capturing the American zone final.

YANKS FARM JORGENS

NEW YORK, May 22.—(AP.)—The New York Yankees have released Arndt Jorgens, recruit catcher, to the Jersey City Club of the International League on option. Jorgens came to the Yankees this year from the Oklahoma City Club of the Western League. He has favorably impressed Miller Huggins.

GROGAN CUP MATCHES TODAY

The friendly enemies are ready to go at it hammer and tongs today. Both Shannopin and Highland have gathered their strongest forces, and, beginning shortly before 1 o'clock, will give no quarter in their first 18-hole man-to-man struggle for the first hold on the coveted Grogan Cup, emblematic of annual supremacy on the links between the two clubs. The last half of the 36-hole match will be played at Highland in June, today's tilts being slated for Shannopin.

Exceptionally fine matches are on the books for the club wielders.

A good match should ensue when Wally Thompson, club champion, and Ted Bray, of Shannopin, tackle Maurice (Ski) Le Bosquet, West Penn amateur champion, and Frank Nash, of Highland.

John E. Porter, one of the original golfers of the district, who is now a member of Shannopin, will be playing in a foursome with Paul Coggins, a club mate, against Dan Boss and Ted Tafel, Jr., of Highland.

A great contest should be staged between Tom Reed and Jim Mooney, of Highland, and M. Rees and W. Bixler, of Shannopin.

One of Highland's best hopes will see Charley (Will Rogers) Wolff, the Highland amateur, who was the first American-born professional, and Joe Stanger, former club champion, pitted against J. T. Batchelor and R. C. Sauer, of Highland.

Vincent Eldred, Highland's new professional, will play Charley (Smiles) Manning, the dark-haired Southern boy, who instructs at Shannopin, in a special exhibition match that is expected to bring out some great golf.

Shannopin members will play host to Highlanders at a dinner and entertainment this evening.

Tad's Favorite Outdoor Sports

©Int'l Feature Service, Inc., Great Britain rights reserved.

Fight Results

At Harrisburg, Pa.—Tommy Liberto defeated Steve Beldoni, 8 rounds; Leo Claro knocked out Paul Vaccaroni, 5 rounds; Gabe Novis knocked out Tommy Dundee, 4 rounds; Benny Mercer knocked out Tony Morgan, 5 rounds.

At Janesville, Wis.—Al Wolgast defeated Russie Leroy, 10 rounds.

At Minneapolis — Dick Daniels knocked out Art Maley, 2 rounds.

At Greenville, Miss.—Billy Brown defeated Chester Bush, 10 rounds.

At Jacksonville, Fla.—Tom Carpenter defeated Texas Ranger, 10 rounds.

At Des Moines—Eddie Anderson defeated Tony Legouri, 10 rounds; Tommy Carrullo knocked out Pat Sweeney, 4 rounds.

At St. Louis — Arthur Dekuh knocked out Dave Knost, 2 rounds.

At Cleveland—Billy Wallace defeated Joe Glick, 12 rounds; Mike Payan defeated Joe Trippe, 8 rounds; Soldier Dombrowski defeated Johnny De Neri, 6 rounds.

At Indianapolis—Tony Herrera defeated Jimmy Hackley, 10 rounds.

KOVALS BEATEN

The Whitakers defeated the Braddock Kovals, 7 to 6, in the Greater Pittsburgh League last evening. The score:

Whitaker	R.	H.	P.	A.	B. K.	R.	H.	P.	A.
J'hnsn,m..	0	1	1	0	Br'dbck,2.	1	0	1	4
Walker,s..	1	3	3	1	A.F'ndro,3.	1	0	1	0
Popp,2....	2	1	1	3	Carson,1...	0	2	6	0
G.Voigt,l.	1	2	4	0	Kurtz,s....	1	1	2	2
M'C'rtr,3.	0	3	1	0	Andrews,r.	0	1	2	0
Ott,l.....	0	1	0	0	Wagner,l...	0	0	1	0
Morgan,r..	2	2	1	0	M.F'dro,m.	1	0	1	0
A.Voigt,c.	1	2	9	3	Lawrence,c	1	1	4	1
Bell,p....	0	0	1	1	Nehilla,p...	1	0	1	1
Rushe,p...	0	0	0	0					
Totals...	7	15	21	8	Totals...	6	5*	19	8

*One out when winning run scored.

Koval	0	0	1	1	0	4	0	0	0	—6
Whitaker	0	0	0	1	4	1	1	0	0	—7

HORTON SMITH WINS TOURNEY

(Continued from Page Twenty-one.)

golf balls terrific roll. Smith's morning card:

Out..... 5 5 4 4 5 3 4 3 4—37
In..... 4 4 3 3 4 4 3 4 4—33—70

BOOMER BRILLIANT

Boomer, who is the professional at St. Cloud, and former holder of the course record with a 68, advanced high into the chase for the championship under the spur of Smith's showing of yesterday. Boomer's 61 was 10 strokes under par for a total of 207, which was sufficiently low to make Smith's job, which seemed an easy one yesterday, a somewhat difficult one.

Boomer had two eagles and six birdies on his card, and from after the fifth hole his average was only two over 35. He was never in a bunker, all his approaches were squarely on the greens and he sank his putts "from all angles."

When Boomer finished his round of 61, he was shaking like a leaf, and was so nervous that he said he could hardly sign his card.

"I never putted like that before in my life," he remarked.

His card:
Out ....354 443 334—32
In .....343 333 243—28—61—207

Gene Sarazen also provided some fireworks, shooting a 67 for a 54-hole total of 213. He had birdies for four holes and never once was above par during the 18 holes. His card:

Out ...443 443 334—32
In ....443 454 344—35—67—213

Walter Hagen produced a better game than he did yesterday, shooting a 72 for a three-round total of 223. George Duncan carded a 71, giving him 216 for the three rounds.

GRAYS MEET AMBRIDGE

The Homestead Grays will meet the Ambridge Club on the Leetsdale baseball field this evening instead of on the Ambridge diamond. Manager Posey intends to test one of his new pitchers, Harrison or Lefty Nash against the Ambridge tossers.

YANK TENNIS STARS WIN ABROAD

PARIS, May 22.—(AP.)—Miss Helen Wills and Miss Edith Cross, star California entrants in the women's doubles of the French tennis championships, defeated Miss Lucy Johnstone and Mme. Rene Fourcade, 6-4, 6-4, today, and advanced to the quarter-finals.

Miss Wills and Miss Cross had a good practice match at the expense of the Anglo-French pair.

The Americans were leading at four-love in the first set when Helen let down somewhat in the severity of her stroking and the score went to 5-3 and 5-4, but the ranking American player won her service at love for the tenth game and the set.

Miss Cross showed remarkable improvement in the second set, although the Americans were behind, 2-3 and also 3-4, the result of the match was never in doubt.

TILDEN-HUNTER WIN

Bill Tilden and Frank Hunter won from their American countryman, Junior Coen and Edquard Borotra, brother of the famous "Bounding Basque," 6-1, 4-6, 6-2, 6-2, reaching the quarter-finals in men's doubles.

GYMNASTS EXHIBIT

CHARLEROI, Pa., May 22.—A two-day athletic exhibition was given in the Charleroi Turner Hall in charge of Prof. Hans Oechsle, physical director at the hall.

Today's Scratches

Kings Park.

First race—Jagger, Polygala.
Second race—Lawless, Burbeth, Jimma, General Tripp.
Third race—Panoli, Porto de Oro, Alleghan, Snowfall, Toller, Eddna Truesdale.
Fourth race—Exquisite Perdita, Fire Alarm.
Fifth race—None.
Sixth race—Waye II.
Seventh race—None.
Weather clear; track good.

Woodbine.

First race—Atkins, Whittier, Suffice.
Second race—None.
Third race—None.
Fourth race—Billy Cock, The Detective.
Fifth race—Black Diamond, Rockslide.
Sixth race—Rockdor, Evermore, Sonata, Contemplate, Noon, Rock Thorn, Marie Blanche II, Harborton.
Seventh race—First Edition, Sun Kin, Rosita, Trojis.
Weather clear; track fast.

Aurora.

First race—Riter, Wentz, Blue Rose, Voceler, Keeper, Ball Gee, Clear Star.
Second race—Miles Prior, Old Tom, Flora Levy, Laddie Go, Joe Curtis, Knockabout, Foretell, Shasta Lady.
Third race—Shanty McCarty, Tom Ranty, The Abbott, Old Bill.
Fourth race—Taddywawa.
Fifth race—None.
Sixth race—None.
Seventh race—Try Again, Solo, Arabian, Rock Candy, Watchful.
Weather clear; track fast.

Belmont.

First race—Millaven.
Fourth race—Marine, Flair, Cheers, Host.
Sixth race—Prairie Fire.
Weather clear; track heavy.

Churchill Downs.

First race—Claude C., Material, Louisville Lou, Broomstock, Dingo, Elfiire.
Second race—Bell Smith, Travado, King's Crier, Mat. Tom, Southland Pal, Coral Beach, Peace Boy, Royal Sport, Haramazada, Mutual Friend.
Third race—Spotlight, Bonny Basil, Madam Emelie, Blue Pencil.
Fourth race—Courier, Brayhant, Lady Basil, Geo. Groom, Farco, Crestwood.
Fifth race—None.
Sixth race—None.
Seventh race—Moscow, Bocaratone.
Weather clear; track fast.

TWO STOPPED IN AMATEUR MITT SHOW

Two knockouts and one prolonged bout of four rounds marked the outdoor amateur boxing show of the Twenty-seventh Ward Athletic Club last night. Three other fast bouts also were on the card.

Willie Hoppe of the Charvis Club, McKees Rocks, defeated James Watson, of the Superior Club, in a fast three-rounder in the 135-pound class.

Johnny Montenabo got the verdict over Fighting Dick Pritchard, of the Pittsburgh Lyceum, in another splendid three-round exhibition. The victor hails from the Braddock Library A. A.

The lone four-round setto saw Jimmy Kemper taking the decision over Wendell Payne, both being members of the Superior Club.

Andy Koza, of the Braddock Library, defeated Johnny Durso, of the Pittsburgh Lyceum, and Albert (Kid) Becker, of the Charvis Club, won by a technical knockout in the second round of a scheduled three-rounder with Casey Rhodes, of the Superior Club.

Lincoln Page, of Superior, stopped Charley Lucas, of Charvis, in the first round. Lucas was floored with a right to the jaw.

SANDLOT SCORES

Universal	8	Murrayaville	7
Purockers	6	Y. M. H. A.	0
Coslett	13	Fineview	4
Shine Club	4	Besocks	3
Soho	5	Mt. Wash. C. M. C.	0
Whitaker	7	Koval	6

Just another good thing added to the other good things of life

CAMEL

CIGARETTES

WHY CAMELS ARE THE BETTER CIGARETTE

Camels contain such tobaccos and such blending as have never been offered in any other cigarette.

They are made of the choicest Turkish and American tobaccos grown.

Camels are always smooth and mild.

Camel quality is jealously maintained . . . by the world's largest organization of expert tobacco men . . . it never varies.

Smoke Camels as liberally as you choose . . . they will never tire your taste.

Nor do they ever leave an unpleasant after-taste.

© 1929, R. J. Reynolds Tobacco Company, Winston-Salem, N. C.

Made by a tire specialist

THIS is an age of specialists, not jacks-of-all trades. That's why we handle tires made by a company that makes tires, tubes and accessories—and nothing else. We're not going to use up any of this valuable space praising

KELLY SPRINGFIELD TIRES

because even the man who has never used Kellys knows they are good tires; Kelly has never built any other kind.

You may be surprised to learn that Kellys don't cost any more than a lot of other tires do. Come in and let us quote you prices. No obligation to buy.

AUTHORIZED PITTSBURGH DEALERS

BUSSE'S GARAGE, Mansfield Ave. (Grafton Blvd.)
CITY TIRE CO., 21 Second Ave.
COMMERCIAL GARAGE, 1600 Locust St.
A. M. BALDINGER, 609 W. Diamond St.
BECKER & COLE, 537 Wilmot St.
BRECKEL AUTO ELECTRIC CO., 3935 Perrysville Ave.
DuPONT & SCHWARZ, 349 Wyoming St.
MILLER MOTOR CO., 2014-22 West Liberty Ave.
FRED C. MUGELE CO. 1807 Fifth Ave.
PITTSBURGH PARKING GARAGES, Inc. 555 Sixth Ave.—415 Penn Ave.
DOWNES AUTO SERVICE, Irwin Ave. Blvd. at Charles St.
HIGHWOOD SALES & SERVICE CO., 2901 Brighton Road.
INDEPENDENT TIRE & REPAIR CO., Center and Euclid Aves.
McCOY AUTO ACCESSORIES, 7237 Kelly St.
C. H. THOMAS, 55 S. Tenth St.
WILKINS SERVICE STATION, Wilkins Ave. & Wightman St.
WISE MOTORIST SUPPLY CO. 215 Wood St.
D. H. SHULL, 5418 Second Ave.
LEON E. SIVITZ, 4712 Baum Blvd.
STIMMELL'S GARAGE, 6842 Kelly St.

METROPOLITAN PITTSBURGH DEALERS

West Carnegie Motor Co., Carnegie.
E. H. Jennings Bros. Co., Coraopolis and Crafton.
Liberty Motor Sales Co., Dormont.
Samuel McKnight Hdwe. Co., Bellevue.
Arthur Martin, Bellevue.
G. J. Kubler, Bridgeville.
Pan Handle Petroleum Prod. Co., Burgettstown.
George Hoch, Canonsburg.
Clairton Service Station, Clairton.
Broad Street Filling Station, Leetsdale.
E. S. Rhoades, McDonald.
Hanover Heights Service Station, McKees Rocks.
Piri's Filling Station, Duquesne.
E. P. Seitz, Etna.
Hays Junction Service Station, Hays.
Haysville Auto Co., Haysville.
R. S. Arnold, Houston.
Ingram Garage, Ingram.
W. J. Dible, Wilkinsburg.
Hobe Motor Co., Wilkinsburg.
Peter Kliment's Garage, Wilkinsburg.
Clearview Garage, Mt. Lebanon.
Hollywood Service Station, Mt. Lebanon.
W. F. Sickman, Mt. Oliver.
C. E. Stoner, Oakmont.
Wright Bros. Garage, West View.

EVERY SUNDAY
—EXCURSIONS—
AKRON, OHIO $2.75
YOUNGSTOWN, OHIO $1.75
NEW CASTLE, PA. $1.75
ELLWOOD CITY, PA. $1.50
Leave Pittsburgh 7:30 A. M., Eastern Time. Returning Leave Akron 7:50 P. M., Youngstown 9:15 P. M., New Castle 9:48 P. M., Ellwood City 10:07 P. M.
BALTIMORE & OHIO RAILROAD

Why do you think you can't afford a car? Bargains! Read Classified Ads in the SUN-TELEGRAPH

Modern Version: Easy Come, Speak-Easy Go

★ SUN-TELEGRAPH ★ SPORTS ★

WEDNESDAY, MAY 22, 1929 TWENTY-THREE

GA. TECH SIGNS MILES

PRINCETON, May 22.—(AP.)—Oliver E. (Mike) Miles, of Bellaire, O., backfield star on the Princeton football team for three years, has accepted an offer to become backfield coach of the Georgia Tech squad, it has been announced. He will report at Atlanta on September 1.

TONY HERRERA VICTOR

INDIANAPOLIS, May 22.—(AP.)—Tony Herrera, Mexican junior lightweight, defeated Jimmy Hackley, of Indianapolis, in a 10-round boxing contest last night. Herrera won every round except the fourth, when Hackley knocked him down for the count of nine.

BRACKENRIDGE $50,000 CLUB IS STARTED

By VERN SWARTSFAGER

The Brackenridge Heights Country Club, near Tarentum, is going ahead! It has broken ground for its new $50,000 clubhouse, which is to be erected on the site of its present rather-old-fashioned building. The work was started only early this week, and the new club will be finished and ready for use early in August, if the contractors, McKibben and Grooms, are to be believed.

Members of Brackenridge Heights are quite enthusiastic over the prospects of having one of the finest clubhouses in that section. The new building has been designed in old English style, and will be made of brick and stone. It is to be erected not 50 feet from the old building's site, facing the northwest and overlooking the seventh green and valley below.

A large lounge and dining room will have doors in a central part, so that it may be divided into two rooms if necessary. When all in one room, a space 25 feet wide and 75 feet long is to be had to dancing purposes and banquets.

MODERN APPOINTMENTS

Other improvements to be found in the club when completed with be an art metal circular staircase leading from the main lounge into the women's locker room, with shower baths, on the second floor.

Only the most modern of appointed kitchens in planned, it being equipped with an electric refrigerator and other similar cooking divices. There will also be a grill for men, card and cloak rooms, and a men's locker room with 200 lockers, white tiled showers, clothes drying room, toilets and washroom. A junior locker room will also include showers.

The professionals' shop will be adjacent the junior locker room. It will be fitted with the very latest in equipment for cleaning and repairing clubs, and for storing them. A servants' quarters will be on the second floor.

Brackenridge will open the year round when the new building is completed, with a big program of social activity, will be slated for the colder months. A steam heating system is to be installed.

For a nine-hole course, the Tarentum club has one of the finest layouts in the district, and its membership is one of the largest.

PITCAIRN PRESIDENT

Robert F. Pitcairn is president at Brackenridge Heights, while Glenn Lindguist is vice-president and Burdette Harrison, secretary-treasurer. Committee chairmen for this year include A. C. Tucker, grounds; Glenn Lindquist, golf; E. R. Perkins, house; Frank Irvine, finance; William A. Givens, building, and R. R. Curry, professional and caddie.

Tony Factor is back on the job again as professional, while Clarence Nordseik is the greenkeeper.

Mrs. A. C. Tucker is president of the women's anxilliary, and associated with her are Mrs. H. H. Connell, vice-president; Mrs. L. W. Loynd, secretary-treasurer; Mrs. E. R. Perkins, golf chairman; Mrs. L. L. Goetz, house chairman, and Mrs. W. R. Kennerdell, entertainment chairman.

It appears that Brackenridge Heights is going to be heard from in the future.

HILL CREST ACTIVE

Fred Robinson, professional at the Hill Crest Country Club, near New Kensington, has lined up the golf program there for this season. The spring handicap tournament begins on Saturday, and continues until June 16. The mid-summer handicap tournament is slated for June 29 to July 21. The club championship will be played August 17 to September 15.

Competitive events also will be held each Saturday afternoon. Several home and home golf matches with other clubs are also being arranged for the season, although the dates are still indefinite.

The golf committee at Hill Crest includes R. C. Maher, A. B. Wilbur and R. M. Walbeck.

WOMEN ON LINKS

Women of the Chartiers Heights Country Club are staging a one-day tournament today—the qualifying round of the regular play for the monthly trophy. Flights of 16 will qualify according to score.

Ronald Stewart is assistant professional and clubmaker at the Longue Vue Club this year. It had been understood he was going to assist his old friend, Eddie Melvin, at Wanango again, but he decided differently.

CALL OUT THE LIONS

The Kiwanians are at it again. It is reported that H. C. Metz won the tournament held recently at the Edgewood Country Club, having an 85, which was a stroke better than that of Fred Mai. Mike Sandulak was third with 83—(he would be)—and Ed Ludwig, another "hot" star, took 89 for fourth.

Sandlot Games Carded Today

CITY LEAGUE.
Book Shoe at St. Johns; Pleasant Valley at Reliance.

INTER-COUNTY LEAGUE.
Natrona at Smiths.

GREATER PGH. LEAGUE.
B. & O. at Edgewood; Duquesne at Dan Heeps.

CENTRAL LEAGUE.
Wagners at Harvey.

MAJOR LEAGUE.
Boyles at Stowe Indies; Irwins at Edwards.

COMMERCIAL LEAGUE.
Pressmen at Mine Safety; National Union at Printers.

ALLEGHENY VALLEY LEAGUE.
Freeport at K. of C.

SUBURBAN LEAGUE
Tarentum at Cheswick.

BEAVER COUNTY LEAGUE.
Ellwood City at Aliquippa; Ambridge at Rochester; Beaver at New Brighton.

KISKI VALLEY LEAGUE.
Apollo at Slickville; Vandergrift at Salina; Delmont at Leechburg.

GREATER PGH. LEAGUE.
(City Section).
Manor Club at Y. M. H. A.

STEVE SMITH WORKS OUT

(Continued from Page Twenty-one.)

Side A. C., vs. Ray Bauer, Cincinnati; 160-pound class, George Chambers, Willow Club, vs. Frankie Conners, Cincinnati.

Harry Ferry, formerly of McKeesport, but now of New York, who returns to his old home town to box Dominick Profio next Tuesday evening, is managed by Lew Barnett, of New York, who pilotted Corp. Izzy Schwartz to recognition as the flyweight champion.

Steve O'Malley, of Bellaire, O., and Al Reno, of, Youngstown will appear in the main bout of the card of three eight-rounders and a six-round bout at Salem, O., Friday night. In the two other eight-rounders, Young Rudy of Charleroi, meets Rudy Thomas, of Detroit, and Bobby Burns, of Swissvale, opposes Jimmy Engle, of Detroit. Clyde Williams, of Warren, O., and Joe Long, of Alliance, O., are in the opening event.

LA BARBA SHOULD WIN

Fidel LaBara looks like a winner over Kid Chocolate in their 15-round battle in New York tonight. Experience, boxing skill and ability to go the route are in La Barba's favor. Chocolate has an edge only in heftiness of punch. Dominick Petrone meets Pete Nebo and Archie Bell boxes Tony Ross in the feature preliminaries.

Other battles listed tonight include: Tony Canzoneri vs. Leo (Kid) Roy, Montreal; Freddie Boylestein (Young Harry Greb) vs. Dick Criss, Windsor, Canada; Peaches Gallagher vs. Tommy Dacey and Joey Redmond vs. Jack Costello, Bradford, Pa., Young Terry McGovern vs.; Johnny Rose and Steve Prepsky vs. Frankie Hart, Michigan City, Ind.; Harry Ebbets vs. Frankie O'Brien, Hartford, Conn., and Stanislaus Loayza vs. Georgie Day, New Haven.

Johnny Mellow, of Detroit, a big favorite in Western Pennsylvania rings, meets Tommy Grogan in a 10-round bout in Omaha, the latter's home town, Friday night.

Frankie Porto boxes Tony Leon at Dover, O., tomorrow night, with Pablo Blanco meeting Joe Peach on the same card.

Ray Foutts, and not Eddie Ford, it seems, is to be the matchmaker at the new arena planned at Junction Park, New Brighton.

CONCRETE VS. FETZER

Promoter Francis Flynn last night completed his card for Friday night's show in the Moose Temple with the signing of Bob Concrete, of the East End, and Hugh Fetzer, of the North Side, middleweights, to box the six-round opening bout. Buck McTiernan and Johnny Windsor, local middleweight rivals, are to the 10-round main bout, Jimmy Belmont and Jack McCarthy, welters, in the semi-final, and U. S. Carpentier, and Frankie Rio, featherers, in the second event.

Dick O'Leary, of Cleveland, and Eddie O'Dowd, of Columbus, have been matched for the main bout at the Jolly Bowl, New Castle, next Monday night.

The new outdoor boxing arena in New Kensington will hold its opening show next Tuesday night. U. S. Carpentier likely will be one of the principals in the main bout.

SCORE SYSTEM NO ALIBI FOR PITT DEFEAT

By JESS CARVER.

The boys are raising their voices in loud and angry squawks over the system of point scoring in the Big Four track and field championships. For two years in a row, Pitt has taken all but three or four first, but still forced to resign the point trophy to West Virginia, whose Mountaineer athletes have excelled in grabbing off second, third, fourth and fifth places.

This is not to be taken as an alibi for the Panthers. They have as much right to get some "places" as do the other boys. It is their tough luck, not West Virginia's. But as far as the scoring system is concerned, it is rather goofy. The idea of giving five places with only four teams entered is a bit awry.

W. VA. WELL BALANCED

West Virginia has brought two well balanced squads to Pittsburgh for the two Big Four meets which have been staged here. What is more, they have won them. But in the 20 first places contested for during the two years, Mountaineer athletes have won six, Pitt 23 and Wash-Jeff one.

It might be a good idea for the members of the Four to get together and institute a 5, 3, 2, 1 scoring system, giving but four places and tossing into the discard the four points which hitherto have been awarded for second. It seems a shame to have a guy win a race by 20 yards and only get one point more than some dizzy who stumbles in a poor second.

Just as a matter of interest, here is the way the boys would have scored Saturday under the 5, 3, 2, 1 system:

	West Pitt.	Va. Tech.	Wash-Jeff.
100-yard dash	5	2	0
220-yard dash	5	2	0
440-yard run	5	2	0
880-yard run	5	5	0
Mile run	5	3	2
2-mile run	5	3	2
High hurdles	5	5	0
Shot put	5	5	0
Discus	5	5	0
Hammer	5	5	0
Pole vault	5	5	0
High jump	5	5	0
Broad jump	5	5	0
Javelin	5	5	0
Totals	77	69	17 2

CHAMP TEAM ENTERED HERE

The one, two, three finishers of the West Virginia state track and field championship meet have entered Pitt's annual interscholastic carnival and will show their wares here Saturday. One of the three, Parkersburg, won last year's Pitt meet, and the other two, Huntington and Charleston, beat Parkersburg last week. Charleston finished first and Huntington second.

Saturday's meet will be the twenty-second annual interscholastic carnival to be staged under Pitt's auspices, and it is only fitting that it should be the biggest in point of entrants. The Panther officials expect no less than 70 schools to have representation.

The Panther varsity track and field team goes to West Point for a dual meet with the Army this week. The West Pointers haven't lost a dual meet in three years, and with the hammer throw ruled out of competition for this meet, stand a fine chance to keep their record clear for another week. Pitt had been counting on a sure first in this event, for Don Gwinn hasn't been in the habit of losing in this event.

The squad will leave over Al Becker's P. R. R. Friday night.

TODAY'S SCHEDULE

Theil's tennis team is due in town today for a Tri-State Conference match with the Dukes. Geneva engages Bethany at Bethany in a second Conference battle.

The Geneva trackers are hosts to Westminister at Reeves Stadium this afternoon, seeking their fourth straight dual meet victory.

Bellefonte and Curwensville meet at Bellefonte and Slippery Rock takes on its Alumni to fill out the baseball card.

LA BARBA FACES CHOCOLATE

(Continued from Page Twenty-one.)

slightly favored, for Singer was a 4-to-1 favorite when the little Filipino, slugging Ignacio Fernandez, knocked out the Jewish idol last Friday night.

Tonight's match has created more interest here than any other battle of little fellows in years. Chocolate, riding high on a wave of popularity that packed the winter fight clubs week after week, has yet to be beaten in 156 matches. The colorful Cuban, likened in action to great Negro boxing masters of the past, still has been able to knock out almost half his opponents with crackling right hand punches. Last August he fought his first match here for a purse of $30.

LaBarba, one-time Olympic boxing champion and professional flyweight titleholder until he retired to enter Stanford University, has an edge in speed, aggressiveness and experience. In his final ring fling before returning to college, LaBarba has waged a winning campaign in Australian and Western rings. He is a brisk, smart boxer with a powerful left hook to the head and body.

As an added spice to the 10-round battle, the New York State Athletic Commission has promised to recognize the winner as the world bantamweight champion, provided he performs in a fashion worthy of a titleholder. The title has been vacant here since Charley (Phil) Rosenberg forfeited the crown on the scales in February, 1927.

BUFF DONNELLI NOT TO FACE BRITONS

By TOM BIRKS.

Soccer fans in the district who have been looking forward to see Buff Donnelli, America's greatest goal-getting center forward in action against the defense of North End are doomed to disappointment, the Duquesne University flash stating yesterday he will not appear in the game for Heidelberg on Saturday at the Bluff.

Donnelli, who is probably the only collegiate football player booting around on the soccer field, is taking no chance of having his status questioned when the collegiate football season rolls around, so the Duquesne captain is definitely out.

WON'T BE CLOSE

Donnelli has wrecked practically every amateur defense in the country, and many fans were anxious to see him in action against a professional defense. Of course, Buff might have had a tough time, and the experiment would have been worth watching.

There is a lot of foolish talk being spilled regarding the closeness of the game. The contest will be just as close as Preston cares to make it. How can any sane person expect an amateur club, the members of which never see each other except when a game is scheduled, to compare or to compete with a professional team, that does naught but play soccer for a living?

It is like throwing a sandlot team into Forbes Field with the Pirates, but their quality is about the same.

The game resolves itself into a question of how a club playing in the amateur ranks can conduct itself when opposed to a perfect machine. Of course, many opponents to the Heidelberg style are yelling themselves pop-eyed that this is their chance to gloat over the Heidelberg team, when no sane person expects the game to be close unless Preston wants it to be that way. But it won't be, if some of Heidelberg's so-called friends get an opportunity to talk to Preston on Friday and pass the word to pile on the agony.

UNFAIR FOR LOCALS

But Buff Donnelli, who thinks a lot of his collegiate standing, is lost to the game, and the Heidelberg attack will not have the punch without him. With the passing of Buff, much of the game's color is gone.

Another angle arises. Heidelberg, which cannot make a penny out of the tilt, expects to try and book in other cities enough games to get it out of debt—debt incurred in winning the National title. Should Preston defeat them by a one-sided score, will not this score, when flashed over the country, have an adverse effect upon Manager Balsarini's chances of getting booked in other cities?

P. Waner Climbs Out of Big Six Cellar

Rain, which washed out the whole Major League schedule in the East yesterday, halted the duel between the three American League members of the Bix Six. The National Leaguers took advantage of the opportunity to make hits while the sun shone, collecting six safeties among them.

Paul Waner provided the sensation of the day by climbing out of the Big Six cellar with three hits in five times at bat. These singles gave him an average of .380, three points ahead of Goose Goslin. Rogers Hornsby rose to two points behind Babe Ruth by collecting a homer and a single in five trips to the plate. His mark is .316. Jim Bottomley gained one point with one safe blow in three attempts. The standing:

	G.	AB.	R.	H.	Pct.
Gehrig, Yankees	25	91	22	31	.341
Ruth, Yankees	25	88	22	28	.318
Hornsby, Cubs	30	117	28	37	.316
Bottomley, Cards.	30	112	21	33	.295
P. Warner, Pirates	27	107	19	30	.280
Goslin, Senators	15	101	14	28	.277

MINOR LEAGUES

GAMES TODAY.

AMERICAN ASSOCIATION.
Indianapolis at Toledo.
Louisville at Columbus.
Kansas City at St. Paul.
Milwaukee at Minneapolis.

INTERNATIONAL LEAGUE.
Buffalo at Montreal.
Rochester at Toronto.
Reading at Newark.
Baltimore at Jersey City.

SOUTHERN ASSOCIATION.
New Orleans at Chattanooga.
Birmingham at Little Rock.
Mobile at Nashville.
Atlanta at Memphis.

MIDDLE ATLANTIC LEAGUE.
Johnstown at Wheeling.
Scottdale at Charleroi.
Jeannette at Fairmont.
Cumberland at Clarksburg.

CENTRAL LEAGUE.
Canton at Erie.
Dayton at Fort Wayne.
Springfield at Akron.

NEW YORK-PA. LEAGUE.
Elmira at Wilkes-Barre.
Syracuse at Harrisburg.
Binghanton at York.
Williamsport at Scranton.

STANDING OF THE CLUBS

AMERICAN ASSOCIATION

	W.	L.	Pct.		W.	L.	Pct.
Kan. City	21	7	.750	Milw'kee	12	16	.429
Minn.	23	8	.742	Toledo	11	18	.378
St. Paul	17	15	.531	Louisville	10	18	.357
Ind'ap'is	13	16	.448	Columbus	11	20	.355

INTERNATIONAL LEAGUE

	W.	L.	Pct.		W.	L.	Pct.
Rochester	17	8	.680	Baltimore	14	13	.519
Newark	13	10	.565	Montreal	13	14	.481
Reading	12	11	.522	Buffalo	9	13	.409
Toronto	14	13	.519	Jersey City	8	18	.308

SOUTHERN ASSOCIATION

	W.	L.	Pct.		W.	L.	Pct.
N. Orl'ns	24	13	.649	Atlanta	16	19	.457
Bir'ham	20	12	.606	Mobile	14	20	.412
Memphis	18	14	.563	Chat'n'ga	13	19	.406
L. Rock	17	18	.486	Nashville	13	19	.406

MID-ATLANTIC LEAGUE

	W.	L.	Pct.		W.	L.	Pct.
Scottdale	7	2	.777	Jeannette	5	5	.500
Cumbe'ld	6	3	.667	Clarksburg	4	5	.500
Charleroi	5	3	.625	Johnst'wn	3	7	.300
Wheeling	4	3	.571	Fairmont	1	8	.111

CENTRAL LEAGUE.

	W.	L.	Pct.		W.	L.	Pct.
Erie	13	7	.650	Springfield	8	11	.421
Akron	11	7	.611	Canton	10	14	.417
Dayton	11	9	.550	Ft. Wayne	8	13	.381

N. Y.-PA. LEAGUE.

	W.	L.	Pct.		W.	L.	Pct.
Williamspt	12	5	.706	Elmira	8	8	.500
Bingh'mtn	11	6	.647	York	7	9	.437
W-Barre	8	7	.533	Syracuse	5	10	.333
Harrisburg	8	7	.533	Scranton	4	12	.250

RESULTS YESTERDAY

AMERICAN ASSOCIATION

Toledo	5	Indianapolis	4
Columbus	11	Louisville	10
Minneapolis	7	Milwaukee	6
Kansas City	5	St. Paul	2

INTERNATIONAL LEAGUE

Rochester	2	Toronto	1
Buffalo	6	Montreal	2

Others postponed, rain.

SOUTHERN ASSOCIATION

Chattanooga	6	New Orleans	2
New Orleans	15	Chattanooga	1
Birmingham	8	Little Rock	5
Nashville	2	Mobile	1
Atlanta	5	Memphis	2

MID-ATLANTIC LEAGUE
All games postponed, rain.

CENTRAL LEAGUE.

Akron	10	Springfield	8
*Erie	5	Canton	3
Fort Wayne	5	Dayton	6

*Ten innings.

NEW YORK-PENN. LEAGUE.

Syracuse	10	Harrisburg	1

Others postponed, rain.

PACIFIC COAST LEAGUE.

Hollywood	11	Sacramento	5
Los Angeles	9	Portland	5
Missions	17	Oakland	6
Seattle	6	San Francisco	5

BLUE RIDGE LEAGUE

Hagerstown	6	Waynesboro	2

Other games postponed, rain

TEXAS LEAGUE

Wichita Falls	4	Houston	1
Dallas	5	San Antonio	1
Fort Worth	5	Beaumont	4
Shreveport	14	Waco	4

WESTERN LEAGUE

Topeka	6	Des Moines	3
Oklahoma City	9	Denver	5
Wichita	9	Omaha	5
Pueblo	8	Tulsa	7

TENPIN LEAGUE ENDS SEASON

The East Pittsburgh Tenpin League, bowling on the alleys of Harry Votel, recently completed a very successful season. Enthusiasm ran high during the year. Teams Nos. 1 and 4 were fighting hard all the time for first place, and the outcome was not decided until the last night of the season. The averages follow:

	G.	Tot. Pins.	Avg.
Guest	77	15,093	196
Grice	81	16,519	199
Oakes	81	15,365	190
Krek	82	15,431	188
Gravelle	82	15,444	188
Kurtz	85	15,727	185
Shane	80	14,719	184
R. Gallagher	79	14,485	183
Babitch	79	14,426	182
Clements	82	14,917	182
Lichtner	79	14,279	181
Pletz	86	15,365	179
Grimm	86	15,357	178
Defino	77	13,756	178
J. Gallagher	77	13,756	178
A. Pefferman	75	12,893	172
Myer	76	13,057	172
Brown	64	10,831	169
Mullen	64	10,831	169
Uram	80	13,260	166
Keller	52	8,517	164
Konic	52	8,517	164
Daniels	50	8,385	159

TIRES ON CREDIT 87¢ WEEKLY
PUBLIC SERVICE TIRE COMPANY
PLAZA BLDG., CORNER 9TH AND 6TH AVES
ATLANTIC 5266

Brown Is Winner Of Billiard Tourney

H. T. Brown was winner in the bi-monthly "rapid-fire" billiard tournament in the Keystone Athletic Club under the direction of L. H. Benjamin. He defeated A. R. Duran in the finals 25-13.

In the semi-finals, Dunn defeated H. A. Boschert, 25-18 and Brown defeated G. J. McKee, a 35-point scratch man, 25-31. The results of the preliminary games follow: Boschert defeated Edmond Pierl, 25-18; A. R. Dunn defeated H. L. Keally, 25-19; Brown defeated D. W. Boss, 25-22 and McKee defeated Arthur Shelgren, 35-16.

Long's Sport Comment

(Continued from Page Twenty-one.)

cept to flutter them," says the Keystone club coach. "While the rest of us were using a trudgeon or overhand stroke he was repeatedly swimming in the manner described, and it is my firm belief that he was in reality using the crawl stroke 15 years before the time at which that stroke is supposed to have been introduced."

Horton Smith

NEARLY every time Horton Smith steps out on a golf course he gives new evidence of his remarkable class. Yesterday this young professional from Joplin, Mo., who celebrates his twenty-first birthday anniversary today, tied what is generally accepted as the world record for "big league" golf competition by twice covering the St. Cloud (France) Country Club course in 66 strokes, or the low total of 132 for two rounds. First he set a new record for the course and then he equaled it. His 132 for 36 holes ties the mark made by Walter Hagen at Delaware Water Gap, Pa., in 1926. Smith's performances on this European invasion surely has spilled the dope that an American golfer cannot approach his best form when playing for the first time on foreign courses. It doesn't matter to Smith, seemingly, where he is competing. He just goes out and plays golf, just as the late Harry Greb used to step out and fight regardless of conditions or the size or identity of his opponent.

BIG LEAGUE TOTALS FOR WEEK

NATIONAL LEAGUE.

	Pgh. R.	H.	E.	Boston. R.	H.	E.	St. L. R.	H.	E.	N. Y. R.	H.	E.	Cincy. R.	H.	E.	Brklyn. R.	H.	E.	Phila. R.	H.	E.	Chi. R.	H.	E.
Sunday	4	9	0	.....			2	9	1	.....			1	7	1	.....			.....			1	7	1
Monday	1	5	1	.....			5	11	3	1	2	1	1	8	0	6	12	0	.....			6	8	0
Tuesday	6	13	4	.....			12	14	1	.....			1	7	2	.....			.....			8	9	1
Wed.	.....			.....			.....			.....			.....			.....			.....			.....		
Thursdy	.....			.....			.....			.....			.....			.....			.....			.....		
Friday	.....			.....			.....			.....			.....			.....			.....			.....		
Saturday	.....			.....			.....			.....			.....			.....			.....			.....		
Totals	11	27	5	.....			19	34	5	1	2	1	3	22	3	6	12	0	.....			15	24	2

AMERICAN LEAGUE.

	N. Y. R.	H.	E.	Chi. R.	H.	E.	Wash. R.	H.	E.	Cleve. R.	H.	E.	Phila. R.	H.	E.	St. L. R.	H.	E.	Boston. R.	H.	E.	Detroit. R.	H.	E.
Sunday	3	2	1	10	10	0	0	7	2	10	16	2	7	14	1	6	15	0	0	2	3	3	10	4
Monday	.....			3	10	3	.....			.....			5	8	1	6	11	2	1	6	1	.....		
Tuesday	.....			1	10	2	.....			1	8	3	.....			7	7	1	.....			2	9	5
Wed.	.....			.....			.....			.....			.....			.....			.....			.....		
Thursdy	.....			.....			.....			.....			.....			.....			.....			.....		
Friday	.....			.....			.....			.....			.....			.....			.....			.....		
saturday	.....			.....			.....			.....			.....			.....			.....			.....		
Totals	3	2	1	14	30	5	0	7	2	11	34	5	13	22	2	19	31	3	1	8	4	5	19	0

"CLEAN LIVING DIDIT"

Freddie Spencer tells Handley Cross in discussing the inside story of professional bicycle racing which will appear in the Second June issue of SPORT STORY MAGAZINE out May 22nd—15¢
THE BEST IN SPORT

Big car luxury at small car cost...

before you buy a new car

See these Guaranteed late model OAKLANDS

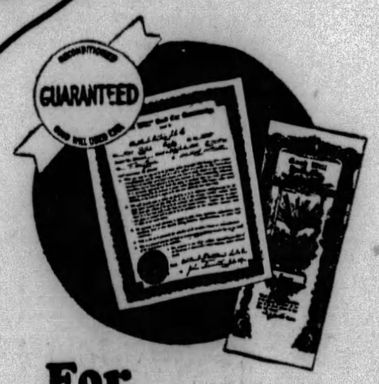

For Your Protection

A written guaranty with every "Good Will" car enables you to buy these superb cars with the same protection and confidence in their dependability you feel when you buy a new car. Among other important features, this guaranty entitles you to thoroughly test the car you purchase and exchange it within 48 hours if it does not give entire satisfaction!

Telephone Mayflower 4703

Used Car Lot
Cor. Negley and Center

New car buyers—own a beautiful, luxurious 1928 Oakland instead of the small new car you planned to buy. The cost is no higher and these fine General Motors Sixes present an array of brilliant features to be found only in cars selling for hundreds of dollars more.

Their smart Fisher bodies, finished in permanent Duco, with rich upholstery and perfectly appointed interiors, assure you fine car appearance, luxury and style. Their roomy bodies and long wheelbase assure you big car comfort and riding ease. Their Oakland-built power plants and chassis, incorporating such great features as the Harmonic Balancer . . . G-M-R cylinder head . . . gas, oil and air filters . . . self-ventilating, self-adjusting clutch . . . and man-sized four-wheel brakes assure you vibrationless performance, driving ease and safety unmatched in this price class.

Prove for yourself their superiority to smaller new cars of equal cost. See these practically new Oaklands today.

In addition to these beautiful Oaklands, our varied stock of "Good Will" guaranteed cars contains equally big values in late model Pontiacs and other popular makes. Come in and see them if you want the supreme value for your motoring dollar.

Late 1928 Oaklands —as low as $695

Late 1927 Oaklands —as low as $435

REHTMEYER'S
Oakland-Pontiac Headquarters
BAUM BOULEVARD AT CRAIG STREET

GOOD WILL USED CARS

EVENING SUN-TELEGRAPH MARKETS

Stocks Turn Weak — *Wall Street Quotations*

MARKET TURNS WEAK AFTER RALLYING

NEW YORK, May 22.—(AP.)—Acute weakness developed in today's stock market as a result of the Federal Reserve Council's statement that it favored an increase from 5 to 6 per cent in rediscount rates. Prices sold off sharply at the opening, rallied before midday under the leadership of the oils on the announcement that President Hoover had called a conference of Western governors to act on oil conservation plans and then turned weak again in the early afternoon. Extreme declines of 2 to 15 points were distributed over a broad list of railroad and industrial shares.

Call money was in good supply and after renewing at 7 per cent dropped to 6 in the early afternoon.

There was no change in time money or commercial paper rates, although they are now quoted at the highest levels in years.

TRADE NEWS FAVORABLE

Business news continued favorable. Iron Age reported that "Steel output is undiminished and signs of a decline in mill bookings are by no means marked," pointing out that "A further tapering of specifications in the automobile industry is offset, at least in part, by fresh demands from other sources." United States Steel common was, nevertheless, under steady selling pressure, selling down nearly 5 points to 167¾, which contrasts with the year's high of 193¾.

While Wall Street believes that 6 per cent rediscount rates will only bring them in line with other monetary accommodations, fears are felt in some quarters that they will have a depressing effect on business and hold up new projects which have to be financed with borrowed money. Veteran market observers pointed out that the action of the market indicated that it was "over bought" and that there was not sufficient fresh buying power to check the forced liquidation which came into the market. Although brokerage accounts generally are well margined, the severe declines in some of the recent speculative favorites necessitated margin calls, which many traders were either unwilling or unable to meet.

General Electric dropped 10¾ points, Baldwin Locomotive 10, Allied Chemical 9, Goodyear Rubber 7½ and United Aircraft, Burroughs Adding Machine, American and Foreign Power, Packard Motors, Westinghouse Electric, Delaware and Hudson, Federal Mining and Smelting, Warner Brothers Pictures, Curtiss Aeronautical, Commercial Credit and International Telephone sold down 5 to 6 points.

CASE CRASHES

Case Threshing moved up 4¼ points to 370 and then crashed to a new low for the year at 350. Auburn Auto, on the other hand, dropped 8 to 238 and then soared to a new high record at 255¾. Columbia Gas also moved into new high ground.

More than a score of issues, including many of the popular automobile and merchandising shares, sank to new low levels for the year. General Motors sold down 4 points to a new low at 74 before it met effective buying support.

Several of the oils rallied 1 to 2½ points in the mid-day rally in that group, but they failed to hold their gains.

Trading slackened and the market showed more stability after the call loan rate was reduced to 6 per cent. Radio mounted to 95, and Case Threshing Machine recovered 8 points. But the rally was not general. Fresh selling occurred later in the motor and accessory shares, Goodyear's loss running to 8 points, while Auburn was down 2, to 255¾. The closing was weak. Sales approximated 4,300,000 shares.

DIVIDEND NEWS

Mathieson Alkali.

Mathieson Alkali declared an initial dividend on the new common, payable at the option of shareholders in cash or in stock on the basis of one share for each 100 shares held. This is the first dividend since the recent four for one splitup and is equal to $8 annually on the old common, which received $6 a year. To the extent that the dividend is paid in shares they will be issued on the basis of $50 a share. Directors also declared regular quarterly $1.75 preferred dividend. Both dividends are payable July 1 to record June 7.

* * *

Young Spring and Wire.

L. A. Young Spring and Wire Company declared usual extra dividend of 25 cents and regular quarterly dividend of 50 cents, payable July 1 to record June 15.

* * *

Chicago Rapid Transit.

Chicago Rapid Transit Company declared three regular monthly dividends of 65 cents each on prior preferred series A and 60 cents each on prior preferred series B, payable July 1, August 1 and September 1, to stockholders of record June 15, July 16 and August 20, respectively.

* * *

American Zinc Resumes.

The American Zinc, Lead and Smelting Company declared a dividend of $1.50 on the preferred stock, on which no dividends have been paid since 1920, payable July 1 to record June 14.

* * *

Higher Basis for Carbide.

The Union Carbide and Carbon Company declared a quarterly dividend of 65 cents, payable July 1 to record of May 31, placing the new stock, which was recently split three for one, on a $2.60 annual basis, equivalent to $7.80 on the old stock, which paid $6 annually.

* * *

Extra on Paraffine.

The Paraffine Companies declared an extra dividend of 2 per cent in stock and the regular quarterly of $1 in cash, payable June 27 to record of June 17.

* * *

Owens Illinois Glass.

The Owens Illinois Glass Company declared an initial $1 quarterly dividend on the common stock and $3 dividend on the preferred, covering six months from January 1, both payable July 1 to record June 15.

* * *

Container Passes A and B.

The Container Corporation has passed the class A and B dividends due at this time. The company declared regular quarterly dividend of 1¾ per cent on preferred, payable July 1.

* * *

Schiff Company.

The Schiff Company declared initial quarterly dividends of 25 cents on the common and 1¾ per cent on the 7 per cent cumulative preferred, payable June 15 to record of May 31.

* * *

DIVIDENDS UNCHANGED.

	Payable	Record
Stand Stl Pro pf $1.75 q..	June 10	June 1
Auto-Strop Saftey A 75cq.	July 1	June 10
Waldorf System 37½c q..	July 1	June 20
Texas Corp 75c q.......	July 1	June 7
Commercial Solvents $2 q.	July 1	June 15
Am Colortype Co 60c q...	June 29	June 10
Kraft-Phenix Ch 37½c q.	July 1	June 18
Internatl Cement $1 q.....	June 28	June 11
Todd Shipyards $1 q......	June 20	June 5
Elec Storage Bat $1.25 q.	July 1	June 8
Intertype Cor 1st pf $2 q.	July 1	June 15
Do 2nd pf $3 s-a.......	July 1	June 15
Am Bank Note 50c q......	July 1	June 10
Am Solv & Chem pf 75c q.	July 1	June 11
Ill Bell Telephone $2 q....	June 29	June 8
Standard Milling $1.50 q..	June 29	June 18

NEW YORK CLOSE WITH NET CHANGES

WEDNESDAY, MAY 22, 1929.

Div.	STOCKS	Open	High	Low	Close	Chge.
	—A—					
	Abitibi P & P	39½	39½	39½	39½	— ⅛
6	Do pref...	80¼	80¼	80¼	80¼	0
6	Abraham & S	110	110	110	110	−2⅛
2	Adams Millis	31⅛	31⅛	31⅛	31⅛	−1
	Advance Ru.	48	48½	48	48	0
	Do pref...	59⅝	60¼	58½	58½	0
	Ahumada Ld.	2⅜	2⅜	2	2	— ½
2	Air Reductn.	122⅞	123⅞	120⅝	120⅝	−4⅝
2	Airway Elec.	41	41	38¼	38½	−3½
	Ajax Rubber	6⅛	6⅝	6½	6½	0
	Alaska Jun..	5⅝	5⅝	5¼	5⅜	— ⅛
	Alb P W Pap	16½	16½	16½	16½	— ½
	Alleghany C	33¾	34¼	32⅛	32¼	−3
5.50	Do pfd ww	100⅝	100⅝	100⅛	100⅛	0
6	All Ch & Dye	288	292	277	277	−18
7	Do pref...	123	123	123	123	......
7	Allis-Chal ..	186½	192	186½	186½	−1½
	Amalg Leath	6½	6½	6½	6½	......
2	Amerada Cor	28	28	27¾	27⅞	— ⅛
	Am Ag Chem	11⅝	11⅞	10¼	10⅜	−1⅜
	Do pref...	44¼	44¼	44	44	−1
3B	Am Bnk Note	119	119	116	116	−2
	Am Bosch M	60¾	60¾	56⅝	56⅝	−4⅜
1.60A	Am Br S Fdy	51⅞	51⅞	51⅛	51⅛	— ⅞
	Am Br Bov.	29	29	27½	27½	−2
4B	Amer Can...	134⅜	135¼	130	130⅛	−7
7	Do pref...	141	141	141	141	......
6	Am Car & F	95	95	95	95	−2⅝
3	Am Chicle...	55	55½	54	54¾	−1½
	Am Com Alc	48½	50¼	48⅛	48⅛	−3⅜
2	Am En Tiling	35⅛	35⅛	32	33	−3
6	Am Express.	326	326	323	323	−4
	Am For Pow	108	105⅜	97½	97¾	−10½
7	Do 2d pref	90¾	90¾	90¾	90¾	+ ¼
	Am Hide & L	......	......	......	......	......
	Do pref...	34¾	36½	34¾	36½	+ ⅜
1	Am Haw Stm	37⅞	38½	37½	37½	−2⅜
3.60	Am Home Pr	73¾	73⅞	72⅝	72⅞	−1⅛
3B	Am Ice Sec..	41	41½	40½	41	— ⅛
2A	Am Internat.	62¼	62¾	60¼	60⅞	−2⅝
	Am La Fran.	6	6	5⅜	5⅞	— ⅛
8	Am Locomot.	115¼	116	114⅛	114⅛	−1⅜
4	Am Mch Fdy	153⅜	153¾	153¾	153¾	......
3	Am Metal...	53¾	54	52⅝	52⅝	−2⅛
6	Do 6% pref	113½	113½	113½	113½	+⅛
	Am Piano...	6⅜	6⅜	6⅜	6⅜	......
1A	Am Pow & L	106¼	108¼	102⅞	102⅞	−6⅝
3	Do 5% pref	74	74	74	74	......
5	Do 5% pf st	81	81	80½	80½	— ½
6	Do 6% pref	100	100	100	100	— ⅜
1.50	Am Rad-St S	42⅛	42⅞	41½	41½	−1½
6	Am Rlwy Ex	156	156	150½	150½	−6½
	Am Republics	47	48¾	47	48¾	−2¼
	Am Rolling..	114½	114¾	112½	112½	−1½
5B	Am Saf Raz.	65	65	65¼	65¼	−1
2	Am Seating	36¼	36¼	35¼	36¼	+1¼
8	Am Shipbldg	84	84	84	84	0
	Am Ship & C	3¾	3¾	3¾	3¾	......
4	Am Sm & Re	100	101	98	98	−4
14B	Am Snuff....	193	193	193	193	......
3	Am Steel Fd	61¼	62	61⅜	61¼	−1¼
2	Am Stores..	74	74⅛	73⅜	73⅜	−1⅜
	Am Sugar...	79	79	78	78	−1
7	Do pref...	108¼	108¼	108¼	108¼	......
2	Am Sumatra.	41	41	36¼	36¼	−6⅝
5	Am Tel & Ca	28¾	28¾	28¾	28¾	......
9	Am Tel & Tel	210⅝	210⅝	208½	208½	−3¼
8	Am Tobacco	168	169	166	166	−4
8	Do B......	170	170	165¾	166	−5
8	Am Type Fd	143	143	141	142¾	......
1A	Am Wat Wks	89½	91¾	88	88	−2½
6	Do 1st pref	101¼	101¼	101¼	101¼	+ ¾
	Am Woolen	19⅛	19⅛	19⅛	19⅛	0
	Do pref...	47	47	46½	46⅞	— ¼
	Am Writ Pap	......	......	......	......	......
	Do ctfs...	11	11	11	11	0
	Am Zinc & L	31⅛	32	29⅛	29⅛	−3¼
7	Anacond Cop	103¾	105⅝	101	101⅞	−5⅜
	Anacon W&C	77¾	77¾	76	76	−1¾
2.40	Anchor Cap.	50	50	50	50	— ⅜
3	Andes Cop...	48½	49¼	48⅛	48⅜	−2
2	Arch Dan M.	35	35½	35	35½	0
7	Arm Del pref	89⅝	89⅝	89⅝	89⅝	......
	Arm of Ill A	12	12½	11¾	11¾	— ⅝
	Arm of Ill B	6½	6½	6¼	6½	0
	Arnold Const	20¼	21	20	20¼	— ¾
2.50	Assoc Dry G.	45⅛	46¼	43	43	−3⅝
6	Do 1st pref	96	96	96	96	......
10	Atch T & S F	204¼	204½	199¼	199¼	−6¼
5	Do pref...	100⅝	100⅝	100⅝	100⅝	......
10B	Atl Coast L.	182	182	182	182	0
	Atl G & W I	61⅛	61⅛	61⅛	61¼	— ½
1.25B	Atlantic Ref.	65⅛	66⅛	65	65	−1¼
4	Atlas Powder	91	91	90½	90½	0
4W	Auburn Auto	245¾	255¾	238	247	+1
	Austin Nich.	5⅜	5⅜	5⅜	5⅜	— ⅜
	Auto Sales...	29⅝	29⅝	28½	29½	— ½
3	Do pref...	38	38	38	38	0
3	Auto S Raz A	44	44	44	44	— ½
	—B—					
7	Baldwin Loc.	237½	237½	225	225	−15
7	Do pref...	120½	120½	119¼	119¼	......
6	Balt & Ohio.	118¾	119	116½	117½	−2½
4	Do pref...	77	77	77	77	0
3.50	Bangor & Ar	67½	68¾	67	67⅞	−2¼
2	Barker Bros.	2⅜	28	28	28	+1
	Barnet Leath	13	13	13	13	0
2	Barnsdal Co.	43⅜	44½	42¾	43	−1½
	Beacon Oil..	25¼	25¼	24	24	−1⅜
3	Beech-Nt Pg	78¾	78¾	77¼	77¼	−1¼
	Belding Hwy	13½	13½	13½	13½	0
3	Best & Co...	82¼	82¼	80	80⅝	−1½
4	Beth Steel...	101½	101½	98⅛	98⅛	−4¼
7	Do 7% pref	119¼	119½	119¼	119½	+ ¼
3	Bohn Alum..	124	124	117¼	117¼	−6¾
4	Bon Ami...	84½	84½	83¾	83¾	−1¼
	Booth Fish..	7¾	7¾	7¼	7¼	......
	Borden Co...	88	88⅛	86	86	−4
4	Borg Warner	129½	130	123½	123½	−8¼
	Boston & Me	93¼	93¼	93¼	93¼	+ ¼
	Briggs Mfg.	37¼	37⅛	35½	35½	−3½
3	Brkwy Mot T	49⅛	50⅛	48⅜	48¾	−1
4	Bkln Manhat	65½	65¾	63	63	−1⅝
6	Do pref...	84	84	83½	83½	......
2.50	Brown Shoe.	39½	39½	39⅛	39⅛	— ⅜
3	Brunswk B C	42	42	39⅛	39⅛	−3¾
	Brunswick T	25¼	25¼	23¼	23¼	−2½
1	Bucy & Erie	31⅛	31⅛	28⅛	28⅛	−2⅞
2.50	Do CV pref	40¼	40⅜	39⅜	39⅜	−1¼
.60	Bullard Co..	49	49½	48½	49	— ¾
	Burns Bros..	......	......	......	......	......
8	Do A......	100	100	100	100	0
	Do B......	25⅝	25⅝	25⅝	25⅝	......
5B	Burghs Ad M	314½	314½	305	305	−12
2A	Bush Termnl	61	61	60½	60½	— ½
	Butte C & Z	5⅜	5⅜	5¼	5¼	— ¼
2	Butte & Sup	7	7	7	7	0
	Butterick ...	32	32	32	32	— ¼
	Byers (A M)	142⅞	142⅞	139	139	−4
2	By-Products.	126½	127	125½	126	0
	—C—					
4	Calif Packng	75¼	75¼	73½	73½	−1¼
	Callahn Z&L	2⅛	2⅛	2	2	— ⅛
	Calu & Ariz.	129¾	130½	127	129	−1
4	Calu & Hecla	41⅛	41⅛	39⅝	39⅝	−2¼
4	Can D G Ale	83½	83⅝	82⅛	82⅜	−1⅛
10	Canada Pac.	227	227⅞	225	225	−2¾
2.80	Cannon Mills	39½	39½	39	39	−1
6	Case Thr Ma	370	370	350	350	−15⅝
	Cav Dobbins.	27¼	27⅝	27	27	— ½
3	Celotex Co..	66	66	62¼	62¼	−2¾
2	Cen Alloy Stl	43⅜	44½	43	43½	−1½
6	Cerro De Pas	95	95	93⅞	93⅞	−2⅛
	Certain-Teed	24	24	22½	22½	......
2	Chesapke Crp	93	93½	92	92⅛	−3⅜
10	Ches & Ohio	210½	212½	203	206	−7½
	Chic & Alton	13	13	13	13	−1¼
	Do pref...	16¾	16¾	16¾	16¾	−1⅝
	Chic & E Ill	......	......	......	......	......
	Do pref...	50¾	50¾	50½	50½	— ½
	Chi Gt Wstn	17¼	17½	16⅞	16⅞	−1⅝
	Do pref...	47½	47½	45¼	45¼	−3½
	Ch M & St P	31¾	31¾	31⅛	31⅛	−1⅜
	Do pref...	51	51	49⅝	49⅝	−2⅛
4	Chic & N W	84	84	82½	82½	−2½
	Chi Pne Tool	33¼	33¼	33¼	33¼	— ¼
2.50	Do pref...	52¼	52¼	52	52	— ½
7	Chi R I & P	125	125	121	121	−5
3	Chick Cot Oil	42	42	40⅝	40⅝	−1⅜
2.40	Childs Co....	51⅛	51⅛	50¼	50¼	— ¾
3.50	Chile Copper	95	95	95	95	......
	Chrysler Mot	73	74¾	70¼	70½	−4½
2.50	City Ice & F	55¼	55¼	55¼	55¼	+5¼
	City Stores..	22¼	23⅝	22¼	22¼	— ⅛
5	Cluett Peaby	61½	61½	60½	60½	−1
3	Coca-Cola ..	126	126	125	125	−1
	Do A......	47¾	47¾	47¾	47¾	— ¼
	Collins & Aik	55	55⅛	53¾	53¾	−1⅝
	Col Fuel & I	61	63½	60⅛	63½	— ½
2	Col & Southn	110½	110½	110½	110½	— ½
4.25B	Columb Carb	153	157¼	148¾	148¾	+6¼
2	Col Gas & El	72⅝	76¾	72⅜	74	+ ¼
6	Do pref...	106⅝	107⅛	106⅝	107⅛	+ ⅛
1.15	Col Graphone	69⅛	70	67½	67½	−2⅜
2	Comm Credit	48½	48¼	43½	45	−4
6.50	Do 1st pref	97	97	96	97	— ½
4A	Comm Inv T	142	142	137⅛	137⅛	−5⅛
7	Do 7% pref	107⅞	107⅞	107⅞	107⅞	......
8	Comm Solv..	343	347	333	333	−12
2	Comm Power	151½	154	151¼	151⅛	−3⅜
2	Conde Nast P	60	60	60	60	......
	Congoleum ..	22⅝	23	21⅞	22	−1
5	Congress Cig	75⅛	75⅛	71	71	−3
7	Cons Cigars.	82	82	82	82	......
	Consol Film.	......	......	......	......	......
2	Do pref...	26⅞	26⅞	26⅛	26⅛	— ⅝
3	Consol Gas..	110⅛	111¾	107⅛	107⅝	−4⅞
5	Do pref...	99¼	99¼	99¼	99¼	— ½
6	ConRRofC pf	56	56½	55½	56½	+ ½
	Cons Textile	3	3	3	3	0
1.20	Container A.	15	15	14½	14½	— ½
.60	Do B......	7⅛	7⅛	6¾	6¾	— ¼
	Cont Bak A.	72½	72½	69½	69½	−3⅛
	Do B......	11⅝	11¾	11	11	−1
8	Do pref...	94½	94½	92½	92½	−2⅝
2.50	Cont Can....	70	70⅛	67¾	67¾	−2⅛
2	Cont Insur..	83	83	82⅛	83	−2½
.80	Cont Motors.	19⅝	19¾	19	19	−1
3B	Corn Prod...	90⅛	90⅛	86⅞	87¾	−2⅛
2A	Coty Inc....	61½	62½	59⅛	59⅛	−4
	Crex Carpet.	34½	36	34½	36	+1
1	Crosley Rad.	94	94	92½	92½	−2
	Crown Cork.	48½	48½	48½	48½	+1
5	Crucible Stl..	88	89⅜	87½	87½	−1¾
	Cuba C Sug.	2¾	2¾	2¾	2¾	— ¼
	Do pref...	6⅝	6⅝	6⅝	6⅝	+ ¼
	Cuba Co.....	18	18⅛	18	18	0
	Cub Am Sug	11½	11⅞	11½	11¼	— ¼
	Cub Dom Sug	4¼	4¼	4¼	4¼	......
4	Cudahy Pkg.	51	51¼	51	51	0
6	Curtis Pub...	122⅛	122⅛	122⅛	122⅛	......
1	Curtiss Aero	152	156	150⅛	150⅛	−5⅜
3.50	Cutler Hamr	60½	60½	60¼	60¼	0
	—D—					
	Davison Che.	51⅝	53	51½	53	+1
9	Del & Hud..	189	189	186½	186½	−5⅝
7B	Del L & W..	122¼	123	121¼	121¼	+1⅜
	Den R G pref	65½	65½	65½	65½	−1
8	Det Edison..	260	260	260	260	+4
8	Diamond Mh.	144¾	144¾	144	144	......
1	Dome Mines.	9½	9½	9½	9½	0
	Domin Stores	47	47¾	46	47¾	0
4	Drug Incorp.	110	110	106⅝	107	−3
4A	Dunhill Inter	65	65	64½	64½	— ½
4	Du Pont D N	167½	168	164⅝	165⅝	−3⅝
	—E—					
5B	Eastman K..	175	175	170½	170½	−5½
3	Eaton Axle..	62½	63	61¼	61¼	−2⅞
2.50	Eitingon Sch	28⅛	28¼	28	28¼	−1⅛
6.50	Do 1st pref	95⅝	95⅝	95⅝	95⅝	......
5B	El Auto Lght	156	158½	150¼	150¼	−8¼
	Elec Boat...	14	14	13⅛	13⅛	— ⅝
1	El Pow & Lt	64¼	65½	62⅛	63	−3⅝
5	Elec Sto Bat	79½	79¾	79⅛	79	— ¼
	Emer Brtg A	12⅝	12⅝	11	11	......
	Do B......	6	6	6	6	......
5	Endict Jhson	69¾	69¾	67	67	−2¾
1A	Engve Pub S	50½	50¾	48⅜	48⅝	— ⅞
5	Do pref...	92⅝	92⅝	92⅝	92⅝	......
2	Equit Office.	38⅛	38⅜	38⅛	38⅜	+ ½
	Erie R R....	71⅞	73⅝	71⅛	71⅛	−3¼
	Do 1st pref	58⅜	58¾	58	58	−1¾
	Do 2d pref	56	56	56	56	......
4	Eureka Vac.	47⅛	47⅛	47⅛	47⅛	— ⅝
2½A	Evans Auto L	61	61½	61	61½	— ½
	—F—					
3	Fairbks Mrse	42	42	42	42	— ¼
1.50	Fed Lt & Tr	82⅝	82⅝	80¾	80¾	......
.80	Fed Motor...	15⅝	15⅞	15½	15½	— ½
2	Fid Ph F Ins	102¼	102¼	96¾	96¾	−4¼
1.50	First Nat Str	67	67	66½	66½	— ½
	Fisk Rubber	10	10	9½	9½	— ½
3.50B	Fleishman ..	72½	73⅜	70¾	70¾	−2¾
	Florsheim Sh	49	49	49	49	0
2.50B	Follansbe Br	62½	63	62½	62½	−3¼
	Foundation .	59	59	56¼	56¼	−2¼
4	Fox Film A	89⅝	89⅞	85⅛	85⅛	−5
4	Freeport Tex	44	44	43½	43½	— ½
	—G—					
	Gabrl Snub A	24	25	24	24	— ¼
	Gardner Mot.	14¼	15¼	14	14	−2
4	Gen Am T Cr	85	85	84	84	−2½
	Gen Asphalt.	81	83⅜	79½	80	−2⅞
5	Do pref...	123	125½	123	125½	+ ½
	Gen Cable...	46	46	45	45	−2¾
4	Do A......	96½	96½	94	94	−3½
4	Gen Cigars..	69½	69½	68⅛	68⅛	−1⅛
5B	Gen Electric.	274	278	268½	269	−12
.60	Do special.	11⅛	11⅛	11	11	— ⅛
2B	Gen G & El A	80	80	79⅞	80	+ ⅛
3	Gen Mills....	73¾	73¾	72	72	−1¾
3	Gen Motors..	76¾	77¼	73⅛	73⅛	−5
7	Do 7% pref	124¾	124⅞	124¾	124¾	0
4	Gen O Adv A	49	49	49	49	— ¼
2	Do ctfs. A..	35½	35½	35	35½	— ½
5	Gen Ry Sig..	105	108	103½	104¾	−4¼
3.50B	Gen Refrac..	76	76	74¼	74¼	−1⅛
5	Gillette S Ra	109⅝	110⅝	107	107½	−3⅜
	Gimbel Bros.	37¼	37¼	36⅜	36⅝	— ⅞
1.50	Glidden Co...	44⅛	44⅛	43	43	−1½
	Gobel Incorp	48	50	46¾	46¾	−2½
3.50	Gold Dust...	59¼	60⅜	56	56	−5⅞
4	Goodrich B F	79	79⅞	77⅞	77⅞	−4⅛
	Goodyr T&R	125¼	125⅞	118	119	−9
7	Do 1st pref	102⅞	102⅞	102⅞	102⅞	0
2.50	Goth Slk Hos	46⅝	46⅝	46½	46½	— ½
	Gould Cplr A	12	12	12	12	−1
	Graham Pge.	30⅛	31	30	30¼	−1⅜
7	Granby Cop..	70¼	72½	70¼	71	−1¼
1	Grand Stores	85⅛	85¾	83	83	−3⅞
	Grand Union.	23⅝	23⅝	23⅜	23⅝	— ½
3	Do pref....	45½	45½	44⅛	45	......
1	Grant Co....	117½	117½	116	116	0
1.25	Gt No Ore ctf	27½	28¼	27	27	— ½
5	Gt Northn pf	103⅛	104	102½	102¼	−1½
5	Do pfd ctfs	102	102	102	102	−1
2.80	Gt Wstn Sug	37½	37½	36⅜	36⅝	— ⅞
8	Greene C Cop	148	149⅛	148	149⅛	−1¼
	Gulf Mobile..	44¾	44¾	43	43	−1⅞
4	Gulf States S	60⅝	60⅝	60	60	−1⅛
	—H—					
	Hahn Dept S	39⅛	39¾	38⅞	39	−1⅛
6.50	Do pref...	99¼	99⅞	98⅞	99¼	— ⅜
7	Hanna 1st pf	97	97	97	97	−1
2	Hartman A...	24	24	24	24	......
1.20	Do B......	25	25	23¼	23¼	−2⅛
2	Hawaiian P..	63⅝	63⅝	63⅝	63⅝	......
3	Hayes Body.	61⅛	62	59⅝	59⅝	−4⅛
	Hershey Ch..	89	89½	86	86	−4
4	Do pref...	93	93	91	91⅛	— ⅛
	Hoe & Co....	16	16	16	16	— ⅛
2.75B	Holland Fur.	38	38	37¾	37¾	— ⅜
	Hollndr&Son.	15	15	15	15	0
4B	Househld Pr.	68	68	67⅛	67⅛	......
	Houston Oil.	86⅛	89⅞	84	84	−5
4	Howe Sound.	63½	63½	59¾	60½	−3½
2.50	Hud & Man.	40⅛	40⅛	38⅜	38⅜	−1⅝
5	Hudson Mot.	85½	85¾	83½	83⅝	−2⅜
2A	Hupp Motor.	48½	48⅞	46½	46½	−3⅛
	—I—					
2	Indpdt O&G	37⅞	37½	36½	36½	−1⅛
	Indian Mtcle.	20	20	18½	18½	−3½
	Indian Ref..	41⅛	43½	41¼	41¼	−1¼
	Do ctfs....	40	40½	39⅛	39⅛	−1⅛
	Indust Rayon	100¼	100¼	95	95	−5⅜
5.25B	Ingersol Rnd	134¼	134⅛	134	134	−4
3.50	Inland Steel.	86⅝	87	86½	86⅝	— ⅛
4	Inspirat Cop.	40½	42⅝	40	40	−3⅜
	Interb Rap T	29¼	29¼	27⅞	28	— ½
	Intern Ag Ch	10⅞	10⅞	9	10	−1
5	Intern Bus M	184½	184½	184	184	−2
4	Internat Cem	85½	86½	85½	86	— ½
2	Inter Combus	73⅛	74¾	68⅞	71	−4
2.50	Intern Harv.	109	109¾	105⅛	105⅛	−4⅞
3.20	Inter Mtch pf	80¾	82	79	79	−2⅞
	Inter Mer M.	5	5	5	5	— ⅛
	Do pref...	42⅝	43	41½	41⅛	−1⅜
.80	Intern Nickel	48½	48⅝	45¾	46	−2⅞
2.40	Intern Paper	......	......	......	......	......
2.40	Do A......	25	25¾	25	25¾	+ ¼
	Do B......	14¾	14¾	14¾	14¾	— ½
	Do C......	11¼	11¼	10¾	11	— ¼
7	Do pf new	86	86	86	86	0
2.50	Inter Pr Ink	49½	49½	49	49½	......
	IntRy ofCAm	46½	46½	46¼	46¼	......
5	Do pref...	73½	73½	73½	73½	......
8B	Intern Silver	130½	130½	130½	130½	......
6	Intern T & T	252	253⅜	250½	251	−4⅛
	Do new...	82⅝	84⅞	81⅝	81⅝	−2⅞
2	Interste D S	74⅛	76	74⅛	75	+1
1.50B	Intertype ...	33	33	33	33	— ¼
4	Island Ck Cl	52¼	52½	52¼	52½	— ¼
	—J—					
4	Jewel Tea...	145	147	145	147	— ¼
3	Johns Mnvle.	170¼	171¼	168⅛	168½	−3¾
	Jordan Mot..	9	9	8½	8½	— ⅞
	—K—					
5	K C Southn.	83⅞	83⅞	80½	80½	−4
4	Do pref...	64¾	64¾	64¾	64¾	— ½
1.50	Kaufmn D S	24¾	24¾	24¾	24¾	— ¼
5	Kayser J....	80¾	81¼	80½	81¼	+ ¾
	Kelly Spgfld.	16	16⅝	15	15	−1½
	Kelsey H Wl	48⅛	48⅛	45	45	−3
	Kelvinator ..	15⅞	16	15⅛	15½	— ½
4	Kennecot Cop	82⅝	83⅜	81⅛	81⅛	−4⅞
2.50	Kimb Clark.	48	48	48	48	......
1	Kinney Co...	29¼	29⅝	28	29	— ⅛
	Kolster Rad.	35	35⅝	34	34	−1⅝
1.50	Kraft Ph Ch	45½	46	45	45	−1¼
	Kresge Dpt S	15¼	15¼	15	15	0
1.60	Kresge S S..	47	47⅞	46¼	46¼	— ⅞
1	Kroger G&B	83¼	83½	82½	82½	−1½
1.34	Krueg & Tol	35⅝	35⅞	34¾	35	−1⅜
	—L—					
	Lago O & T	29⅝	29⅝	29⅝	29⅝	+ ⅞
	L Erie & W	54¾	54¾	54¾	54¾	−1⅞
8	Lambert	137⅞	138⅛	135	135	−5
	Lee Rub & T	17	17	17	17	— ⅞
3.50	Lehigh Val..	85⅛	85⅛	84½	84½	−2
	Leh Val Coal	22½	23	22½	23	+ ⅜
3	Lehn & Fink	53	53	51¾	51¾	−1½
5B	Liggett & M.	90	90	88¾	88¾	−1¼
5B	Do B......	89⅝	89⅞	88¾	88¾	— ⅜
	Lima Locom.	46½	46½	46	46	−2½
2.40	Link Belt....	52½	52½	52½	52½	— ⅜
4.25B	Liquid Carb..	79⅞	79⅞	78	78	−1½
2	Loews Corp..	56½	57⅞	55¼	57½	+ ¼
	Loft Candy..	9⅜	9½	9⅛	9¼	— ⅜
	Long Bell A.	27½	27½	27½	27½	....
2.60	Loose Wiles.	61¼	61¼	59	59	−3
	Lorillard Tob	26½	26½	25⅛	25⅛	−1⅞
	Louisiana Oil	13¾	13¾	13½	13½	— ¼
1.75	LouveG&E A	38	38	37½	37½	— ½
2	Ludlum Steel	83	84	82¼	83	−2½
	—M—					
2.35B	MacA & Fbs	38	38	38	38	0
6	Mack U Trck	98¼	99	97½	97½	−2½
2A	Macy R H Co	165	164	165	165	−1
5	Magma Cop..	68¼	69¼	67⅛	67½	−2¼
	Mallinson ...	26¼	26⅞	24¼	24½	−2⅝
	Man El Sup..	29⅜	29⅛	29	29	— ⅛
5	Man Mod Gu	37	37¼	37	37¼	— ¾
2	Manhat Shirt	28	28	28	28	......
	Maracbo Oil.	15⅝	15⅝	14⅛	14⅛	— ⅝
	Mkt St Rys..	2¼	2¼	2¼	2¼	......
	Marland Oil..	36⅝	37⅞	36¼	36¼	−1¼
2.50B	Marlin Rkwl	82⅜	82⅞	80	80	−4½
4	Marmon Mot	92¾	94½	88⅛	88⅜	−5⅜
	Martin Parry	10	10	10	10	— ⅛
	Math Alk W	47½	46¾	46½	46½	−3⅜
4	May Dept St	79⅜	79⅜	77	77	−2⅛
3	Maytag Co...	21½	21½	20⅝	20⅝	— ⅜
3	Do pfd ww	40⅝	40⅝	40⅝	40⅝	......
4	McCall Corp.	91	91	90	91	0
2	McCrory Strs	......	......	......	......	+1½
2	Do B...	*99½	99½	99½	99½	
2	McG Hill P..	43	43	42⅛	42⅛	−1⅛
2	McK & Rob.	53¾	53¾	52	52	— ½
3.50	Do pref...	58	59	58	59	−1¼
4	McKspt T P.	68½	68½	67	68¼	−1⅛
1.40	Melville Shoe	64	64	64	64	+ ⅞
	Mengel Co...	25½	25½	25½	25½	— ½
	Mex Seabrd..	48¾	49⅛	46½	47½	−1½
4	Miami Cop...	38⅛	38½	38⅛	38½	— ¼
	Middle S Oil.	4	4⅛	4	4	0
	Do ctfs...	2⅜	2⅜	2⅜	2¾	+ ¼
12B	Midld Pr pfd	250	250	245	245	−7
2	Mid-Cont Pet	35½	35⅝	35	35	— ⅝
	Miller Rubbr	21½	21½	21⅛	21⅛	0
	Minn & St L	2	2	2	2	— ½
	M St P & SSM	105½	105½	105½	105½	......
	Mo Kan & T	48½	48½	46½	46¾	−1¾
7	Do pref...	105¼	105¼	105¼	105¼	......
	Mo Pacific...	87⅞	88⅞	86⅛	86⅛	−4⅞
5	Do pref...	136	136	134¾	134¾	−1¼
2.50	Mohawk C M	68	68	65	65	−4
2.50	Montg Ward	116	117¾	112	113	−6½
	Moon Motors	4¾	5	4½	5	— ⅜
.40	Mother Lode	3½	3½	3½	3½	0
	Mot Pict Cap	38¼	38¼	37⅞	37⅞	— ⅜
	Moto-Met A.	18	18	17½	17½	— ½
2	Motor Prod..	130	130	129	129	−1
7	Motor Wheel	46⅞	46⅞	46	46	— ⅝
	Mullins Body	60	60	57	57¼	−2¾
3	Munsingwear	57⅞	57⅞	57	57	−2
	Murray Body	92	92¾	89½	91½	−1¼
	—N—					
6	Nash Motors	90⅛	90½	87¼	87½	−3⅛
1	Nat Acme...	33¾	33¾	32	32	−1⅝
1A	Nat Bella H.	52½	56½	52	54⅛	+3¾
6	Nat Biscuit..	175¼	175¼	173	173	−2
4B	Nat C Reg A	109	112	109	109⅞	−3⅛
3A	Nat Dairy Pr	65¼	65¼	62⅛	62⅛	−3⅞
	Nat Dept Str	31⅞	31⅞	31⅞	31⅞	0
	Nat Distillrs.	45	45	41	41	−3¾
1	Nat Enamelg	47¼	47¼	47	47	......
5	Nat Lead...	142½	145	142½	143	−2
1	Nat Pow & L	50⅜	51	49	49½	−2¼
	Nat Radiator	8⅝	8⅝	8½	8½	— ½
	NaRMex1stpf	......	......	......	......	......
	Do 2d pref	1⅞	1⅞	1⅞	1⅞	......
5	Nat Supply..	125	125	123	123	−2
1.50	National Tea	73½	73½	70½	72	−2
3	Nev Con Cop	44	45	42½	42⅝	−4
3	Newport Co..	49¾	49¾	49¾	49¾	— ½
3	Newton Steel	106	106	105	105	−3¼
3	N Y Airbrake	43⅝	43⅝	43½	43½	−1
8	N Y Central..	186½	188½	183	183	−7
6	N Y C & St L	138	138	137	137	−1¾
	N Y Dock....	45⅛	45⅛	45	45	0
5	N Y & Harlm	286	289	286	286	−4
4	N Y N H & H	100	100⅛	96⅛	96½	−5
	N Y Ont & W	26¼	26¼	26	26⅛	— ¾
3.50B	Norfolk Sou.	38	38	38	38	0
10B	Norfolk & W	202½	202½	200	200	−4½
F	North Amer..	113	113	110⅛	111	−3½
3.41	No Ger Lloyd	50⅞	51	50⅞	51	0
5	No Pacific...	99⅝	90⅝	98¼	98¼	−4⅜
5	Do ctfs....	100	100	100	100	+ ¼
	Norwk T & R	3½	3½	3½	3½	......
	—O—					
	Oil Well Sup	21½	21¾	21½	21¾	— ¼
	Oliver Farm.	47	47	43¾	44	−4
3	Do CV pref	59½	59	56	57½	−2½
	Omnibus Cpn	8⅞	8⅞	8¾	8¾	0
5	Oppenhm Col	76	76	76	76	0
	Otis Steel....	40½	41	39¼	39	−2
7	Do pr pref	100	100	100	100	— ¾
4A	Owens Ill....	82	82	82	82	— 2
	—P—					
2	Pac Gas & E	57¾	57¾	57½	57½	— ¼
3	Pac Lt & Tr	81¾	82½	81¼	82	−1⅛
	Pacific Mills.	32	32	32	32	0
	Pacific Oil...	1⅛	1⅛	1	1	0
7	Pac Tel & T	180	180	180	180	0
5.50B	Packard Mot	136¾	140⅞	134¼	135	−7¼
	Pan Am Pet.	59	61	58⅞	59¼	— ¼
	Do B......	60¾	64¼	59⅝	60⅛	−2⅞
	Panhle P & R	11½	11⅛	11½	11⅛	— ⅜
3	Par Fa Lsky	65⅝	66⅛	62⅝	63	−3
3A	Park & Tilfd	57½	57½	56	56	−1½
.80	Park U C M	8½	8½	8	8	— ¼
	Pathe Excge	10½	10⅝	10¼	10⅝	— ⅜
	Do A......	21½	21½	20½	20½	−1½
3.89	Patine M & E	38	38	37	37	−1
	Peerless Mot	16¼	16¼	16¼	16¼	— ¼
	Penk & Ford	51⅜	52⅞	51¼	52⅞	+1⅛
	Penna Dix C	18⅝	18⅝	18	18	— ⅞
4	Penna R R..	76¾	77	76	76	−1⅞
8B	Pere Marqte.	162	162	157½	157½	−4½
	Phelps Dodge	65½	66¾	63¾	65	−2¼
	Phi Rdg C&I	20⅛	20½	19	19	−2
1	Philip Morris	14⅝	14⅝	14½	14⅝	— ⅜
3	Phillips Jones	68	69⅛	65	66½	−3⅜
2B	Phillips Pet.	40¼	41	39⅞	39¾	— ⅞
	Pierce Arrow	33⅜	34	33	33⅜	— ¼
6	Do pref....	80	84	80	84	−1½
	Pierce Oil....	2½	2⅝	2½	2½	0
	Do pref....	40¼	40¼	40	40	— ½
	Pierce Pet....	4¾	4¾	4¾	4¾	0
2	Pillsby Fl M	46½	46½	45	45	−1½
2.88	Pirelli Co....	56⅛	56⅛	56	56⅛	−1⅛
	Pitts Coal...	67	67	67	67	−1
6	Pgh & W Va	130	130	128⅛	128⅛	−2⅞
7	Porto R To A	......	......	......	......	......
	Do B......	38	39	36½	36½	−2½
3	Postum Cer..	73¾	75	72½	72½	−3¼
	Prairie O & G	56⅞	57½	56⅞	57½	+ ½
4B	Prairie P L..	61⅜	61⅜	60⅛	60⅛	−1⅜
	Pressd S Car	19⅛	19⅛	18⅞	18⅝	−1⅛
	Prod & Ref.	20	20	18⅞	18⅞	−1¼
2.60	Pub Svc N J	84	84½	82	82⅛	−3⅝
4	Pullman Co..	81	82¼	80½	80½	— ⅝
	Punta Al Sug	16	16	15¾	15¾	— ¼
1.50	Pure Oil....	28	29⅛	27⅞	28	−1⅛
8	Do pref....	112½	113	112⅜	112⅜	— ¾
3	Purity Bakg.	119½	119½	118½	118½	−1¼
	—R—					
	Radio Corp..	90⅞	95⅛	90⅞	91⅛	−2⅞
	Do pref B.	80	80	79¼	79¼	— ¾
	Rad Kth Orp	29⅛	30	28⅝	28⅞	−1¾
4	Reading	107	107¼	106	106	−1⅞
2	Do 2d pref	44½	44½	44½	44½	+ ⅛
	Real Silk Ho	74	74	72	72	−3
	Reis Co.....	10¼	10¼	10	10	— ¼
	Remgtn Rnd.	30⅛	30¼	29½	29½	−1⅛
1B	Reo Motor...	25⅜	25⅛	25½	25½	— ¼
4	Rep Ir & Stl	90⅞	90⅞	87⅛	87⅛	−3⅞
	Reynlds Spgs	7⅞	8	7½	7½	— ⅜
6.50B	Reynlds Tob.	......	......	......	......	......
2.40	Do B......	55¼	56	55	56	+ ⅝
2	Richfld O Cal	44⅞	45⅜	44⅛	44½	— ½
2A	Rio Gr Oil..	35½	35½	34	34	— ¾
1	Roy Bak Pdr	29⅛	29¾	28⅜	28½	−1⅜
3.22	Royal Dutch	52	52	51⅞	51⅞	— ⅝
	—S—					
3	Safeway Strs	160½	162	160	160	−1½
3B	St Jos Lead..	68¼	70¼	65	65	−6¼
9B	St L & St F	116¾	116¾	113½	113½	−3¼
6	Do pref...	93¾	94½	93¾	94	— ¾
	St L & S W	93¼	93¼	83	83	−11½
2	Savage Arms	42	42	42	42	— ¼
3.50A	Schulte R S.	21½	22	21½	21½	— ¼
	Seabd Airline	16½	16½	16½	16½	......
	Do pref...	21½	21½	21½	21½	......
1.20	Seagrave ...	16	16	16	16	0
2.50A	Sears Roebck	155	155½	151⅛	151⅛	−6⅜
	Seneca Cop..	5¼	5	5	5	— ¼
2	Shattuck F G	150	150	145	145½	−4½
1.40	Shell Un Oil	28⅞	29½	28½	28½	— ⅜
5	Shubert Ther	60	60	60	60	+1
3	Simmons Co.	85¼	85¼	83	83	−2¾
1.60	Simms Pet...	28¼	29¾	28¼	29½	0
2.50B	Sinclair Cons	39⅜	40¼	38⅜	38⅜	−1⅛
2	Skelly Oil...	42½	43¼	40⅝	40⅝	−2⅝
	Snider Pkg..	12¼	12½	12¼	12½	......
	Do pref...	46½	48¼	46½	47½	−1½
2	So Cal Edisn	56½	56⅝	55½	55½	−1⅜
2.50B	So P Ric Sug	38¼	38½	38⅛	38⅛	−1
	So Dairies A	41¾	41¾	41¼	41¼	— ¼
	Do B......	12	12¼	12	12	−1
6	So Pacific....	130¼	130¼	128	128¾	−2¼
8	So Railway..	141	141	138⅜	138⅜	−3⅜
4	So Ry M & O	123	123	119	119⅛	−6¼
	Spang Chalft	37	37	35	35	−4⅞
3	Sparks With.	265	265	250	250	−15¼
	Spear & Co..	7	7	7	7	+ ½
3	Spiegel M Sn	95	95½	90¼	90¼	−7
	Spicer Mfg..	54⅜	54⅜	53⅜	53⅜	−1½
1	Std Com Tob	22½	23⅜	22½	23	+ ½
3.50	Std Gas & El	89	89⅜	86½	87	−3¼
4	Do pref...	65¾	65¾	65¾	65¾	+ ⅝
2.25	Stand Oil Cal	76½	77⅛	75⅝	75⅝	−1
1.75B	Do N J....	58	58⅝	57½	57½	−1⅞
1.60	Do N Y....	40¾	40⅝	40	40	−1⅛
	Stand Pl Gls	5¾	5¾	5½	5½	— ¼
	Stan Co Am.	40	40	40	40	......
3.50	Stew & Warn	71¼	72	68¼	69½	−3½
3	Strmbg Carb	106½	106½	106	106	−5¾
5A	Studebaker .	78⅛	78⅛	76½	76½	−2
1	Sun Oil....	62⅛	62⅛	62	62	— ¼
	Superior Oil.	8	8	7⅝	7⅝	— ¼
	Superior Stl.	58⅛	59⅛	56½	56½	−4⅜
1	Sweet Co Am	15⅛	15⅛	14¾	14¾	— ⅜
	Symington ..	7½	7½	7½	7½	— ½
	Do A......	15	15½	14¾	15½	0
	—T—					
1	Telautogrph.	20¾	20¾	20½	20½	— ½
1	Tenn C & C.	17½	17½	17¼	17¼	— ½
3	Texas Co....	63⅞	64⅛	62½	62½	−1½
4	Tex Gulf Sul	75⅛	75⅛	72⅝	73	−2⅝
5	Tex & Pacific	169	169	169	169	......
2.50W	Tex Pac C&O	19	19¼	18¼	18¼	— ⅝
	Tex Land Tr	16⅜	16⅜	15⅛	15⅛	−1¼
	Thatcher Mfg	23	23	23	23	......
2.40	The Fair....	35	35	34⅜	34⅜	— ⅝
3.60	Thompson Co	48½	47½	47½	47½	......
.80	Tide Wat Oil	36½	36½	36¼	36¼	— ¼
5	Do pref...	94	94	94	94	0
	Tide W A Oil	20	20¼	19⅝	19½	— ¼
.80	Timken D A.	25¼	25⅝	25	25	— ¼
3	Timken R B	87½	87½	85⅝	85¼	−2¼
1.40	Tobacco Pro.	15⅞	16	15⅛	15¼	— ¾
1.40	Do A......	18¼	19	18	19	— ¼
	Transcnt Oil	13½	13¾	13¼	13¼	— ⅛
2.50	Trico Prod...	52½	52½	50	50	−2½
1.60	Truax T Coal	22	22	22	22	......
1.20B	Truscon Stl..	47⅞	48	47⅞	48	......
4	Twin City RT	45⅛	45⅛	45	45	......
	—U—					
4	Undwd Elt F	118½	120¼	117	117	−4
2	Un Oil of Cal	49	49	48⅜	48⅜	— ¼
10	Union Pac....	222¼	222¼	218½	218½	−7¼
5	Union T Car	133	133	132	133	......
	Unit Aircraft	125½	129	119½	119½	−10½
1.60	Unit Bis Am	45	45⅛	45	45	0
1	Unit Cig Strs	19¼	19½	18⅞	19	−1
	United Corp.	62⅞	63⅜	59⅞	59¾	−4
	Do pref...	45⅝	45⅝	45⅜	45¼	0
	Unitd Dyewd	12⅞	12⅞	12	12	−1
3	Unit El Coal	37	37	34	34	−3½
4A	United Fruit	122½	122½	120	120	−2¾
2	U S C I P & F	38	38	36⅛	36⅛	−1⅞
1.20	Do 1st pref	17	17	17	17	0
1.20	Do 2d pref	18⅞	18⅞	18⅞	18⅞	......
	U S Distribut	15½	15½	14¾	14¾	— ¾
4	U S Hoffman	33⅛	33⅜	32½	32½	−1½
6	US Indus Alc	157	158⅜	155	155	−3
	U S Leather.	21½	21½	20½	20½	−1
4	Do A......	41	41	40	40	— ¼
4	U S Realty..	89	89⅞	85½	86	−5½
	U S Rubber..	53	53¾	51	51⅛	−3⅛
	Do 1st pref	79	79	78⅛	78⅛	— ⅞
3.50	US Smlt&Ref	57	57	55	55	−1⅞
3.50	Do pref...	53⅝	53⅝	53⅝	53⅝	— ¼
7	U S Steel....	171	171	166¼	167⅛	−5⅜
7	Do pref....	142⅝	142¾	142½	142½	— ¼
3	U S Tobacco	90	90	90	90	......
3	Univ Leaf To	79	79	78	78	−1
8	Univ P 1st pf	87¼	87¼	87¼	87¼	0
	Univ P & R	13¼	13½	12½	13	— ¼
2	Util P & Lt A	40	40⅞	39¼	39¼	— ¾
	—V—					
	Vadsco Sales	8½	8½	8¼	8½	— ⅛
3	Vanadium Stl	85⅞	86⅛	83⅜	83⅜	−2⅞
4	Vick Chem...	99⅛	101⅞	99	99	−2
	Vir Car Chm	12¼	12¼	10⅝	10¾	−1½
7	Do 7% pref	89½	89½	89½	89½	......
	Vulcan Detin	78¾	75	73	75	+2
	—W—					
	Wabash R R	......	......	......	......	......
5	Do pref A.	93	93	93	93	......
1.50	Waldorf Syst	30	30⅛	29½	29½	−1⅛
1.20	Walworth Co	33⅝	33⅞	33	33	−1
	Ward Bak A	45¼	45¼	45¼	45¼	−3¾
	Ward Bak B	10⅝	10¾	10⅝	10⅝	— ⅜
7	Ward Bak pf	74⅞	74⅞	74⅞	74⅞	......
5B	Warner Bros	122¼	123¼	117½	118	−7
2.20	Do pref...	54½	54½	53¾	53¾	−1⅛
2	Warn Quinin	31½	31⅞	31⅛	31¼	— ¼
5B	Warren Bros	148½	148½	148½	148½	−3½
	Warren P&F	17	17	16¾	16¾	— ¼
	Webster Els.	82	82	82	82	......
2	Wesn Oil & S	38	38	37½	38	−1
	Wst Penn El	......	......	......	......	......
7	Do 7% pref	108	108	108	108	0
	W Penn Pow	......	......	......	......	......
7	Do 7% pref	116	116	116	116	0
4	W Dairy Pr A	50⅛	50⅛	50	50	−1
4	W Dairy Pr B	26	26	25½	25½	— ¼
	Western Md.	43	43½	41	41	−3⅜
	Western Pac	34⅜	34⅜	34	34	— ¾
8	Wstrn Union	187⅞	188	185	186	−2¼
2	Wstghe Abke	46⅛	46¼	45½	45½	−1⅜
4	Wstghe Elec	156	158¾	152½	152½	−8¼
4	Do 1st pref	157	157	157	157	+2
	Weston El In	38⅝	40¾	37½	37½	−3⅜
2	Do A......	35	35	35	35	— ⅜
	West Chlor..	86	86	84½	84½	−2
2	Wh Eagle O	35	35¼	34⅝	35	— ¼
1	White Motor	40	40½	40	40	— ¾
	White Sew M	22	22	21	21	— ¾
3.75B	Wh Rk M Spg	47	47	47	47	−1⅛
	Wilcox O & G	24½	24½	24	24	— ½
2.50	Wilcox Rh A	53	53	50½	50½	−2½
	Wilcox Rh B	52½	52½	50	50	−2½
1.20	Willys Ovlnd	24½	24⅛	23¾	23½	— ¾
7	Do pref...	98	98	98	98	......
	Wilson Co....	7½	7½	7⅛	7⅛	+ ⅛
	Do A......	16⅝	16⅝	16	16	−1¼
1.75	Do pref...	57	57	57	57	−2
6	Woolworth .	220¼	220⅞	214	214	−8½
	Worthgton P	48¼	49¾	48¼	48¼	−1¾
2	Wright Aero	125⅛	127	120	120	−8⅛
3.75B	Wrigley W J	74⅞	74⅞	74	74	— ⅞
	—Y—					
4	Yale&Towne.	70½	70½	70½	70½	−1¼
3	Yellow T & C	41⅞	42⅛	40	40	−4¼
2.50B	Young S & W	61⅛	61¼	60¼	60¼	−1⅞
5	Yngstn Sh&T	126½	127	126	126½	— ¼
	Call Money..	7	7	6	6	−1

*Ex-dividend. †Ex-rights. A—Plus extras. B—Including extras. D—Partly stock. F—2½% Quarterly in common stock. H—Paid so far this year. W—Payable in stock.

U. S. Investments Abroad.

While direct lending of American capital abroad has been lessening steadily for the last nine months because of high collateral interest rates in this country, foreign investment of American capital, less easily traced, has been on the increase. Grosvenor B. Jones, chief of the Commerce Department's finance division, suggests the fact as a possible explanation of the demonstrated national ability to maintain a record volume of exports in recent years, while cutting off the flow of loans to the outer world which has been so important since the war. "We have been puzzling a good deal as to why the recent reductions in foreign loaning has not operated to check exports," Mr. Jones said. "It is quite clear that so far foreign purchases of American commodities have been able to obtain funds to meet their expenditures. It is quite clear that one source of foreign funds has arisen from the very large investment of American capital that is continuing to go abroad, though the securities that evidence it are issued in America and have a domestic classification. Thus the Electric Bond and Share Company, through its subsidiary, the American and Foreign Power Corporation, has been expanding consistently by the purchase of Latin-American and other electrical systems. The International Telephone and Telegraph Company, with extensive expansion abroad, is in the same class. The trend has been marked in the electrical field. Further, to cite better known projects, the purchase of the Opel Works in Germany by the General Motors Company is an example of the establishment of foreign branch plants by American producers which is being widely followed in less known matters."

Steel Buying Active.

Structural steel requirements are beginning to command seasonal attention, says the Iron Trade Review. While not spectacular, the aggregate of recent lettings has been substantial, and it appears that credit restrictions have not seriously hindered construction work involving steel in quantity. In the West, especially, railroad and highway bridge programs are maturing, and for the country as a whole structural mills now are better booked than one month ago and one year ago. Reinforcing steel sales also are expanding. Other major outlets for finished steel still display an appetite which even mill operations averaging over 95 per cent find difficult to appease. Considering all products, shipments top specifications by a narrow margin, but deliveries are not perceptibly easier. In fact, bar and plate deliveries have tightened at Pittsburgh and a flareback in buying at Chicago has restored a 14-week promise on some products. Automotive production thus far in May has equaled the rate of April, when 620,656 cars and trucks, or 6 per cent more than in record March, were assembled. Forecasts of a summer letdown in this industry now name July. Freight car builders have been reinforced by the Baltimore and Ohio distribution of 3,070 cars, requiring upward of 70,000 tons of steel. The initial order of steel pipe for the Louisiana-Atlanta line is for 100,000 tons, with more to come, while 20,000 tons was bought for a pipeline in Arkansas.

Credit Determining Factor.

The stock market will continue generally erratic until or unless there is a decided improvement in the credit situation or a change in the Federal Reserve attitude toward the use of funds for stock market purposes, according to Hornblower & Weeks in their May Investment Review, which also states that, with call rates fluctuating between 6 and 16 per cent, any immediate correction of the credit situation is doubtful and consequently any sustained advance in bond prices is unlikely until money rates become more stabilized.

Brooklyn Manhattan Transit.

On the present five-cent fare it is estimated Brooklyn-Manhattan Transit will earn in the vicinity of $6 a share on the junior issue this year. This would be well in excess of the present dividend payment. According to students of the traction situation the securities of Brooklyn-Manhattan Transit should receive preferred treatment under any plan of unification that is brought about.

LOCAL STOCKS

(Quotations at the Close.)

Banks—	Par.	Bid.	Ask.
Allegheny National	100	330	....
Bank of Pgh., N. A.	50	....	182
Colonial Trust	100	300	312
Dollar Savings & Trust	100	410	450
Duquesne National	100	320	....
Exchange National	50	88	89
First National at Pgh..	100	400	410
Keystone National	100	330	....
Monongahela National..	100	....	410
Peoples Savings & Trust	20	165	170
Pittsburg Trust	100	285	....
Union National	100	510	530
Western Sav. & Deposit	50	130	....
Miscellaneous—			
Aluminum Goods Mfg.	..	30½	31
Am. Vitrified Products..	50	....	17
Am. Win. Glass Mach..	100	....	28⅞
Arkansas Natural Gas..	..	7⅛	....
Arkansas Nat. Gas pfd.	10	....	8¼
Armstrong Cork	..	71	71½
Blaw-Knox	..	39⅛	39⅜
Carnegie Metals	10	16⅛	18
Central Ohio Steel....	..	23⅛	....
Conley Tank Car pfd...	100	102	....
Consolidated Ice	50	4½	....
Consolidated Ice pfd...	50	22⅝	....
Crandall, McKen. & H...	..	25	25⅜
D. L. Clark Co.	..	17½	18
Devonian Oil	10	....	9
Dixie Gas & Utilities..	..	....	15⅛
Dixie Gas & Util. pfd.	100	....	80
Donahoe's Inc. "A"....	..	15⅛	16
Independent Brewing..	50	1½	1⅛
Independent Brew. pfd.	50	2⅛	3
Lone Star Gas	25	79	80
National Fireproofing..	50	17⅛	....
Nat. Fireproofing pfd..	50	34	....
Penn-Federal	..	4⅛	4⅝
Petroleum Exploration..	25	30	34
Phoenix Oil pfd.......	1	.40	.50
Pittsburgh Brewing ...	50	3	....
Pittsburgh Brewing pfd.	50	7	....
Pgh. Invest. Securities..	..	28⅛	29
Pittsburgh Plate Glass..	25	68	69⅛
Plymouth Oil	5	....	24
Reymer & Bros. Inc. ..	..	22½	23
Salt Creek Consol. Oil..	10	3½	4
Standard Steel Propeller	..	....	27
Standard Steel Spring..	..	75	75¼
Suburban Electric	..	23	....
Union Storage	25	42	....
United Eng. & Fdry....	..	....	43¼
Wiser Oil	25	....	54

Sales on the Exchange.

	Shares.		Price.
Allegheny Steel	537	at	70
Aluminum Goods Mfg.	200	at	31⅛
Do.	30	at	31
Am. Win. Glass Mach. pfd.	10	at	51
Arkansas Natural Gas	100	at	7¼
Armstrong Cork	100	at	71⅞
Do.	50	at	71½
Blaw-Knox	20	at	39⅛
Carnegie Metals	400	at	18
Consolidated Ice pfd.	40	at	22
D. L. Clark Co.	50	at	17⅛
Do.	200	at	17⅛
Do.	100	at	17⅛
Devonian Oil	25	at	9⅛
Do.	25	at	9
Dixie Gas & Utilities pfd.	45	at	77⅛
Do.	10	at	80
Donahoe's Inc. "A"	50	at	15⅛
Do.	25	at	15¼
First National Bank at Pgh.	36	at	400
Independent Brewing	50	at	1½
Koppers Gas & Coke pfd.	60	at	101½
Do.	125	at	101
Liberty Dairy Products	200	at	35
Lone Star Gas	298	at	77
Do.	13	at	77½
Do.	410	at	78
Do.	500	at	80
Do.	200	at	79¼
Do.	100	at	80
Do.	50	at	80¼
Do.	250	at	80
Do.	200	at	80¼
Do.	120	at	80¼
Do.	25	at	80
Do.	100	at	80¼
Do.	525	at	80
Do.	400	at	79
Do.	200	at	79½
Do.	50	at	79¼
Do.	10	at	80
McKinney Manufacturing	175	at	12
National Fireproofing	100	at	17
Do.	50	at	17⅛
Do.	10	at	17½
Do.	150	at	17⅛
National Fireproofing pfd.	191	at	34
Pittsburgh Plate Glass	390	at	68
Pittsburg Trust	20	at	287
Plymouth Oil	140	at	24½
Reymer & Bros. Inc.	145	at	22¼
Do.	25	at	22¼
Do.	20	at	23
Do.	100	at	22¾
Standard Steel Spring	15	at	75¼
Union Storage	200	at	42
United Engineering & Fdry.	20	at	43½
Do.	70	at	43½
Westinghouse Air Brake	10	at	46¼
Do.	20	at	46
Witherow Steel pfd.	100	at	74
BONDS.			
Independent Brewing 6s	$2000	at	68

UNLISTED STOCKS.

	Par.	Bid.	Ask.
Columbia G. & E. rights	..	4¼	4½
Davison Coke & I. pfd.	..	....	102
Fidelity Title & T. w. i.	..	190	....
Mayflower Drug	..	11	11½
National-Erie "A"......	..	26⅝	27
National-Erie 6½s	..	100	....
Penna. Industries Inc...	..	....	33
Pittsburgh Screw & Bolt	..	....	28¼
Ruud Manufacturing....	..	....	45

	Shares.		Price.
Davison Coke & Iron pfd.	100	at	102
National-Erie "A"	100	at	26¾
Pennsylvania Industries units	230	at	110
Pittsburgh Screw & Bolt	120	at	28½
Do.	110	at	28¼
Do.	100	at	28⅛
Do.	200	at	28
Do.	55	at	27⅞
Do.	35	at	27¾
Do.	100	at	27⅝
Do.	150	at	27⅞
Do.	50	at	27¾
Ruud Manufacturing	300	at	44
Western Public Service	465	at	29¾
Do.	920	at	29½
Do.	85	at	29⅝
Do.	75	at	29¼
Do.	245	at	29½
Do.	500	at	29⅝
Do.	520	at	29⅝
Do.	80	at	29¼
Do.	560	at	29
Do.	100	at	29¼

ODD LOT QUOTATIONS

WANTED.

Shares.		Price.
50	Allegheny Steel	70
50	Allegheny Steel pfd.	103
50	Harbison-Walker Refractor. pfd.	112
20	Koppers Gas & Coke pfd.	101
1	Pittsburg Trust	290
50	Standard Steel Spring	74
	OFFERED.	
56	American Vitrified Products	17
70	Consolidated Ice pfd.	23
50	D. L. Clark Co.	18
10	Follansbee Bros. pfd.	100
50	Harbison-Walker Refractor. pfd.	112
30	Jones & Laughlin Steel pfd.	122
30	Liberty Dairy Products	35
30	Liberty Dairy Products	35
80	Koppers Gas & Coke pfd.	101½
30	Koppers Gas & Coke pfd.	101¼
11	Pennsylvania Industries Inc.	29
55	United Engineering & Foundry	44

INVESTMENT TRUSTS

Securities—	Bid.	Ask.
Am Brit & Contl 6% pfd..	87	89
Am Cities Pwr & Lt B....	33¼	35
Am & Scottish Invest......	25	27
Basic Industry Shares......	9¼	9¾
Colonial Investors Shares...	27⅛	28½
Crum & Forster In shares pf	101	104
Federated Cap Cor new un	55	58½
Financial Investing Co Ltd	25½	27½
Fixed Trust Shares	22¼	23
Gen Public Service com...	40	42
Incorporated Investors	66	68¼
Intl Germanic Trust	223	229
Investment Trust N Y Inc.	12¼	13
Motor and Bancstocks Corp	11	13
No American Util Secs....	20	23
Do preferred	96	99
No Amer Trust Shares....	10¼	10⅝
Standard Collateral Trust..	15⅝	16⅞
Standard Investing Corp...	38	40
U S & Foreign Secs.......	53	55
U S Shares A	14⅝	....
Do C 3	31⅝	35¼
S W Straus Inv Co com....	11	13
Do units	50½	52

N. Y. Reserve Heads Confer With Young

WASHINGTON, May 22.—(AP.)—George L. Harrison, governor of the New York Federal Reserve Bank, and Gates W. MacGarrah, chairman of the board of directors of the New York Federal Reserve Bank and Federal Reserve agent, conferred today with Roy A. Young, governor of the Federal Reserve Board, and with Ogden L. Mills, undersecretary of the treasury.

No word was forthcoming as to what was discussed at the conferences, but their presence here following the action of the Federal Advisory Council in recommending the permitting of an increase in Federal Reserve Bank rediscount rates, led to reports that this was the cause of their visit.

Emery Denies Report Of Tidewater Merger

BRADFORD, Pa., May 22.—(AP.)—Published reports that the Tidewater Pipe Line Company would shortly take over the Emery Oil and Manufacturing interests here were denied yesterday by Earle C. Emery, president of the Louis Emery, Jr., Corporation, which controls the Emery Manufacturing Company, the Emery Machine Company, the Emery Refinery and about 5,000 producing wells.

Mr. Emery would not comment on whether negotiations between the two concerns were in progress.

EVENING SUN-TELEGRAPH MARKETS

New York Curb Market — Quotations Steady Here

Forbes

Rail Decision May Benefit Rather Than Hurt Public

By B. C. FORBES

DON'T expect drastically higher railway rates because of the Supreme Court's ruling.

THE railroads themselves have no intention of attempting to boost rates sensationally. Most of them will be satisfied if the decision causes the Interstate Commerce Commission to cease "nibbling" at the present rate structure. Little by little railway rates have been reduced here and there until the loss has mounted to approximately five billions since 1921, according to the railroads' figure. Obviously, means a real victory for the roads to have this process of attrition stopped.

THE victory is important to the railroads in that it saves them from having to pay a large part of the $224,000,000 the commission held to be recapturable from earnings in excess of 6 per cent on certain important rates. Obviously, if a road were valued by the commission at $200,000,000 on its method of valuation now outlined, and is valued at $250,000,000 or $300,000,000 on the basis laid down by the Supreme Court, the road will have to hand over a smaller share of excess earnings to the government.

STILL more important, however, from the general economic viewpoint, is the fact that the United States Supreme Court has, in effect, decreed that owners of property are entitled to a fair return on its actual value rather than on its value 15 years ago—or any other number of years ago. Clearly, it was sound common sense to argue that owners of railway property or of any other kind of property were not entitled to figure the present worth of their property.

What would you or I think if some regulatory body were to forbid us, say, to sell our home for more than what it cost us years ago—or, if we owned rentable property forbade us to charge rents which would net us a reasonable return on the present value of that rentable property? When you and I figure what we are "worth," we go by the current market value of what we own, not by what our possesions may have cost us when we acquired them.

MOST of the railway heads that I happen to know say they are not eager to obtain much higher rates, but that they would be satisfied if left alone to work out their problems without further unnecessary interference by the Interstate Commerce Commission. There may be—there doubtless will be—moves made by some roads to obtain somewhat better rates on specific commodities. But it is unlikely that there will be any nationwide demand for a blanket increase in all rates.

THE science of railroading has made very substantial progress during the last 10 years. Larger engines now can haul heavier trains. Freight cars now carry a better average load. The average distance now covered by freight cars per day is distinctly greater. The time allowed shippers to empty cars has been curtailed. Savings have been effected in fuel consumption.

Improved machinery and other facilities for repairing rolling stock have been installed, and other labor-saving methods have been introduced, with the result that America's railroads today are carrying the largest volume of traffic in their history, with a smaller working force. Fully 200,000 fewer employes are on the payrolls today than five years ago.

THE stand taken by the majority of capable railway managers is that they don't want liberty to impose fancy rates upon the public, but, rather, opportunity to reap some of the benefits of the savings they prove able to effect through better management—just as most other corporations are allowed to do. Their complaint has been that, whenever they showed signs of being able to earn a decent return on property investment, the Interstate Commerce Commission would order certain rates cut. Certain it is that in no year since the transportation act was passed in 1920 have the nation's railroads as a whole been able to earn anything like 6 per cent, this, too, during years when industrial and other corporations galore have been earning record-breaking returns for their stockholders, causing prices for their shares to rise spectacularly.

THE public, as I see it, need not get excited over the Supreme Court's ruling. It will not prove ruinous to our pocketbooks to put our vast rail transportation system on a sound financial footing, the general prosperity of the country should be strengthened, thus benefitting all classes, including wage earners.

(Copyright, 1929, by B. C. Forbes.)

Annexation Favored

Council has affirmed an ordinance giving the city's consent to a petition from residents for the annexation to Pittsburgh of a section of Ross Township east of Nelson Run road and the city line.

The Car of Distinction
124 Stanwix St.
Opposite Horne's Store
Atlantic 3642
FRANK DICKSON
European Motor Cars

NEW YORK CURB MARKET

NEW YORK, May 22.—(AP.)—President Hoover's call to governors of oil producing states to a conservation conference furnished the background for a recovery in the oil stocks in today's curb market and a moderate rally at noon in the central list. The market, however, was far from buoyant.

At the opening declines ranged from 1 to 5 points on the Washington pronouncement for a 6 per cent Federal reserve rediscount rate. This stand is in line with recommendations made several months ago by Paul M. Warburg, international banker, and one of the Federal reserve act fathers, who warned then that the money market had passed into the control of stock market operators.

Humble Oil, opening fractionally lower, quickly responded to the Hoover announcement and led the petroleum list from its low levels. Gulf Oil was the exception, declining more than 2 points. Imperial, Standard of Indiana and Standard of Kentucky, all in the Standard group, were intrenched behind plus signs. The mid-continent increases bring crude prices there above those of last year.

Practically all the utilities reduced their first hour losses. Superpower "A" erased its 5-point decline, but the "B" stock hovered around the day's low level. United Gas Improvement, most important link in the Morgan-Bonbright utility chain, was the strong feature on reports of a $76,000,000 stock dividend.

Aviation shares recovered part of their losses, but plenty of selling was still evident in the group. Newmont slumped further.

Checker has slipped down to the lowest levels touched since the big advance in the stock last winter. Summer is invariably a dull period for taxi manufacturers and the backlog of unfilled orders that stimulated buying in Checker has been practically consumed. The company still holds a leading position in the field.

Following is the list of transactions on the New York Stock Exchange, giving all stocks and bonds traded (00 omitted in sales column of stock list; 000 omitted in sales column of bond list):

STOCKS.

Sales.		High.	Low.	2:45.
1	Ace Tol Prod...	10	10	10
115	Acoustic Prod...	5½	5⅛	5⅜
11	Auro Sup B new	14⅛	14	14
1	Agfa Ansco.....	35⅞	35⅞	35⅞
12	Ainsworth Mfg.	49	47	48
*10	Ala & Gt S pf..	145	145	145
*50	Ala Pow 7% pref	113½	113½	113½
8	Alexander Indus	17½	17	17
10	Allied Packers..	⅝	⅞	⅞
11	Allied P & L...	54⅛	52	52
2	Do 1st pref....	76¼	75½	75⅝
2	Allison Drug B.	1⅞	1⅞	1⅞
5	Alum Co Am...	286	284	285
1	Do pref.....	107⅛	107½	107⅝
5	Aluminum Ltd..	150	145	150
1	Alum Ind.....	40¾	40¾	40¾
5	Am Beverage...	15	15	15
2	Am Br Bov B...	19¾	19	19⅜
23	Am Cit P&L A.	46⅞	45¾	45¾
111	Do B.....	34	32¼	32¼
1	Am Colortype...	43⅞	43⅞	43⅞
8	Am Com Pow A	25	24¼	24¾
5	Do war.....	7¼	7⅛	7⅛
20	Am Con Oilfields	½	⅜	⅜
20	Am Cyan B.....	44¾	42⅜	42⅝
46	Do rights.....	8⅞	7⅞	7⅞
12	Am Dept Stores.	16⅛	16	16⅛
52	Am&Fgn Pw w	83¾	80¼	80¼
13	Am Gas & El...	153¼	150¼	150⅝
*25	Am Light & Tr.	239½	239½	239½
8	Am Maracaibo..	4½	4½	4½
2	Arrow Hart.....	50⅝	50½	50½
1	Blaw Knox.....	40	40	40
4	Am S&C pfc pf.	48	47⅞	48
65	Am Sup Pow A	153¾	147¼	147⅜
21	Do B	153½	148	148
1	Do 1st pf	98⅞	98⅞	98⅞
180	Am Sup rts.....	8¼	7⅞	7⅝
442	Am Sup n	30⅞	30	30
2	An Post Fence	33⅞	32	32⅝
1	Anglo Am Oil...	15½	15½	15⅜
1	Do non vot....	14⅝	14⅝	14⅝
3	An Chil Con Nit	40½	40¼	40⅜
2	Apco Moss	10	10	10
15	Arc Radio Tube	46⅞	44¼	44⅜
2	Argo Oil	2½	2½	2⅝
1	Arizona Globe ..	3-16	3-16	3-16
48	Ark Nat Gas....	7⅝	7¼	7½
2	Do pf	8⅛	8⅛	8⅛
25	Ark Nat Gas...	7¼	6¾	7
7	As Dye & Print	20	20	20
116	As El Ind	13¼	12⅝	12⅝
31	As Gas & El....	56⅝	55¼	55⅛
24	As G & E rts...	8	7⅜	7⅜
1	As Rayon pf....	67	67	67
23	Atl Coast Fish..	60	59	59⅜
12	Atl Fruit & Sug	11⅜	11⅜	11⅜
1	Atlantic Lobos..	1⅞	1⅞	1⅞
1	Atlas Plywood..	54½	54¼	54⅛
1	At Port Cem nw	49½	49½	49½
1	Auto Vot Mach.	10	10	10
8	Do cvt	20⅞	20½	20⅝
14	Avia Corp Am.	69⅞	64⅞	64⅞
228	Avia Corp	20⅜	20	20
1	Avia Credit	18¼	18¼	18¼
1	Axt & Fish Tob.	34½	34½	34½
1	Bahia Corp	10	10	10
5	Bellanca Air vtc	21½	21	21
245	Bendix Avia ...	92	87	87
23	Bendix Co	182¾	177	177
42	Beth Steel rts..	4⅜	3⅝	4
15	Bliss Co	44¼	43¼	43⅞
2	Blumenthal (S).	83	83	83
1	Bohack	78	78	78
1	Borne & Scryms	38¼	38¼	38¼
1	Brazil Tr & Lt..	52	52	52
4	Bridgept Mach.	5¼	5¼	5¼
12	Briggs & Stratn	35	34½	34½
2	Bright Star B...	17	16½	16½
1	Brill B.....	7	7	7
2	Brit Celanese...	9⅞	9⅞	9⅞
1	Bruce Co.....	56¾	56¾	56¾
1	Budd (EG) Mfg	43½	43½	43½
6	Do rights.....	23½	22¾	23½
15	Buff N&E Pow.	79⅝	78	78
9	Do A.....	62¾	60¼	60¼
2	Do preferred..	25⅝	25⅝	25⅝
1	Bulova Watch..	31⅛	31⅛	31⅛
1	Do preferred..	48½	48½	48½
1	Bunk Hill & S..	149¾	149¾	149¾
15	Burma Cor Ltd.	4⅛	4⅛	4⅛
12	Burroughs	64⅛	61⅝	63⅝
61	Cable Rad.....	18	16½	16½
35	CAM Co vtc....	5⅝	5	5
2	Do preferred..	25½	25⅜	25⅜
75	Can Marc Wirls	7⅞	7⅜	7⅞
3	Capital pfd A...	35⅞	35¾	35¾
16	Carib Syn new..	3⅞	3¾	3¾
1	Carnation Milk.	35	35	35
8	Caterp Tr new..	82½	81	81
14	Cel Cor Am nw.	42	40⅜	42
2	Cent Pub Sar A	45	45	45
2	C States El new	7	7	7
2	Do war.....	36¾	36⅝	36⅝
2	Cen Sts Elec pf	116½	116½	116⅛
3	Do cvt pfd....	164	163	163
1	Do pfd war...	115	115	115
1	Do pfd ex-w..	80½	80½	80⅛
1	Centrifugal Pipe	8¼	8¼	8¼
3	Chain Store Stk	32	31½	31½
28	Check Cab new	67¼	65	65
2	Chesebro Mfg ..	165¼	165¼	165¼
*10	Childs pfd	103	103	103
232	Cities Serv new	28¾	28¾	28½
1	Do pfd	98⅛	98⅛	98⅛
173	Col G & El rts.	4⅝	4¼	4½
64	Gen Cable war.	29	28	28
194	Gen El Eng rts	13	12⅝	13
8	Gen Ind Alcoh.	34⅝	34½	34½
18	Gen Ldy Mch n	24⅞	24¾	24⅞
1	Gen Print Ink..	46	46	46
25	Gen Pub Ser....	41⅞	40⅝	40⅝
28	Gen Real & Util	18½	18	18
30	Do pfd	90¾	90½	90½
2	Gilbert Co	21	21	21
2	Glen Alden Coal	120½	120⅛	120⅛
45	Golden Center M	6½	6	6⅛
16	Golden Coin	1¼	1⅛	1¼
1	Goldfield Cons..	½	½	½
94	Gold Sach Trd	102⅞	101	101
1	Gold Seal Elec.	95	95	95
82	Gold Seal new..	24⅜	23¾	23¾
2	Gorham Mfg vtc	72⅞	72⅜	72⅜
15	Do rts	.50	.43	.43
1	Gorham Inc A..	43	43	43
43	Goth Knitbac..	11	10⅞	10⅞
12	Gra'phone Corp.	81¾	81	81
1	Granite City Stl	43⅛	43½	43⅛
*120	Gt A & P new	420	405	405
4	Greenfield T&D	16	15¾	15¾
1	Grief Bros pf..	95	95	95
19	Grigsby Grunow	145⅝	140	140
9	Ground Grip	39	39	39
4	Guardian Fire..	60½	60	60
34	Gulf Oil CorpPa	175	172⅛	172¾
1	Hall Lamp	24	24	24
4	Hall Print Co n	29½	29	29
2	Happi Cndy Inc	3⅜	3⅜	3⅜
29	Haygart Corp..	61½	60	60
9	Hazeltine Corp.	60	60	60
5	Hecla Min	17⅜	17⅝	17⅝
5	Helen Rubinstn	21⅞	21	21⅜
*10	Herc Pwdr pfd.	117⅜	117⅜	117⅜
18	Hiram Walker n	20	19½	19½
8	Do rights.....	4⅞	4⅛	4¼
1	Hollinger G M..	6¼	6¼	6¼
8	Homaokla Oil..	4⅞	4¾	4¾
1	Househd Fin pf	49	49	49
4	Houston G Gas.	15⅜	15⅜	15⅜
69	Hud Bay M&S..	17⅝	17½	17⅛
38	Humble O & R.	117½	116	116⅞
5	Huyler S Del....	25¾	25½	25½
1	Hygrade Food..	35	35	35
8	Illinois P L.....	329	316	316
15	Imp Oil Canada	111¼	110¼	110¼
14	Do new.....	28	27¾	27¾
1	Imp Tob.....	24¼	24¼	24¾
2	Ins Co N Am...	79	79	79
34	Insurance Sec...	28¼	28	28
45	Insur Shares....	22¼	22	22¼
70	Intercon Petrol.	2½	2¼	2½
8	Int Perfume....	18	18	18
19	Int Petroleum..	50½	49⅝	49⅝
3	Int Prod.....	9⅜	9½	9½
1	Do preferred..	79	79	79
15	Int Proj new....	24	23½	23½
5	Int Saf Raz B..	34⅜	33½	34⅜
4	Int Shoe.....	65	65	65
14	Int Utilities B..	18	17½	17⅝
1	Do war.....	7⅞	7⅞	7⅞
3	Invest Equity...	52¼	52	52
5	Iron Cap Cop...	4½	4½	4½
41	Irving Air Chut	38⅞	35⅝	36
1	Isotta Fras Co..	10	10	10
1	Ital Superpower	16	16	16
1	Johnson Motor.	46½	46½	46½
3	Kerr Lake Min..	½	½	½
15	Keystone Aircft	35⅞	34⅛	34⅛
4	Kirby Pet	2⅛	2	2
1	Kirkland Gold..	1⅛	1⅛	1⅛
1	Klein (DE) Co.	24⅛	24⅛	24⅛
1	Klein (H) pt pfd	19	19	19
20	Kleinert Co	40¼	40½	40½
8	Kolster Brandes	5⅞	5⅝	5⅞
2	Lack Sec new..	37½	37½	37½
5	Lake Superior..	17¼	17	17
4	Lakey F & Mch	23	20⅞	20⅞
2	Land Co Fla....	5¼	5⅛	5⅛
3	Lane Bryant ...	72⅛	72⅛	72⅛
4	Leon Tietz ctfs.	20	20	20
4	Leonard Oil	5	4⅝	4⅝
4	Lerner Stores ..	56	54	55⅛
1	Ley Co	57	57	57
1	Libbey Ow S G	170	170	170
6	Libby McN & L	12¼	12¼	12¼
7	Lily Cup	21	20⅜	20⅜
7	Lit Bros	20¾	20½	20½
19	Lone Star Gas..	79	77	78¼
*10	Long Isl Lt pfd	109¼	109¼	109¼
8	Louisian G&E..	10⅜	10¼	10¼
8	MacMarr Stores	40⅞	39½	39½
9	Magdalena Synd	½	½	½
16	Mangel Stores...	37⅞	36¾	36⅞
4	Do pfd	101¼	101¼	101¼
1	Makes Con Mfg.	38	38	38
118	Marc Int Mar..	22½	21¾	21¾
19	Marc Wire Eng.	19½	19¼	19¼
35	Mason Val Min.	1½	1½	1½
1	May Flower Aso	61½	61½	61½
9	Mavis Bottling.	8⅝	8½	8½
4	McCord Rad B.	29	29	29
19	Memphis N G ..	19¼	18¾	18¾
12	Mer Cp & Scot	29½	28¾	28¾
2	Messabi Iron ...	1⅜	1⅜	1⅜
18	Mex Sea rts	3½	3¼	3½
*50	Midwest Ut 6spf	98½	98½	98½
1	Midvale Stl Del.	57⅞	57⅞	57⅞
4	Miller & Sons ..	48	47	48
1	Mining Co Can.	4¼	4¼	4¼
2	Minn Honey Rg	71	70	70
18	Minn Mol Pow..	41⅜	41⅜	41⅜
38	Miss Kan P L..	22⅞	21⅜	31½
8	Mock Judson ...	37½	37	37½
18	Moh & Hud Pw	63½	61⅜	61¼
19	Do 2d pref ...	58⅞	57	58⅞
1	Montecatini rts.	3¼	3¼	3¼
5	Morrell Co	78½	78⅛	78½
8	Mot Meter	30¼	30	30⅛
9	Mtn Prod	17⅜	16⅞	17⅜
19	Mo Kan Pip rts	⅛	5-16	5-16
2	Mun Service ...	23⅛	23	23
1	†Murphy Penn .	97	97	97
1	Nathan Straus.	27	27	27
19	Nat Avia	70⅝	70	70
3	Nat Cont	26½	26½	26½
17	Do pref	29¼	29	29
1	Nat D P pf A ..	103	103	103
2	Nat Elec Pow A	30½	30½	30½
6	Nat Family Strs	35½	35¼	35¼
6	Nat Food Pro B	10	10	10
3	Nat Fuel & Gas	25⅝	25⅜	25½
9	Nat Rub Mach..	36	35¾	35¾
22	Nat Thea Sup..	21½	20½	21
1	Nat Trade Jour.	26½	26½	26½
2	Nat Trans.....	23⅝	23⅝	23⅝
2	Nehi Corp.....	23½	23¼	23½
1	Nelson Corp (H)	26	26	26
1	Nevada Cal Elec	49	49	49
1	Newberry (J J).	77¾	77¾	77¾
2	New Bradford..	4	4	4
11	N Mx & Ariz Ld	6¼	6	6
10	Newmont Min..	99¾	97¼	97¼
1	N Y Auction A.	17⅝	17⅝	17⅝
1	N Y Hamburg..	40	40	40
1	N Y Honduras.	17¾	17¾	17¾
12	N Y Investors..	42½	41½	41⅜
4	N Y Petroleum.	19	18⅜	18⅜
*120	N Y Tel 6½% pf	112¾	112¼	112¼
1	N Y Transit.....	83	83	83
2	Niagara Shares.	59	54⅜	59
2	Niles Bem Pond	55	54½	55
12	Noma Elec	23½	22⅝	23⅜
3	Noranda Mines.	53	52⅜	52⅜
2	North Warr pfd	41¼	41⅛	41⅛
167	Nor Am Aviat..	18⅜	17⅞	18
2	Nor Am Ut Sec.	23½	23⅜	23⅜
1	Nor West Eng.	33⅞	33⅞	33⅞
1	North Pipe Line	58	58	58
4	Nor Sts Pow A.	163⅜	163⅛	163¼
5	Northeast Pow..	56½	53½	55½
2	Novadel Agene.	24¼	24¼	24¼
35	Ohio Copper ...	1⅞	1⅜	1⅝
23	Ohio Oil	68¼	67	68¼
7	Oil Stocks A....	16⅝	16	16⅜
1	Orange Crush ..	25	25	25
2	Outboard A	20	19⅞	19⅞
3	Do B	14	13½	13⅝
3	Pac West Oil...	17½	17⅛	17½
1	Packard El	38¾	38¾	38¾
2	Pandem Oil	2½	2⅜	2⅜
24	Paramount Cab.	30⅞	30	30⅝
1	Parmele Trans..	24½	24½	24½
2	Parke Davis ...	47¾	47½	47½
2	Penney Co	112¼	110	110
*20	Do A pfd.....	99½	99½	99½
*10	Do rts	210	210	210
1	Penn G & El A.	21⅛	21⅛	21⅛
12	Penn Ohio Edis	69	67	67
*80	Do pr pfd	104	103	103
*20	Do 6 pfd.....	93¾	92	92
1	Penn W & P....	82	82	82
73	Pennroad vtc ..	18⅜	17¼	17⅜
15	Perryman El	21	20⅛	20⅛
1	Peop Lt & P A	48½	48½	48½
*10	Pepperell Mfg..	97½	97½	97½
2	Perfect Circle..	54½	54½	54¼
15	Petrol Co	28⅜	27⅞	27⅝
8	Philip Morris...	2	1⅞	1⅞
3	Pick Barth pf.	15¼	15¼	15¼
*Pied	& North Ry	82½	81	81
10	Pitney Bow new	23⅜	22	22
8	Pgh Screw&Blt	28⅜	27½	27½
1	Pratt & Lamb.	71	71	71
2	Premier Gold...	1¾	1¾	1¾
1	Prop Silk Hos.	32⅝	32⅝	32⅝
38	Prud Inv	26⅜	25¼	26
1	Pug Sd Pow pf	100	100	100
1	Pyrene Mfg....	7¾	7¾	7¾
1	Rwy & Exp	51	51	51
2	R'bow Prd A....	32	30½	30¼
43	Reiter Foster...	5⅞	5⅛	5⅝
12	Reliance Bronze	23¾	23¼	23¼
2	Repetti Cdy	2¼	2⅛	2⅛
1	Rep Brass wars	35	35	35
1	Rep Mtr Tr ctf	2½	2½	2½
6	Reynolds Metal.	40	39½	39½
1	Do pref	69⅛	69¼	69⅛
1	R'chman Bros n	122	122	122
5	Roan Ant Cop.	43⅛	43⅛	43⅛
17	Do rts	1¾	1¼	1¼
13	Roch Cent Pw	41½	40	40⅝
2	Rolls Royce pf	50	47	47
2	Roosevelt Field	14	14	14
1	Root Ref pfd...	25½	25½	25½
10	Roya Canadian.	¼	¼	¼
1	Ruberoid Co	80	80	80
3	Russeks 5th Av	35	35	35
2	Safe T Stat Co.	28⅝	28½	28⅝
3	Safe T Stat cod	29½	29	29
*55	Safety Car H&L	198¼	198¼	198¼
10	Safew 2nd wars	452	452	452
37	St Regis Paper.	150	145	147¼
1	Salt Creek Cons	3¼	3¼	3¼
1	Do Prod	18⅝	18⅝	18⅝
1	Schltr & Zander	24¾	24¾	24¾
2	Do pf	45	44⅝	44⅝
1	Schiff & Co....	56¾	56¾	56¾
1	Schulte R E ...	21½	21½	21½
2	Sec Gen Am Inv	29	29	29
1	Do pref	107	107	107
1	Seiberling Rub..	39	39	39
18	Selected Indust.	22	20¾	21
12	Do 1st paid ..	94½	94	94½
71	Sentry Saf Cont	22¼	21	21
28	Servel Inc vtc..	18⅜	18½	18⅜
1	Seton Leather..	25	25	25
1	Sharon Steel ..	41½	41⅜	41½
28	Shattuck Denn.	16⅞	15¾	15⅜
10	Sikorsky Avia..	46	45½	45½
9	SilicaGelCor vtc	39⅜	38⅞	39⅛
*30	Smith A O	190¼	190¼	190¼
3	Sonatron Tube..	33⅞	33	33
10	So Am G & P...	2¼	2¼	2¼
6	So Asbestos ...	34¾	33⅝	33⅝
23	Southeast P&L.	89⅞	87¼	88⅛
42	Do war	44⅞	43⅛	43⅛
1	Sou Cal El Cpf	24¼	24¼	24¼
5	South Penn Oil	53½	53	53½
1	South Pipe Line	20¼	20¼	20¼
4	South Stores A.	6¼	6¼	6¼
8	Southland Royal	18⅝	18¼	18⅝
3	Souwest Dairies	13	12½	12½
*50	Souwest Pipe L	68	68	68
*20	Do pfd	109	109	109
18	Span & Gen Cor	4⅛	4	4⅛
21	Sparks With n.	66¼	64	64
1	Stahl Meyer ...	38	38	38
33	Stand Motors..	4½	4	4
65	Stand Oil Ind.	56¾	56	56
1	Do Kansas ..	19	19	19
14	Do Kentucky.	37⅞	37½	37½
1	Do Ohio	125¼	125¼	125¼
2	Stand Pw & Lt.	52	52	52
3	Starrett Corp...	29	29	29
2	Stein Co	28¾	28	28¾
10	Stein Cosmetics	20⅞	20⅝	20⅝
36	Sterling Sec ctf.	35⅞	34⅝	35¼
†50	Stetson Co	89	89	89
3	Stromberg Carl.	32	31¼	31¼
2	Swift & Co	129	129	129
5	Swift Int	31¾	31½	31½
1	Syracuse WMB.	20½	20½	20½
5	Taggert Corp ..	47½	46⅜	46⅜
2	Tampa El	61⅞	60½	61⅞
5	Teck Hugh Gd..	8¾	8¾	8¾
2	Texon O & L ...	19⅞	19¼	19¼
1	Thermoid Co ...	29	29	29
3	Do pref	97	96½	96½
2	Thompson P A.	59¼	59	59
1	Tmpson Star pf	52	52	52
6	Tishman Real...	61½	61	61
23	Tob & Al Stks..	54½	50	50
1	Tob Prd Export	2⅛	2⅛	2⅛
1	Todd Shipyards.	62	62	62
1	Tonopah Min ..	3¼	3¼	3¼
136	Transamer Cp ..	135⅞	132	135
10	Transcon A T ..	28½	27⅝	27⅝
4	Transcon Oil pf.	110½	110	110
13	Trans L D P ...	13½	13	13
26	Tri-Cont Corp ..	31¼	30½	30½
6	Do pref	104	104	104
1	Triplex S G	23	23	23
2	Trunz Pork St.	44⅞	44⅞	44⅞
*60	TubizeA S B ctf	424½	400	410
8	Tung Sol Lamp	27⅝	26½	26½
3	Do A	37¾	37¾	37¾
2	Un Nat Gas Can	41	41	41
1	Unit Carbon pfd	98¼	98¼	98¼
2	Unit Chemicals.	100	100	100
5	Do ptc pfd ...	43½	43½	43½
2	Unit Dry Dock.	16⅞	16⅜	16⅜
12	Unit East Min..	¾	¾	¾
30	Unit El Serv rts	2¼	2	2
18	Unit Gas Co....	25¾	25⅛	25⅛
142	Unit Gas Imp...	198	193	195
235	Unit Lt&Pow A	37⅜

EVENING SUN-TELEGRAPH MARKETS

New York Bond Market — *Financial News and Views*

BRITISH FIRM TO MAKE CARS AT BUTLER

By GEORGE H. SNYDER.

THE completion of negotiations and the announcement of the plans of the Austin Motor Company, Ltd., for the productio: of cars at Butler will not take place for several weeks in the opinion of those closely interested in the transaction here. The purchase of the plant, formerly used for production of the Standard automobile, is virtually assured but the adjustment of details will take considerable time.

The car, which the American subsidiary of the Austin Company is expected to produce, will be a complete innovation in the American market, although vehicles of this type are in general use in Europe. The Austin Company has had offices in the east selling imported cars for some time, to test the American reception of its product. The cars will sell for $400 to $450. They will be far smaller than any now built in this country. It is probable that they will tap an entirely new market rather th: directly compete with the automobiles now at the bottom of the price scale here.

THE best picture of the size and weight can be gained from the fact that a man can easily lift one en' of the car. This makes parking in a small space a simple matter.

The lower wage scales prevailing in Europe have not given English producers any such broad market for low priced cars as exists in this country. This type of car has been developed to meet the needs of consumers with limited resources for both the initial investment and for operation. The coming of the Austin Company here has aroused a great amount of speculation as to how the American public will react to such a car. An automobile of this price and size is so unprecedented that any estimate of the market is difficult to make. If the car is successful it is quite probable that other producers will enter the field and that an entirely new phase of the motor industry may be developed.

THE first signs of the over due summer decline in automobile production are at hand. Thu: fa: the output has fallen off very little. Some makers are cutting production schedules but this is being almost balanced by increases in the output of others.

Ford is still pushing his operations upward and is pressing for deliveries of steel and parts. Some of the steel mills in this district are shipping more material to Ford than ever before. Most of the General Motors units are reducing their schedules. This is also true of the Chrysler and Dodge plants.

Judging from orders for materials placed in this district, the reduction in automobile production will not be very pronounced before the end of June.

THE steel mills are finding that the declinin; tonnage being rolled for Detroit consumption is being replaced by increases in other types of demand. Operations are holding their own at about 95 per cent of capacity.

The buying of railroad cars has been an important factor in holding the level of operations at a high rate. The carriers bought more cars in the first four months of this year than in all of 1928. Three-fourths of the car orders placed so far have been for western roads. The eastern lines are now coming into the market so that activity in the car shops will show further expansion, particularly in the Pittsburgh district. The railroads have been pressing for deliveries of large tonnages of rails to expedite maintenance of way work while the weather is favorable.

A SHORTAGE of semi-finished steel still exists. The only plant in the country which has a surplus is in the Philadelphia district. The shortage of steel is particularly pronounced in Chicago where the heavy demands of the A. O. Smith Company for plates for welding into pipe have given the mills an entirely new market.

In spite of the depression in general building activity, the structural steel plants are busy. This is due to the large amount of subway, railroad terminal, bridge and barge construction work now under way.

Foreign Exchange.

(Reported by Mellon National Bank.)

English sterling, demand	$4.84 13-32
do cables	4.84 31-32
France francs, demand	.0390 7-16
do cables	.0390 23-32
Italian lire, demand	.0523¼
do cables	.0523½
German marks, demand	.2379½
do cables	.2381½

THE INVESTOR'S

Pocket Manual

Contains Current Statistics, Records, High and Low Prices of Securities of Railroads, Industrial, Public Utility, Mining and Oil Companies. Also Grain, Cotton, Coffee and Provisions.

We have a limited number of copies for free distribution.

Ask for booklet S. T. 15

REYNOLDS & CO.

MEMBERS
Pittsburgh Stock Exchange
New York Curb Market
(Associate)

Grant Building, Pittsburgh

Private Wire to Leading Markets

NEW YORK BOND MARKET

NEW YORK, May 22.—(AP.)—Bond prices suffered another sinking spell today in response to recommendations by the Federal Reserve Board's advistory council that banks be allowed to raise the rediscount rate to 6 per cent from 5. Losses were general throughout the list in the early trading as traders were inclined to sell obligations in the face of continued uncertainty over the credit situation.

High grade mortgage issues slumped with the convertibles, which were soft in sympathy with the action of stocks. Offerings of the share privilege securities were rather heavy and losses ranged from a small fraction to nearly a point and a half, the maximum recession being shown by International Telephone 4½s, which touched 120 on a big turnover.

Several of the rails and utilities were off appreciably. Detroit Edison 5s dropped more than a point to a year's low at 100½, while Niagara Falls Power 6s lost 1½. Public Service Electric and Gas 4½s sold down a full point. Boston and Maine 5s and Central Georgia 5½s yielded 1¼ and 3 points, respectively.

In the industrial group, Certainteed 5½s, International Cement 5s and Walworth 6½s were under pressure, but International Agricultural 5s were able to move 2 points higher.

Duluth South Shore and Atlantic Railway first 5s and Seaboard Air Line gold 4s worked against the general trend, the former advancing 3½ and the latter 1 point.

The foreign government and corporation obligations gave little evidence of interest. Sizeable fractions were sliced off the quotations on United States government bonds, all of which sold down.

NEW YORK, May 22.—(AP.)—Transactions in the most active bonds on the New York Stock Exchange today were as follows, 000 omitted in sales column (United States bonds in dollars and thirty-seconds of dollars):

U. S. GOVERNMENT BONDS.

Sales.		High.	Low.	Last.
280	Lib 3½s '32-47	97.10	97.2	97.2
28	Do 1st 4¼s	98.26	98.20	98.26
78	Do 4th 4¼s	98.27	98.18	98.18
53	Treas 4¼s'47-52	107	106.17	106.17
56	Do 4s '44-54	103.14	103.2	103.2
45	Do 3¾s '46-56	100.4	100	100

CORPORATION BONDS.

Sales.		High.	Low.	Last.
4	Abr Strauss 5½s'43	104	104	104
4	Ajax Rub gold 8s	100½	100	100
66	Ally Corp 5s '44	99½	99	99¼
186	Ally Cor 5s '49	100	100	100
6	Allis Chal 5s '37	99⅝	99⅝	99⅝
1	Am Agr Chem 7½s	104	104	104
3	Am Chain sf db 6s	95½	95	95½
14	Am Cyan 5s '42	95⅜	94½	94½
61	Am Inter 5½s '49	104½	104	104
15	Am Smelting 5s	100⅛	100	100
7	Am Sugar Ref 6s	103½	102¼	103¼
7	Am T&Tel 5½s	106	105⅝	105⅝
11	Do col 5s '46	102⅝	102¾	102⅝
56	Do sf 5s '60	102¾	102½	102½
12	Do col 4s	99⅝	99⅝	99⅝
296	Do cvt 4½s '39	124¾	123½	123½
1	Am WW & Elec 5s	97	97	97
142	AMIG 5½s	100⅜	100	100
54	Anacon Cop 6s '53	104½	104¼	104½
2	Ang Chil Nitrate7s	96½	96	96
4	Arm & Co Del 5½s	90	89¾	89¾
2	Do r'est 4½s	89	89	89
86	AT&SF cvt 4½s'48	114	113¼	113¼
4	Do gen 4s	91⅝	91⅝	91⅝
7	Do cvt 4s '05	88½	88½	88½
1	A C Line 1st gld4s	91¼	91¼	91¼
8	Atlan G & W I 5s	71	71	71
1	Atlan Ref deb 5s	100½	100½	100½
4	Balt & O rfg 6s '95	108⅝	108½	108⅝
18	Do 1st 5s	103¼	102½	102½
27	Do rfg 5s	100½	100	100
24	Do 5s D 2000	100½	100	100¼
24	Do cvt 4½s	96⅝	96	96
5	Do 4s PLEA&Wd	90¾	90⅝	90⅝
10	Do 5 S W div	101¼	101	101¼
2	Bell P 1st rf 5s B	103½	103⅛	103⅛
14	Do 1st 5s C '60	105½	105¼	105¼
8	Beth Steel con 6s A	103⅛	103	103⅛
16	Do con 5½s	103	102½	103
15	Do rfg 5s	101	100½	100¼
2	Do p m 5s '36	100¼	100¼	100¼
13	Bost & Me 5s '67	95½	94	94
4	Bkln Edis gen 5s A	103¼	103¼	103¼
19	Bkln Man Tran 6s	94⅞	94½	94⅝
5	Bkln U Gas 1st 5s	103½	103½	103½
4	Buff R&P con 4½s	86¾	86	86¾
1	Bush Term Bldg 5s	101	101	101
2	Can Nor s f 7s	110¼	110¼	110¼
1	Can Pac 4½s	97⅞	97⅞	97⅞
1	Caro C & O 6s	107	107	107
6	Cent of Ga 5½s	100½	100	100
7	Central Pac 5s	100⅝	100⅝	100⅝
6	Do 1st gtd 4s	90¼	90¼	90¼
6	Cert-teed 5½s '48	78	77	77
15	Ches Corp 5s '47	99	98⅛	98⅛
2	C & O con 5s	102½	102½	102½
2	Do gen 4½s	96⅝	96⅝	96⅝
16	Do cvt 4½s '30	98⅞	98¾	98¾
4	Do rf 4½s A '93	93⅛	93⅛	93⅛
1	Chi & Alt 3½s ctf	68	68	68
10	C B & Q 4½s '77	96	96	96
15	Do 4s Ill Div	92½	91⅝	92½
11	C & E I 5s '51	81⅝	81½	81½
4	Chi Gt W 4s	67½	67⅜	67½
1	CM&StPG 4½s C	92	92	92
30	Do 4½s E	91	90⅝	90⅝
14	Do gen 4s A	84¼	83½	83½
16	Do 5s '75	90⅝	90⅝	90⅝
137	Do adj 5s 2000	72⅝	72¼	72¼
5	C & N W 7s	101½	101½	101½
10	C&NW 4½s2037stp	92½	92½	92½
2	Do gen 3½s	74	74	74
7	Chicago Ry 5s	83	82¾	83
7	CRI&P 4½s '52	90	89¾	90
6	Do rfg 4s	93¼	93¼	93¼
10	CStPM&O con 6s	99	99	99
3	Do deb 5s	97½	97½	97½
2	CTH&SE 5s	95½	95½	95½
9	Chi Un Sta 4½s A	97½	97½	97½
12	C & W I 5½s '62	102	102	102
14	Do 4s	95¾	95	95
5	CCC&StL rfg 6s A	99⅝	99⅝	99⅝
1	CCCSL db 4½s '31	97⅞	97⅞	97⅞
1	Do gen 4s	88½	88½	88½
25	Colon Oil 6s '38	99	98½	99
2	Col F&I gen 5s	97½	97½	97½
1	Col & So rfg 4½s	95½	95½	95½
8	Col G&E 5s '52	98⅛	98	98
1	Com Credit 5½s	92⅝	92⅝	92⅝
39	Com I T 5½s '49	95½	95	95
28	Con Coal Md 5s	66½	66	66
10	C Gas NY 5½s '45	104⅝	104⅝	104⅝
1	Container C 6s '46	92	92	92
1	Corn Prod sf 5s '34	101	101	101
1	Crown C&S 6s '47	97½	97½	97½
3	Crown Will 6s '51	100½	100	100½
3	Cuba N Rys 5½s	82	82	82
30	C-A Sug col 8s	100⅛	100⅛	100⅛
2	C D Sugar 7½s	84	84	84
1	Del & Hud 5½s	102½	102½	102½
1	Do rfg 4s	90½	90½	90½
1	DG&E 1st rf 5s	99⅝	99⅝	99⅝
102	D & R Gr con 4s	88½	88½	88½
26	D & R GW gn 5s	92⅝	92½	92½
2	Do rfg 5s	87	87	87
1	Det Ed col 5s '33	100	100	100
5	Do rfg 5s '40	101	101	101
1	Do 5s C '62	100½	100½	100½
6	Det R Tun 4½s	97	97	97
24	Dodg Br db 6s '40	101½	101¼	101½
7	Duluth S S &A 5s	80	78	80
7	Duq Lt 4½s A '67	98	97¾	97¾
4	East Cub Sug 7½s	79	79	79
25	Erie rf &Imp 5s'67	94	93¾	94
20	Erie Gen lien 4s	76½	76	76
5	Do cvt 4s A	81	81	81
1	Fed Lt 6s B '54	98½	98½	98½
10	Fed Metals cvt 7s	100	100	100
1	Fisk Rub 8s	111½	111½	111½
22	Fla E Cst 5s '74	76	75	75½
1	Gen Cable 5½s '47	98¾	98¾	98¾
27	G M Accept 6s '37	101⅝	101⅝	101⅝
4	Goodrich B F 6½s	106⅝	106½	106½
17	Goodyr T&R 5s '57	92½	91¾	92
5	Goth Silk Hos 6s	99	99	99
2	Gould Coup 6s '40	75	75	75
1	Gr Tk Ry Can 7s	110½	110½	110½
51	Gt Nor Ry 7s A	109	109	109
7	Do gen 5s	104	103¾	103¾
2	Do gen 4½s '76D	94¼	94¼	94¼
17	G B & W deb B ct	22	22	22
1	Gulf St Stl 5½s '42	97	97	97
2	Hud Coal 5s A '62	75¾	75	75
2	Hud & M rfg 5s A	92	92	92
6	Do adj inc 5s	76	75¾	75¾
11	Humble O&R 5½s	100⅜	100⅜	100⅜
10	Do 5s '37	100⅛	100	100
3	Ill Bell Tel 5s	102⅝	102½	102⅝
3	Illinois Cent 4¾s	97½	97½	97½
5	IC&CSL&NO rfg5sA	101	101	101
2	Ill Steel deb 4½s	99½	99½	99½
2	Ind Nat G&Oil 5s	100½	100½	100½
2	Indiana Steel 5s	103	103	103
9	Insp Copper 6½s	101¼	101¼	101¼
9	Inter Rap Tr rfg 5s	68½	68½	68½
32	Do rfg 5s sta	69½	68½	68½
2	Int Agric 5s stp	80	80	80
22	Int Cement 5s '48	103½	103	103½
14	Int Grt Nor adj 6s	88½	88	88
2	Do 1st 6s	104½	104½	104½
1	Do 5s '56 B	93½	93½	93½
2	Int Match 5s '47	97	97	97
5	Int Mer Mar sf 6s	100¼	100	100¼
7	Int Paper rfg 6s A	91	91	91
1	Do cvt 5s A	90¾	90¾	90¾
7	Int Rys C A 6½s 47	96	95½	95½
1	Do 5s	77½	77½	77½
344	Int T&T cvt 4½s 39	120¾	118¼	119
12	Do deb 4½s '52	92	91¾	91¾
2	Iowa Cent 1st 5s	40½	40	40
5	K C South rfg 5s	97½	96½	96½
8	Do 1st 3s	73⅞	73⅞	73⅞
16	K C Term 1st 4s	87¼	87¼	87¼
1	Kinn & Co cvt 7½s	105⅛	105⅛	105⅛
1	Lac Gas St L 5½s	103	103	103
5	Do 1st 5s	99⅝	99⅝	99⅝
5	LS&MS gld 4s '31	96⅞	96⅞	96⅞
2	Do gen 3½s	79	79	79
7	Lehigh C & N 4½s	97¼	97¼	97¼
5	LehVPa con 4s 2003	85	85	85
1	Lex & East Ry 5s	105¼	105¼	105¼
10	Liggett & Myers 5s	101¼	101¼	101¼
1	Long Isl deb 5s '34	96	96	96
1	Do gen 4s '38	92½	92½	92½
12	Lorillard Co 7s	109	108⅝	109
9	Do 5s	83⅝	83⅝	83⅝
5	Louis & Nash 7s	101½	101½	101½
2	Louisville Ry 5s	94½	94½	94½
3	Manati Sug 7½s '42	94½	94½	94½
1	Manhat Ry con 4s	59½	59½	59½
5	Market St Ry 7s	84½	84½	84½
2	McCrory St 5½s'41	97½	97½	97½
3	Midvale Stl cvt 5s	98¼	98¼	98¼
5	Mil ER&L 1st5s'61B	99⅛	99⅛	99⅛
5	MSP&SS Marie 6½s	99	99	99
2	Do gtd 5s	96⅝	96⅝	96⅝
1	MK&Tex new pl5sA	98¼	98¼	98¼
22	Do 1st 4s	83¾	83	83
1	Do pl 4s B	82½	82½	82½
6	Mo Pac rfg 5s'65A	98	97¾	97¾
22	Do 5s '77 F	96⅝	96½	96½
7	Do 5s '78 G	96⅝	96⅝	96⅝
10	Do gen 4s	72½	72	72
44	Do 5½s	105	104	104⅝
1	Mont Pw rfg5sA'45	100	100	100
5	Do 5s D '62	98½	98½	98½
16	Morris & Co 1st4½s	86	86	86
1	Murray Body 6½s	100	100	100
33	Nat Dairy 5¼s '48	96½	96¼	96¼
21	Nat Tube 5s	103⅛	103	103
8	N E T & T 5s	104⅝	104⅝	104⅝
11	N O P S 5s '55 B	93½	92	92
5	N O T & M 5½s	101⅝	101⅝	101⅝
2	NYC&HR rf&imp 6s	104	104	104
17	Do rf&imp 5s	104	103⅞	103⅞
1	Do rf&imp 4½s	97½	97½	97½
4	Do deb 4s '34	95½	95½	95½
3	Do con 4s	87½	87½	87½
7	NYCLS col tr 3½s	75½	75½	75½
14	N Y C & St L 6s	101	101	101
1	Do 5½s A	105⅝	105⅝	105⅝
8	Do deb 4s	97⅞	97⅞	97⅞
5	N Y C Rys 4½	94	94	94
1	N Y Dock oC 4s	82	82	82
12	NYNHH cvt 6s '48	120½	120	120½
11	Do col tr 6s '40	104⅛	104	104
10	Do 1st-rf 4½s'67	87	87	87
15	Do deb 4s '57	75½	75	75
1	NYO&W 1st rfg 4s	68½	68½	68½
49	N Y Ry inc 6s '65	11½	11	11
2	N Y S Ry 4½s	39½	39½	39½
5	N Y Steam 6s	106¼	106	106
1	NYS&W gen 5s	71½	71½	71½
7	N Y Tel rfg 6s '41	105⅛	105	105⅛
3	Do deb 6s '49	110	110	110
43	Do gen 4½s	98⅛	98⅛	98⅛
1	N Y W & B 4½s	81	81	81
4	N F Power 6s	101½	101½	101½
1	Do 5s	100¼	100¼	100¼
5	NL&O Pow 5s '55A	101¼	101¼	101¼
3	Nor & West con 4s	90½	90½	90½
27	Nor Am Ed 5½s'63	100¾	99⅞	100⅜
5	Do 5s '57	99¾	99¼	99⅜
1	N O T&L 6s A	100⅜	100⅜	100⅜
2	Nor Pac 6s B	111⅛	111⅛	111⅛
15	Do pr lien 4s	87	87	87
2	Do gen 3s	64	64	64
1	Nor Stat Pw 6s B	105	105	105
1	Do 5s A	99¼	99¼	99¼
11	Ore Sh Line rfg 4s	98⅜	98⅜	98⅜
1	Ore Wash RR&N 4s	86½	86½	86½
13	Otis Steel 6s	100⅝	100	100
5	Pacific Cst 1st 5s	74	74	74
25	Pac T & T rfg 5s'52	102¾	102½	102⅝
30	PanAmP&Tr 6s 1934	107½	106⅝	107½
1	Do 6s 1940	97	97	97
1	Paramnt Bway 5½s	100½	100½	100½
9	Par Fam Las 6s '47	97½	97	97½
2	Pathe Ex 7s '37 w	77½	77½	77½
15	Penn R R 7s '30	101	101	101
6	Do 4¼s '63	97¼	97¼	97¼
1	Do con 4½s	99¾	99¾	99¾
5	Peop G&Cof Chi5s	102⅝	102⅝	102⅝
4	Peor & Ea 1st 4s	84½	84½	84½
9	Pere Marq rfg 5s	101⅜	101⅜	101⅜
26	Phila Co 5s '67	97½	97	97½
5	Ph El 4½s '67	97⅝	97⅝	97⅝
1	Ph Rdg C & I 5s	90	90	90
14	Phil Pet 5¼s '39	90¼	89½	90¼
7	Pillsbury Fl Mills 6s	103½	103½	103½
1	Prt El Pw 6s '47	100¾	100¾	100¾
1	P Ry Lt&P 7½s A	107	107	107
1	Do 5s '42	97½	97½	97½
1	Prt Ric Am Tb6s	99½	99½	99½
30	Post T & Cab5s'53	93½	93	93½
10	Pub Sv El&G4½s'67	97	97	97
5	Pub Sv NJ 4½s '48	184¾	184⅝	184⅝
4	Pure Oil 5½s '37	99	98⅝	99
4	Purity Bak 5s '48	90	90	90
30	Rdg gen 4½s	97½	96⅝	96⅝
5	Rdg Jrsy Ctcol 4s	90	90	90
1	Rem Arms sf6s A	98	98	98
21	Do cvt 6s '49	100¼	100	100
2	Rem Rand 5½s'47w	92½	92½	92½
1	Rep I & Stl 5½s	101¼	101¼	101¼
1	Ria G W c tr 4s'49	81½	81¼	81½
3	Roch G & El 7s '46	106¼	106½	106¼
8	R I Ark & La 4½s	93¾	93½	93½
1	SLIM&S gen 5s	98½	98½	98½
6	SL&SF p ln 5s B	99½	99½	99½
25	Do 4½s '78	87¼	87	87
10	Do p ln 4s A	85	84	85
5	SP&KCSL 4½s	90⅝	90⅝	90⅝
1	San An P S 6s	106	106	106
48	Seabd A L con 6s	75½	75	75
2	Do gold 4s stp	70	70	70
11	Do adj 5s	49¼	49	49
1	Do rfg 4s	55½	55½	55½
10	Sea A Fla Ry 6s A	66	66	66
750	S Pac 4½s '69 war	90¼	89¾	90
1	Shar S Hoop 5½s'48	95⅝	95⅝	95⅝
14	Shell P Line5s'52	94¾	94½	94½
13	Shell Un 5s '47	96	96	96
5	Shubert Th 6s'42	81⅝	81⅝	81⅝
26	Silesian Am col 7s	96⅝	96⅝	96⅝
11	Sinc C Oil col 7s	102	101¾	101¾
14	Do 6½s	99¼	99	99
8	Do 6s D '30	98⅞	98⅞	98⅞
16	Do Cr Oil 5½s'38	95	94¾	94¾
2	Sin Pipe Lines 5s	93⅞	93⅞	93⅞
1	So Bell T&T 5s	101⅞	101⅞	101⅞
2	Sou Pac 4½s '68	89	89	89
2	Do cvt 4s '29	99¾	99¾	99¾
6	Do rfg 4s '55	90¾	90¾	90¾
1	Do col tr 4s	88½	88½	88½
20	So Ry gen 6½s	119¾	119½	119½
3	Do gen 6s	113¾	113½	113½
16	Do gen 4s	87	86½	86½
29	S W Bell Tel 5s	102¾	102½	102¾
61	St Oil NJ deb 5s	101½	101¼	101¼
10	Do 4½s '51	96	95½	96
1	Sug Est Oriente 7s	83	83	83
16	TCI&RR gen 5s	102⅝	102½	102½
4	Tenn E Pow rfg6sA	104½	104½	104½
8	Tex Ft Sm 5½s A	102	102	102
11	Tex & Pac 5sB'77	90½	90¼	90¼
20	Do 5s '79 C	97½	97¼	97¼
10	Tenn C&Ch 6s '44B	101½	101½	101½
19	Third Ave rfg 4s	55½	55	55
3	TSL& W 50-yr 4s 50	87⅞	87⅛	87⅛
11	Tr Con Oil 6½s '38	100¼	100	100
1	Un EL&P 5s '32	99½	99½	99½
10	Do rf 5s '33	99½	99½	99½
2	Union Pac 1st 4s	92¼	92	92
2	Do gold 4s '68	84¼	84¼	84¼
1	Un Bis Am 6s '42	96	96	96
5	Unit Drug Del 5s 53	95¼	95¼	95¼
3	U S Rub 7½s '30	100¾	100¾	100¾
19	Do 5s	89	88½	89
42	U S Steel sf 5s	108⅝	108½	108½
7	Utah Pow & Lt 5s	98	97½	97½
7	Util Pow & Lt 5½s	92	91⅞	92
1	Vertientes Sug 7s	84½	84½	84½
7	Va Ry & Pow 5s	99	98⅝	98⅝
2	Virginia Ry 5s	101⅝	101⅝	101⅝
43	Wabash rfg 5½s 75	102¾	102⅛	102¼
10	Do 1st 5s	100⅝	100⅝	100⅝
1	Do 2d 5s	99¼	99¼	99¼
2	Do 5s B '76	96½	96½	96½
2	Do 4½s C 78	87⅞	87⅞	87⅞
1	Walworth 6½s	95	95	95
1	Do 6s	87¾	87¾	87¾
5	Warner Sug 7s '41	106½	106⅛	106½
3	West Elec 5s	101⅛	101⅛	101⅛
2	WNY&Pa gen 4s	87½	87½	87½
10	West Pac 1st 5s	95⅞	95⅞	95⅞
5	West Union 6½s	108½	108	108
1	Do col tr 5s '38	102¼	102¼	102¼
19	Do 5s '51	100½	100¼	100¼
1	Do R Est 4½s	96	96	96
4	Wheeling S 5½s'48	99½	99½	99½
4	W E O 5½s wr '37	100	100	100
2	Wick-S Stl cvt 7s	53	53	53
4	Willys O 6½s	101½	101	101
6	Wilson 1st 6s	100⅝	100⅝	100⅝
24	Young S&T 5s '78	100	99½	100

FOREIGN ISSUES.

Sales.		High.	Low.	Last.
10	Adriatic E 7s '52	97	97	97
10	Alp Mt Stl 7s '55	93½	93½	93½
2	Antioq 7s '45 D	91¼	91¼	91¼
14	Do 3d 7s '57	91⅛	90	90
7	Arg 6s '57 A	100	99¾	100
16	Do 6s '58 B	98½	98½	98½
5	Do 6s sfg '59 Jun	99	99	99
2	Do sfg 6s '59 Oct	98¾	98¾	98¾
3	Do sf 6s '60 May	99½	99½	99½
16	Do 6s '60 Sept.	98⅞	98⅞	98⅞
3	Do 6s '60 Oct.	99	99	99
17	Do 6s '61 Feb.	99	98¾	98¾
5	Do 6s '61 May	98⅝	98⅝	98⅝
15	Do 5½s '62	96	95¾	96
4	Do 5s '45	90½	90¼	90½
11	Australia 5s '55	92¼	92	91¼
34	Do 5s '57	93	93	93
41	Do 4½s '56	85½	85	85¼
2	Austra Gtd 7s '43	103¼	103¼	103¼
25	Batav Pet 4½s '42	90¼	89¾	90¼
10	Belgium 7½s '45	115	114½	115
13	Do 7s '55	107⅝	107½	107⅝
10	Belg Stab Ln 7s '56	105¼	105⅛	105¼
31	Belgium 6½s '49	104½	104¼	104½
26	Do 6s '55	100	99½	99½
1	Berlin City 6s '58	86⅞	86⅞	86⅞
8	Berlin CityEl6½s'51	92½	92	92½
1	Berlin El El 6½s'56	90½	90½	90½
6	Bolivia 8s '47	101½	101	101
8	Do 7s 1969	87½	86	86
7	Brazil 8s '41	106⅛	105¾	105¾
10	Do 6½s 1926-57	91⅜	91	91
1	Do 6½s 1927-57	91½	91½	91½
2	Bremen 7s '35	100	99¾	100
26	British 5¼s '37	103⅝	103¼	103⅜
2	Budapest 6s 27-62	79	79	79
15	Buenos Air 6s '61	92	92	92
3	Canada 5s '52	102½	102¼	102½
6	Do 4½s '36	97⅝	97⅝	97⅝
1	Canada SS 6s '41	99¼	99¼	99¼
4	Chile M Bk 6¾s '61	99¼	99	99
2	Do 6½s '57	95¼	95¼	95¼
2	Do 6s '61	91	91	91
6	Chile 7s '42	101¾	101¼	101¾
16	Do 6s '60	92⅜	92¼	92¼
14	Do 6s '61 an	93½	93¼	93½
33	Do 6s '61 Feb.	92⅜	92¼	92¼
13	Do 6s '61 Sept.	92⅜	92¼	92¼
1	Do 6s '62 March	93	93	93
3	Cologne 6½s '50	93	93	93
2	Colom 6s 27-61	84½	84¼	84½
10	Do 6s 28-61	84	83⅞	83⅞
1	Col Mtge Bk 7s'46	89½	89½	89½
1	Do 7s '47	93	93	93
10	Comp Ant 7½s '39	67	65	67
4	Comp Az Bara 7½s	85	85	85
1	Copenhag 5s '52	94⅞	94⅞	94⅞
10	Do 4½s '53	85⅞	85⅞	85⅞
4	Cuba 5½s '53	100½	100½	100½
2	Danish Mun 8s A	110⅛	110⅛	110⅛
13	Denmark 5½s '55	99¼	99	99
10	Do 4½s '62	87	87	87
2	Deutsche Bk 6s '32	96½	96½	96½
6	D Price Pow 6s'66	102½	102	102
4	D E Ind sfg 6s'62	102¼	102¼	102¼
8	Do 6s '47	102¼	102¼	102¼
1	Est Ry ext sf 7s	103¼	103¼	103¼
5	Fiat 7s' 46 ex-war	93⅛	93⅛	93⅛
6	Finland sfg 7s '50	100	100	100
2	Finland 6½s '56	96⅝	96½	96½
1	Do 5½s '58	87¾	87¾	87¾
2	Fin Mun L 6½s A	95½	95¼	95¼
7	Fram I D 7½s '42	104½	104¼	104½
2	France 7½s '41	111⅝	111⅝	111⅝
45	Do 7s '49	108	107½	107¾
9	Ger C A B 7s '50	94⅝	94⅝	94¾
2	Do 6s '38 Apr	87⅛	87	87⅛
5	Do 6s '60 Oct	82	82	82
27	Do Ex Ln 7s '49	105⅛	105	105
10	Do Ag L 6½s '58	83½	83	83
3	Do Gen E 6s '48	88½	88½	88½
6	Greece 6s '68	83	82¾	82¾
1	Hambrg Stl 6s '40	95	95	95
7	Holl-Am Line 6s '47	101	101	101
1	Hung LMIn 7½s '61	94	94	94
1	Hung Munic 7s '46	89½	89¼	89½
3	Irish Free St 5s '60	96⅛	96⅛	96⅛
4	It Cr Con 7s '47 B	95	95	95
26	Italy 7s '51	96½	96¼	96½
18	Japan 6½s '54	100⅛	99⅞	99⅞
73	Krug & Toll 5s59w	98	98	98
2	L Aus HEP 6½s'44	83	83	83
3	Lyons 6s '34	99½	99½	99½
3	Marseilles 6s '34	99½	99½	99½
4	Meridion El 7s '57	98½	98	98¼
1	MiagMM 7s'56ex-w	86½	86½	86½
3	Milan City 6½s '52	89½	89¼	89¼
2	N South Wales5s'57	92½	92½	92½
27	Do 5s '58	92⅝	92½	92½
4	Nor Ger Lloyd6s'47	92½	92	92
32	Norway 6s '44	101⅛	100⅞	101
5	Do 6s '43	101	101	101
12	Norway 5½s '65	99½	99¼	99½
22	Do 5s '63	94⅞	94¼	94½
9	Nor HEl 5½s'57	90½	90	90¼
2	Orient D Ld 5½s'58	86¼	86¼	86¼
7	Oslo G&E Wk 5s'6r	89½	89½	89½
15	Panama 5s A '63	93	92½	92½
14	Par-Lyons M 6s'58	100	99⅝	99⅝
5	Par-Orl RR 5½s'68	94⅝	94⅝	94⅝
10	Peru 7s '59	101	101	101
11	Do 1st 6s '60	87¼	86¾	86¾
19	Do 2nd 6s 1961	87¼	87	87
14	Poland 8s '50	95¼	95	95
12	Do 7s '47	83½	83¼	83¼
4	Do 6s '40	77⅝	77½	77½
10	Queensland 7s '41	110½	110¼	110½
1	Do 6s '47	102¾	102¾	102¾
5	Rhinelbe 7s '46exw	93½	93⅜	93½
1	Rhine West 6s '52	89½	89½	89½
16	Do 6s '53	91⅜	91	91
5	Rio de Jan 8s '46	105	105	105
5	R G do S 8s '46	105⅝	105¼	105¼
2	Do 7s '66	96	96	96
12	Rome 6½s '52	90	89⅞	89⅞
15	Rotterdam 6s '64	103	103	103
2	Salvador 8s '48	109⅝	109¼	109¼
1	Sao Paulo C6½s'57	96	96	96
4	Sante Fe Arg 7s'42	97	97	97
8	Sax Pub Wks 7s '45	95¼	95	95
11	Seine 7s '42	105	105	105
1	Serbs Cts Sl 8s '62	90	90	90
14	Do 7s '62	79	78	78½
4	ShinyetEl 6½s '52	86½	86½	86½
4	Siem & Hal 6½s'51	100⅝	100⅝	100⅝
1	Silesian LdAsnbs'47	79	79	79
1	Soissons 6s '36	98½	98¼	98¼
3	Styria 7s '46	90½	90½	90½
1	Sweden 6s '39	103½	103½	103½
1	Swiss Con 5s '40	108⅝	108⅝	108⅝
8	Do 5½s '46	102½	102	102
3	Toho El Pw 7s '55	98	98	98
5	Tokio City 5½s '61	87	87	87
19	Tokio El Lt 6s '53	89⅝	89⅝	89⅝
6	Ujigawa El Pow 7s	97	97	97
10	USW 6½s '51 A w	86⅝	86⅝	86⅝
2	Uruguay 8s '46	108	108	108
10	Do 6s '60	98¼	97⅞	98
3	Vienna City 6s '52	86½	86	86½
1	Westph UEP 6s '53	80½	80½	80½

LIVESTOCK MARKETS

Pittsburgh.

Brinkman, Wood & Beck, live stock commission merchants, furnish the following quotations:

Cattle—Receipts light; market steady. Good to choice, $14.25@14.50; good, 1,300 to 1,400 pounds, $13.75@14.15; medium, 1,200 to 1,300 pounds, $12.75@13.50; tidy, 1,050 to 1,150 pounds, $13.25@14.25; fair, 900 to 1,100 pounds, $11.00@12.50; common, 700 to 900 pounds, $8.00@10.50; common to good fat bulls, $6.00@10.75; common to good fat cows, $4.00@11.00; heifers, 700 to 1,100 pounds, $8.00@13.00; fresh cows and springers, $40.00@130.00.

Hogs—Receipts 12 double deck loads; market ruled steady. Prime heavy hogs, $10.50@11.00; heavy mixed, $11.10@11.25; mediums, $11.25@11.35; heavy Yorkers, $11.25@11.35; light Yorkers, $10.75@11.10; pigs, $10.75@11.10; roughs, $8.50@10.00; stags, $6.00@7.50.

Sheep and lambs—Receipts 2 double deck loads; market steady on all choice grades; other grades weak. Prime wethers, $7.50@8.00; good mixed, $7.00@7.50; fair mixed, $5.00@6.00; culls and common, $2.00@4.00; culls to choice lambs, $7.00@14.00; spring lambs, $14.00@17.00.

Calves—Liberal supply, demand light, market slower. Veal calves, $13.00@14.00; heavy and thin calves, $5.00@11.50.

Chicago.

Hogs—Receipts, 17,000, including 5,000 direct; market steady with Tuesday; top $11.10 paid for occasional load of 180 to 220 lbs. weights; bulk of better grades, 160 to 290 lbs., $10.60@11.00; butchers, medium to choice, 250 to 300 lbs., $10.40@10.90; 200 to 250 lbs., $10.50@11.10; 160 to 200 lbs., $10.50@11.10; 130 to 160 lbs., $9.85@11.00; packing sows, $9.40@10.00; pigs, medium to choice, 90 to 130 lbs., $9.50@10.75.

Cattle—Receipts, 6,500. Calves — Receipts, 2,000; general trade more active; strong, to 25c higher; mostly 15c up; weighty steers getting better action; early top, $14.60; slaughter classes, steers, good and choice, 1,300 to 1,500 lbs., $13.25@14.90; 1,100 to 1,300 lbs., $13.40@15.00; 950 to 1,100 lbs., $13.50@15.00; common and medium, 850 lbs. up, $10.75@13.50; fed yearlings, good and choice, 750 to 950 lbs., $13.40@15.00; heifers, good and choice, 850 lbs. down, $13.00@14.75; common and medium, $8.00@10.00; low cutter and cutter, $6.50@8.00; bulls, good and choice (beef), $10.25@11.50; cutter to medium, $8.00@10.35; vealers (milk fed), good and choice, $11.00@15.00; medium, $9.00@11.00; cull and common, $7.00@9.00; stocker and feeder steers, good and choice (all weights), $12.25@13.25; common and medium, $9.75@12.50.

Sheep—Receipts, 17,000; market opening steady to a shade lower; choice light shorn lambs, $13.50; bulk held around $13.00; few woolskins, $14.85; some held higher; native springers, $15.50@16.50; fat ewes steady, $7.00 down. Following quotations on shorn basis: Slaughter classes, spring lambs, good and choice, $15.75@16.75; medium, $14.75@15.75; cull and common, $12.50@14.75; lambs, good and choice, 92 lbs. down, $12.50@13.50; medium, $11.50@12.75; cull and common, $8.50@11.50; medium to choice, 92 to 100 lbs., $11.25@13.25; ewes, medium to choice, 150 lbs. down, $5.75@7.50; cull and common, $2.50@5.75.

East Buffalo.

Hogs—Receipts 1,200; holdovers, 500; market generally 25c lower than Tuesday's average; top, $11.40; desirable 220 lbs. down, including light light and pigs, $11.25@11.40; weightier butchers, $10.75@11.25; packing sows, $9.25@9.50.

Cattle—Receipts, 100; market steady; common and mediums cows, $8.50@9.50; cutter grades, $5.75@7.75; medium bulls, $8.50@9.50.

Calves—Receipts, 100; market active, steady to strong; bulk including top good and choice, vealers, $15.00@15.50; cull and common, $8.50@12.00.

Sheep—Receipts, 100; fully steady on all classes; clipped lambs, $14.00; throwouts largely $10.50@11.50; odd lots spring lambs, $17.00@17.50; few fat ewes, $6.00@7.00.

Cincinnati.

Hogs—Receipts, 3,100; holdovers, 290; 170 pounds up, 10 cents lower than Tuesday's high time, fairly active at decline; good and choice, 170-240 pounds, $10.90; medium grade down to $10.75; no light lights or pigs; packing sows steady, $9.50 down; stags, $7.50@8.25.

Cattle—Receipts, 525; slaughter steers scarce, weak; good yearlings and heifers slow, 10 to 15c lower, or 25 or 35c under Monday; good to choice, 600-pound heifers, $14.35; heavier weight, $14.00 down; cows scarce, steady; butcher grades $10.00 down; cutters, $6.50@8.00; bulls scarce to $10.75; veals steady; top, $14.00.

Sheep—Receipts, 450; market not established; demand narrow; bidding $1 lower on spring lambs.

LOCAL CURB

(Furnished by Moore, Leonard & Lynch.)

Security—	Bid.	Ask.
*Ally., B'vue & P'ville 5s '35	90	92
Am. Fruit Growers 7s '29-'31	99	100½
Do. 7s '32-'40	99½	101
Broadway Mtrs. Bldg. 6s '48	98	100
Cent. Ohio Steel Pdts. 6s '43	98	99
Citizens Water 5½s '51	97½	99½
Do. 5s '51	92½	95
Connecticut Coke 5s '48	96	97
Crescent I. W. & C. 6½s '38	102½	....
Dilworth, Porter & Co. 6s '39	98	99½
Doubleday-Hill Elec. 6½s '41	100	102
Frick (H. C.) Coke 5s '29-'31	99	....
Do. 5s '32-'44	100	....
Fry (H. C.) Glass 6s '32	....	92
Frick-Reid Supply 6s '43	99	100½
Grant Building 7s '47	95½	98½
Hanna (M. A.) 6s '34	96½	98
Jones & Laughlin Steel 5s '39	104¼	105
Kaufmann D. S. sec. 5½s '36	96	97
Loews Thea. & Real. 6s '47	96	99
Mackintosh-Hemphill 6s '49	89	92
McClintic-M'shall 5½s '32-'37	100	101½
McKinney Mfg. 6s '43	100	101
*Mt. Wash'n St. Ry. 5s '33	91	93
Nat. Union mtge. 6s '31-'46	98	100
Nat. Fireproofing 5½s '47	92	95
Ohio Valley Clay 6½s '41	99	101½
Oklahoma Nat. Gas 6s '46 A	94	96
Do. 5s '48 B	84	86
Penn-Federal 6s '46 w. w.	100	102
Do. 6s '46 ex-war	99½	100½
Penna. State Water 5½s '52	95	98
Pgh. Crucible Steel 5s '29-'31	99¼	....
Do. 5s '32-'45	100	101
Pgh. Hotels 1st 5½s '48	93	95
Pgh. Parking Garages 6s '45	99½	101
*Pgh. Railways gen. 5s '53	88	90
Pittsburgh Steel 6s '48	101	102
Pgh. Steel Foundry 6s '50	102	102¾
Pgh. Transpor'n eq. 6s '29	100	....
Pgh. Valve, F. & C. 6s '42	....	98
Pgh.-Westm'land Coal 5s '47	85	87
Porter (H. K.) 6s '46	97	99
Rail & River Coal 5s '38	90	....
South Pgh. Water 5s '55	97½	99½
Do. 5s '60	95	97
Southern Traction 5s '50	45	50
Spang, Chalfant & Co. 5s '48	95	96½
Standard Plate Glass 6s '30	82	....
Stand. Textile Pdts. 6½s '42	94	96
Stanley-Rowland-Clark 6s '46	96½	98½
Steubenville Pottery 6½s '40	100	101½
St. Clair Furnace 5s '29-'31	99¼	....
Do. 5s '32-'39	100	....
Superior Steel 6s '38	94½	96½
Ward Baking 6s '37	101	103
Weirton Steel 6s '39	101½	103
Wheeling Traction 5s '31	89½	91
Witherow Steel 6s '52	99	101
Yellow Cab (Pgh.) eq. 6s '29	100	....
Yough. & Ohio Coal 6s '33	97	100

*Guaranteed by the Philadelphia Co. by endorsement.

Wheat Rate Cuts Effective at Once

WASHINGTON, May 22.—(INS.)—The Interstate Commerce Commission yesterday authorized eastern and western railroads to immediately put into effect reduced freight rates on wheat and wheat flour, in straight carloads, for export.

The action was suggested by President Hoover as a farm relief measure.

The Mississippi-Warrior River service yesterday petitioned the commission for authority to establish emergency rail-barge rates on wheat and wheat flour from Illinois points to New Orleans for export and coastwise movement.

The highest reduction granted the railroads was 11½ cents per hundred pounds from points in Colorado, Kansas and in Missouri south of the Missouri River to gulf ports.

FINANCIAL NEWS AND VIEWS

Erratic Shifts in Market.

The stock market situation was highly confused today by the reports of the impending raise in Federal Reserve rediscount rates and the distinctly better quality of the buying in standard industrials and utilities which made its appearance in the late market yesterday. The trading element tried to fathom the curious situation and in the absence of definite conclusions decided evidently that the better course was to stand aside, leaving the bulk of the trading in the hands of the professionals. Early strength gave way to pronounced weakness around mid-day, but after the list had suffered a fairly wide break from the day's highs, another supporting level was reached and the pounding of the bears failed to carry the stocks through the resistance line. These "peg" levels in many cases were fairly well above the low marks reached by some of the stocks in the decline yesterday. Call money was easier, but time money reflected a tighter situation than at any time during the current disturbance, apparently anticipating the requirements of June 1 and June 15. Some market observers are predicting all sorts of skyrocketing money rates for these periods and there is consequent nervousness in trading circles.

—$—

Rediscount Rates.

Prospects of advances in rediscount rates to 6 per cent as a result of the recommendation of the Federal Reserve advisory council, are viewed favorably in banking circles. It is believes it would be the best thing that could happen to the credit and financial situation in general. As bankers see it, it would result in stabilizing the money situation if higher bank rate takes place of "silent pressure," policy of the Federal Reserve Board. This policy has had a disturbing effect on the whole money situation without accomplishing much in the reduction of brokers' loans. While it has brought about high money rates the money market has been erratic which has discouraged what would otherwise have been a normal drift of funds from the interior here. A 6 per cent rate would definitely establish a high level for money, and banks would be able to go ahead and adjust the disposition of their funds accordingly. It is believed a higher rate in the financial centers would draw a considerable amount of funds from country districts in the next few months when seasonal commercial demand is easing off.

—$—

Columbia Gas and Electric.

One stock which stood out in bold relief in face of the general weakness in the market was Columbia Gas and Electric, that issue pushing ahead rather spectacularly to new record levels. Stockholders were recently offered the right to subscribe for new stock at $24 a share in the ratio of one new share for each 10 shares held. Current buying, however, is reputedly of a special character and as being done for important utility interests. Those accumulating the stock are understood to be looking ahead to important developments in connection with recent large purchases by the company of pipe lines once used by the oil producing companies in territory adjacent to its own to pipe oil from the fields to their eastern refineries.

—$—

The Ohio Fuel Gas Company, a subsidiary of the Columbia Gas and Electric Company, has been authorized by the Ohio Public Utilities Commission to issue $43,000,000 in stock to purchase 16 smaller gas companies in the state.

—$—

German Marks Strong.

German marks were strong today on Paris reports that the reparations conference had reached an agreement, with the Allies ready to accept Germany's reservations. The mark also received support from the purchase of German securities this week by foreign interests. Germans who had previously invested in foreign markets in fear of a disagreement of reparation experts are understood to be unloading some of their foreign balances.

—$—

Less Oil to Storage

According to the American Petroleum Institute preliminary report, 5,472,333 barrels crude and refined oils were added to storage in the United States in April. In March the institute showed gain of 12,222,364 barrels in stocks, whereas Bureau of Mines final figures for that month showed an addition of 8,467,000 barrels. The feature of the A. P. I. report was that domestic crude oil stocks in pipe line and tank farms east of the Rockies decreased 91,000 barrels in April against an increase of 3,118,000 in March.

Refineries east of California showed net gain of 2,121,000 barrels in crude and refined stocks in April against 5,016,000 the month previous. Gasoline stocks, however, showed draught of 1,447,000 barrels in April against an increase of 1,175,000 in March. The combined gain in stocks east of the Rockies in April was 2,030,000 barrels against 8,134,000 in March. On the Pacific coast addition to storage in April was 3,351,333 barrels.

—$—

Dixie Gas and Utilities.

Dixie Gas and Utilities Company, a subsidiary of United Gas Company, reports first quarter earnings of $198,419 after all charges but before federal taxes, equivalent to 98 cents a share on the 201,550 no par common shares now outstanding. Gross sales for the period were $732,669. For 12 months ended March 31, the company reports earnings of $72,394, also after all charges but before federal taxes, equivalent to 36 cents on each common share under present capitalization. Gross sales for the same year were $1,896,105.

—$—

Indiana Boosts Gasoline.

Standard Oil Company of Indiana today announced that following the recent advance in the cost of crude oils the price of all grades of gasoline and naphtha will be advanced 1 cent per gallon, effective tomorrow.

—$—

Kolster's 1928 Earnings.

Kolster Radio Corporation and subsidiaries, except Kolster-Brandes, Ltd., which was organized in February, 1929, report for the year ended March 31, 1929, consolidated net income of $709,529 after royalties and depreciation, equal to 86 cents on 823,829 capital shares. The previous report was for year ended December 31, 1928, and showed net income of $161,727, or 20 cents a share on the capital stock.

—$—

Credit Study Under Way.

Another rather exhaustive study of the credit situation has been in progress this week by the Federal Reserve Board. It is possible that on a basis of this, the board may revise its ideas of the credit situation, particularly as to rediscount rates. The board appears less certain of its position than at any time within recent months and at the same time possibilities of a rate action are less predictable. Also for the first time in more than a year, the board seems hesitant as to further pursuing its policy of tightening money. Part of the board holds decided opinion as to what should be done, but there are indications that other quarters are increasingly uncertain.

—$—

U. S. Steel at Rated Capacity.

United States Steel Corporation is operating around rated capacity, according to the Wall Street Journal. Independents are at 93 per cent against 94 per cent a week ago and 95 per cent two weeks ago. At this time last year the steel corporation was about 86½ per cent and independents 78 per cent.

—$—

Jersey Raises Wholesale Gas.

Standard Oil Company of New Jersey has advanced wholesale price of gasoline 1c a gallon to 10c at all points on the Atlantic seaboard.

—$—

Somerset Crude Rraised.

The South Penn Oil Company advanced Corning crude oil, Somerset and Cabell 15 cents a barrel.

—$—

Oil Output Drops.

The daily average gross crude oil production in the United States increased 18,800 barrels for the week ended May 18, totaling 2,643,550 barrels, according to the weekly summary of the American Petroleum Institute. The daily average production east of California was 1,888,350 barrels, an increase of 22,400 barrels.

Daily average imports of petroleum at principal ports for the week ended May 18 were 278,571 barrels, compared with 257,428 barrels for the previous week and 276,464 barrels for the four weeks ended May 18. Daily average receipts of California oil at Atlantic and Gulf coast ports for the week ended May 18 were 76,714 barrels, compared with 64,143 barrels for the previous week and 65,571 barrels for the four weeks ended May 18.

—$—

Sinclair Raises Bulk Gas.

The Sinclair Refining Company has advanced gasoline in tank cars ½ cent a gallon to 10 cents at New York, Philadelphia, Portsmouth and Charleston, S. C.

—$—

Willys Raises "Whippets."

Willys-Overland Company announces increases ranging from $15 to $20 in its 96-A line of Whippet four cars, the model comprising more than 50 per cent of the company's production.

—$—

Robertson in American Surety.

Andrew W. Robertson, chairman of Westinghouse Electric and Manufacturing Company, and Alexander New, president of Mercantile Stores, have been elected trustees of the American Surety Company.

—$—

Iron Ore Stocks Decrease.

Iron ore stocks at Lake Erie ports on May 1 amounted to 15,929,901 tons, compared with 19,570,181 tons a year ago. Shipments to interior furnaces for the season to May 19 were 2,968,992 tons, against 939,420 for the same period last year.

—$—

Great Northern Ore.

Great Northern Iron Ore Properties reports for the year ended December 31, 1928, net income of $4,125,631 after expenses, equal to $2.75 on 1,500,000 beneficial interest certificates, against $2,251,146, or $1.50 a share in 1927.

—$—

Everything But a Light.

A machine capable of packing 85,000 to 95,000 cigarets an hour, a greater number than any now in use, has been placed on the market by the American Machine and Foundry Company. The machine counts the cigarets, manufactures the package, affixes the internal revenue stamp and marks packages containing defective cigarets.

—$—

Coal Prices Lowest In Years.

Coal companies here are selling coal at the lowest prices since the spring of 1916, according to J. D. A. Morrow, president of the Pittsburgh Coal Company.

The wholesale price of lump coal at the mine is $2 a ton. Last year this coal was bringing $2.25. Slack at wholesale is $1.10 at the mine against $1.25 a year ago.

—$—

Report Giannini To Retire.

A Chicago dispatch today quotes A. P. Giannini, president of the Trans-America Corporation, as saying that he expects to retire on May 6, 1930.

—$—

Sheet Production Lower.

Figures compiled by the flat rolled steel manufacturers show sales of sheet steel industry for the month of April were 398,206 net tons, compared with 464,297 tons in March and 284,070 tons in April last year. Unfilled tonnage of the sheet steel industry as of May 1 was 835,801 net tons, or 256.8 per cent of rated capacity. April sales of 398,206 net tons compare with production at 375,256 tons.

—$—

Humble Advances Crude.

The Humble Oil and Refining Company has posted a new gravity scale for West Texas crude, the new prices ranging from 70c a barrel on oil below 25 gravity to $1.80 on 36 gravity and above, compared with a flat price of 65c previously. Gulf Coast A grade was advanced 10c to $1.30 and B grade 10c to 21c with top price $1.48 on gravity and above. Panhandle crude was raised 20c to 41c.

Standard Oil Company of Louisiana has advanced North Louisiana and Arkansas crude oil, Smackover and Cotton Valley crudes.

—$—

Carloadings Well Above 1928.

Loading of revenue freight for the week ended May 11 totaled 1,047,922 cars, the American Railway Association announced. This was a decrease of 2,270 cars under the preceding week this year, but an increase of 45,511 cars over the corresponding week in 1928, and 18,498 cars above the similar period in 1927.

—$—

Sears Shades Tire Prices.

Sears Roebuck's mid-summer sales book makes slight price reductions on all tire sizes. The book shows reduced prices on a wide range of seasonal merchandise.

—$—

Steel Propeller Election.

The following officers of the Standard Steel Propeller Company have been elected for the ensuing year: Harry A. Kraeling, president; John M. Haverty and Howard S. Evans, vice presidents; Thomas J. Ingram, treasurer, and John M. Haverty, secretary.

—$—

Mexican Petroleum.

The Mexican Petroleum Company reports for the year 1928 consolidated net income of $8,233,335, equal after preferred dividends to $16.03 on 457,300 common shares, against $12,711,702 or $25.69 a share in 1927. Mexican Petroleum is controlled by Pan American Petroleum and Transport, which, in turn, is controlled by Standard Oil of Indiana.

—$—

International Nickel, Canada.

International Nickel, of Canada, reports March quarter income after preferred dividends, equal to 36 cents a share on the common. This includes the Mond Nickel Company and compares with 17 cents a share in the previous year, excluding Mond Nickel.

—$—

U. S. Oil Men Quit Mexico.

With American oil interests shifting their activities from Mexico to Venezuela, need for representation in Mexico of the association of producers of petroleum no longer exists, and Guy Stevens, who represented the organization in that country, has returned to New York. American oil producers, Stevens said, have withdrawn from Mexico as a result of the many obstacles thrown in their way in the past 10 years.

—$—

Building Shows Increase.

F. W. Dodge Corporation reports that new construction contracted for during the past week in the 37 states east of the Rocky Mountains showed an increase of 4 per cent over the amount for the preceding week.

AUTO HITS TWO PASSING CAR

Struck by an automobile today as they alighted from an Arlington avenue street car at Clover street, the end of the line, Mrs. Anne Walsh, 22, 2626 Quarry street, and Thomas Salmon, 35, 300 Dengler street, conductor of the car, were seriously injured.

The woman was taken to St. Joseph's Hospital after being given first aid treatment at a doctor's office. At the hospital it was said that she is in serious condition, having suffered probable fractures of ribs, shoulders and the left leg. The conductor was taken to Mercy Hospital.

After the accident the driver stopped and gave his name as J. C. Schrading, 968 Aphalia street, Monessen, to an inspector for the Pittsburgh Railways Company.

Stroll a la Adam Startles Citizens, Ends in Jail

WASHINGTON, Pa., May 22.—Roaming about in Canton Township a la Adam, Fred Baumgardner, 31, of McKees Rocks, was taken into custody and is being held for a hearing Thursday night before Alderman F. F. Carmichael on a charge of malicious mischief. According to police, Baumgardner came to Washington on a truck, imbibed too freely of moonshine, disrobed under a porch in Weirich avenue and caused consternation when he began his stroll.

STEEL OUTPUT UNDIMINISHED

NEW YORK, May 22.—The Iron Age in its weekly summary of the iron and steel trade says: Steel output is undiminished and signs of a decline in mill bookings are by no means marked. A further tapering of specifications from the automobile industry is offset, at least in part, by fresh demands from other sources.

Orders for ships, railroad equipment, fabricated steel and line pipe are conspicuous for the large tonnages that they will add to mill books.

Farm equipment makers continue to take steel to support capacity operations.

Among the smaller steel consuming groups, the radio industry commands attention because of its growing seasonal needs in sheets.

Curtailment in the automotive industry is not general and will not materially affect output until June.

Chicago and Pittsburgh, in contrast with some other centers, report little let-up in the flow of steel business. At Pittsburgh, specifications for bars and plates are still ahead of shipments, and the backlogs of sheet mills are showing almost no reduction.

In opening its books for third quarter the American Sheet and Tin Plate Company has reaffirmed present prices except on blue annealed sheets, on which the new two-base method of quoting will apply. The current quotation of 3 cents, Pittsburgh, on tin mill black plate is also retained. A number of independents have taken similar action.

Both the Iron Age composite prices are unchanged, pig iron at $18.71 a ton and finished steel at 2.412 cents a pound.

STANDARD OIL SUBSIDIARIES

(Reported by Kay, Richards & Co.)

COMPANY—	Bid.	Asked.
Anglo-American Oil, non vot.	14¼	14½
Do voting	15	15½
Borne-Scrymser	38	42
Buckeye Pipe Line	70	71
Chesbrough Mfg., Cons.	165	170
Continental Oil	21½	22
Cumberland Pipe Line	65	70
Eureka Pipe Line	60	63
Galena-Signal Oil, com	6	8
Do pfd (old)	81	85
Do pfd (new)	81	90
Humble Oil	116	118
Illinois Pipe Line	328	330
International Petroleum	50	50¼
Imperial Oil, Ltd.	111	113
National Transit	23¼	23¾
New York Transit	83	85
Northern Pipe Line	58	59
Ohio Oil	67¼	67¾
Penn Mex	27	28
Solar Refining	40	43
Southern Pipe Line	21¼	21½
South Penn Oil	53	53½
South West Penn Pipe Lines	65	68
Standard Oil (Indiana)	56⅛	56⅜
Do (Kansas)	18¾	19¼
Do (Kentucky)	37¼	38
Do (Nebraska)	48½	50
Do (Ohio)	123	127
Do (Ohio) pfd	115	117
Swan & Finch	13	16
Vacuum Oil	119	121

NEW OFFERINGS

New securities offered today include: $25,000,000 Richfield Oil Company, of California, 6 per cent convertible first mortgage and collateral trust gold bonds, series A, priced at 99.

250,000 shares North and South American Corporation Class A, no par common stock.

Tenth Floor
Union Trust Building

Information on
ADVANCE-RUMELY CO.
(RX)
Sent upon request

MOORE, LEONARD & LYNCH
Pittsburgh, Pa.

Members:
New York Stock Exchange
Pittsburgh Stock Exchange
Philadelphia Stock Exchange

TELEPHONE ATLANTIC 0358

EDISON ABHORS LAZY EMPLOYES, ALIBIS AND 'YES' MEN

INVENTOR KEEN BUSINESS MAN, SAYS SON

By JAMES L. KILGALLEN.
International News Service.

WEST ORANGE, N. J., May 22.—Thomas A. Edison, the world's greatest inventor, has no patience with lazy people.

He won't stand for alibis from his executives.

He refuses point blank to listen to "half-baked" ideas.

And he abhors "yes men."

His son, Charles Edison, 38-year-old president of the Thomas A. Edison industries, employing 5,000 men in the manufacture and sale of radios, phonographs, storage batteries, Ediphones, electric toasters, Portland cement, stock tickers and other commodities, made these intimate revelations in an exclusive interview with International News Service today.

KNOWS DAD, DAD KNOWS

Young Edison is "running the business" while his illustrious father continues his rubber experiments in his laboratory at Fort Myers, Fla. No one knows "Dad" better than his son.

"Oh, yes," Charles Edison smiled, "I hear from father right along. He's chairman of the board and don't think for a moment that he don't know what's going on."

He reached into a drawer and pulled out some reports. To them were attached a slip of yellow paper (the kind Edison, Sr., always uses in writing business notes).

"Read this," he said, "and you'll see how father stands on alibis."

The notation, from father to son, written in the inventor's precise, clean-cut telegrapher's style of penmanship said:

RIGHT TO POINT

"I don't understand why, when I dig up a bad state of affairs and ask you to fix it up, there is a lot of objections and explanations. Why not go right ahead and fix it up in a businesslike way and say nothing about it?"

Young Edison could laugh now. But he winced when he first received that note.

"And read this one," he continued. "I got it when I had submitted to father a half a dozen matters."

Edison, Sr., had written

"But, Charles, I have always found it best to take up one thing and do it quickly and settle it. And not to go over a lot of things at once."

Young Edison, a tall, well-built, clean-cut chap whose dark hair is slightly tinged with gray, smiled reminiscently as he recalled other "lessons" on business he received from his father. He made it plain that his father is a level-headed business man as well as an inventor and benefactor of mankind, remarking that "he never worked on anything that could not be commercialized."

HATES LAZINESS

"I've noticed one thing about him, he has no patience with lazy people," said Charles Edison, tilting back in his chair in his private office. "And he doesn't like slow fellows. He likes a show of alertness, and up-and-at-'em spirit.

"He dislikes the 'yes men' type of executive, and will no' have them once he finds them out. And he does not want any of his men to bring half-baked propositions to him."

Young Edison came to work in the plant here in 1913 to "learn the business from the ground up." He was an engineer, a graduate of Boston Tech. His starting salary was then $35 a week. The first assignment his father gave him was this:

"Go out in the plant and find out what a disc record costs."

Later young Edison worked in the shops and other departments. Then he handled the personnel and evolved a plan of decentralized management and centralized control. Ultimately he became president.

(Editor's note—Tomorrow Mr. Edison, in another exclusive interview, will discuss the probable future effect of the machine age on industry.)

(Copyright, 1929, by International News Service.)

SEEKING CRIME CAUSE AND CURE

JUSTIN MILLER SANFORD BATES A BRUCE

Photo by International Newsreel

JANE ADDAMS JUSTICE E. C. EISCHWEILER JUDGE A. C. BACKUS H. N. RANDOLPH

Educators, jurists and sociologists who met in Chicago to study crime, search for its causes and think about cures. They include Jane Addams, Hull House; Justice Eischweiler, Wisconsin Supreme Court; Judge Backus, newspaper publisher; and Mr. Bruce, Northwestern University.

CHURCH UNION DEFERRED

LANCASTER, Pa., May 22.—(AP.)—Although expressing itself favorably toward the ultimate union of the denomination with the Reformed Church and the Evangelical Synod of North America, the thirtieth quadrennial general conference of the United Brethren Church voted to defer final action on the approval of the merger for four years.

The action, late yesterday afternoon, marked the temporary end of the biggest move yet attempted toward the unification of Protestant denominations. The other two denominations have not voted on the matter, the Reformed Church being scheduled to act at its general conference at Indianapolis next week.

The report of the merger committee indorsed church unity in general, but noted the necessity for proceeding "only after careful deliberation."

The conference voted to consolidate four of its departments under the head of the Board of Christian Education. The present groups affected are the Board of Control of the Sunday School, the Brotherhood and Christian Endeavor committees and the Board of Education.

Two Men Slashed In Holdup Attempt

Slashed on both arms by another Negro who attempted to hold him up at Arcena and Wandless streets early today, Archie Cromer, 22, a Negro of 2846 Benson stree, grappled with his assailant, took a long knife from him and hacked him about the neck and side of the head. At Passavant Hospital where police took both, Cromer's wounds required 12 stitches and his alleged assailant's 25.

The Negro arrested told police of the Center avenue station that he was Thomas Nelson, of Columbus, S. C. He was kept in the hospital.

Holdup Men's Blows Fracture His Skull

Joseph Gorcian, 32, of 5 Tannehill street, was in Passavant Hospital in a serious condition today from a blow dealt by one of two Negroes who held him up while entering his home late last night. They escaped with $40. At the hospital it was said Gorcian's skull was fractured.

Phil Parker, 41, of 1221 Pasture street, reported to police early today that he had been held up by two Negroes on Logan street and robbed of $37. Both were armed, he said.

Blast Wrecks Autos, Garage at Franklin

FRANKLIN, Pa., May 22.—A gas explosion, which lifted the roof of a two-story brick garage and sent it crashing down upon the tops of 10 automobiles, caused a loss of $7,000 and upwards early today in Miller Park, an exclusive residential section. The Miller estate garage was completely destroyed, and firemen for two hours fought to keep the flames within bounds. Only two cars were insured.

Eloping Couple Stranded by Sneak Thief

CAMDEN, N. J., May 22.—(AP.)—Robbed of all their money and having only sufficient gasoline in their automoblie to reach here, an eloping couple was cared for by police after they were found sleeping in their car near here after midnight.

They gave their names as Mr. and Mrs. Ralph Evans, each 22, of Toledo, O.

The couple told police they had left home five days ago to be married in Detroit, and then, en route to this city, had been robbed by a sneak thief in Erie, Pa., of $150, their entire supply of money.

HOOVER CALLS OIL CONFAB

WASHINGTON, May 22.—(INS.)—President Hoover today called a meeting of the governors of the principal oil-producing states to meet at Colorado Springs, June 10, for the purpose of drawing up an interstate agreement, with the cooperation of the government, aimed to control drilling, eliminate waste and perfect other conservation measures.

Secretary of the Interior Wilbur, as chairman of the Federal Oil Conservation Board, will represent the President at the conference, which is to be preliminary to final action in Washington later.

Ford National Air Tour Gets Sanction

NEW YORK, May 22.—(INS.)—Official sanction was granted yesterday at the request of Edsel B. Ford for the fifth national air tour, it was announced by the Aeronautical Chamber of Commerce. The tour, which will start at the Ford airport, Detroit, October 5, and end there October 21, according to the approved schedule, will include 28 cities in 20 states, and two Canadian provinces, the chamber announced.

The cities to be visited include Windsor, Toronto, Ottawa, Montreal, Portland, Me.; Boston, New York, Philadelphia, Baltimore, Richmond, Charlotte, Greenville, Savannah, Jacksonville, Macon, Atlanta, Nashville, Louisville, St. Louis, Kansas City, Des Moines, St. Paul, Wasau, Wis.; Milwaukee, Moline, Chicago, Kalamazoo, and Detroit.

Dupont Heir Stricken, Wife Goes to Mother

WILMINGTON, Del., May 22.—(INS.)—S. H. DuPont, 27-year-old millionaire, one of the heirs to the huge fortune amassed by the DuPont powder works, is reported seriously ill and under the care of two physicians and four nurses at his home near here. His young wife and baby have returned to her mother's home in Washington and guards have been stationed around the home to keep intruders away.

Attending physicians have refused to discuss his ailment.

Trolley Hits Child, Taken to Hospital

Ruben Greenleaf, 8, of 416 Cabot way, is in the St. Joseph's Hospital suffering a lacerated scalp and abrasions of the right arm which he received when struck by a Carson street car at Carson and South Fourth streets yesterday. The motorman was not arrested.

COUNTY'S ROAD CLAIM DENIED

Conflicting testimony as to ownership of a stretch of Brownsville road, near Library, was offered at the Public Service Commission hearing here today on the Montour Railroad Company's application for a road crossing.

Snowden Township supervisors disagreed with the testimony of E. S. Brubaker, engineer of contracts, Allegheny County Department of Public Works, that the designated point had been taken over by the county. It was further testified by township officials that they had spent $14,000 in the last three years for road improvements.

The railroad seeks to establish a connecting link between its line at the south end of Library to the Pennsylvania Railroad tracks at Snowden. W. E. Fowler, consulting engineer for the railroad, testified before Commissioner Charles H. Young that it was the intention to run one freight train a day in each direction with no service on Sunday. The purpose is to enable interchange of coal shipments, with the chief business intended to be done with the Baltimore and Ohio Railroad.

NINE IN BLAZING PLANE ESCAPE

ELKO, Nev., May 22.—(AP.)—Seven airplane passengers and two pilots came through a spectacular accident without serious injury near here early today when a big west-wound Boeing air mail transport caught fire in midair, made a forced landing and burned in its tracks.

The tri-motored plane, carrying mail and passengers to San Francisco, was but a few minutes out of Elko when the left motor failed. Flames spouted from the dead engine and ignited the left wing. The transport was about 2,000 feet in the air and landing on the desert without lights was a matter of much guesswork.

Chief Pilot Hugh Barker pointed the plane downward at a sharp angle and it dived toward the earth like a huge firebrand, the flames trailing far behind. Barker was fortunate in having descended toward a fairly level spot. Abe Warner, assistant pilot, had the cabin door open before the blazing plane came to a stop and the passengers clambered to safety.

Harrisburg 'Torch' Suspect Released

BOSTON, May 22.—(INS.)—A man arrested in the South End as a suspicious person in connection with a so-called "torch murder" case at Harrisburg, Pa., last October, was released by police today. Patrolman John Funck, of the Pennsylvania state police, after viewing the suspect, said that he was not the man.

Maine Lumberman, 100 Years Old, Dies

STEEP FALLS, Me., May 22.—(AP.)—Gideon M. Tucker, timber operator, who passed his hundredth birthday on Sunday, died today at his home here.

Three sons and two daughters, including Frederick J. Tucker, a Chicago real estate dealer, and John L. Tucker, a Chicago newspaper editor, survive.

SCOPE OF DRY INQUIRY UP TO HOOVER

By GEORGE R. HOLMES.
International News Service.

WASHINGTON, May 22.—The question of how far President Hoover's new law enforcement commission should go in "investigating" prohibition threatens to provide some fireworks at the very outset of the commission's work.

The professional drys, like Bishop James Cannon, Jr., and officials of the Anti-Saloon League, want the commission to investigate the weaknesses of prohibition with the single end in view of tightening up loose machinery and making enforcement more effective, with no consideration at all given to the feasibility of the basic law.

On the other hand, the anti-prohibitionists, and a good many who might be classified as "honest doubters," would like to see prohibition put on the dissecting table and the commission render a verdict as to the feasibility of the whole system. They want, in short, a report on the practicability of prohibition as it is now operated.

Ultimately, the commission will take its cue from President Hoover. He meets with the members next Tuesday to discuss the work with them, and to outline what he had in mind when he first suggested the inquiry during the last campaign.

Mr. Hoover has never expressed himself directly on the Volstead law. He has generally termed prohibition as a "noble experiment" that "must be worked out constructively," but at no time as a cabinet officer, candidate for the presidency or as chief executive has he definitely placed his approval on the Volstead enforcement act.

Bishop Cannon afforded an insight today into what the professional drys hope to see accomplished by the investigation when he stated that the commission should not concern itself with the question of whether prohibition was or was not a mistake, but should determine only "what educative and enforcement methods" are necessary to make it more effective.

With the professional drys adopting that attitude, and with the antis and the moderates demanding a wider consideration, it would seem that President Hoover's new commission is in for a tortuous journey between the opposing fires.

POLICE FINED FOR ESCAPE

Haled before the police trial board today, charged with neglect of duty while patroling in an industrial strike district, Patrolmen Conrad Dietz was fined $25, William Moore, $10, and Leo Fitzgerald exonerated.

They were suspended Wednesday by Lieut. Thomas Gross, after a street battle between striking employes of the Pittsburgh Transformer plant of the Allis Chalmers Company, and strike breakers. It was charged that they permitted the escape of Joe Morasco, "City," alleged to have slugged Ray McAllister, 515 East Lacock street, an employe of the company.

The battle occurred near the company's plant at Columbus and Preble avenue, North Side. Morasco later surrendered to police.

R. D. Evans Praises Credit Association

Assistant United States District Attorney Raymond D. Evans spoke last night at the annual membership meeting of the Credit Association of Western Pennsylvania in the Chamber of Commerce auditorium. He praised the association for its help to the district attorney's office and to the Department of Justice in the prosecution of commercial frauds. President Sidney B. Congdon spoke on the association's progress during the last year, and L. S. Levine, an active credit association member, also spoke.

Building Managers Hear Henry O. Evans

"Reducing City Expenses" was discussed today by City Controller Henry O. Evans, at a luncheon meeting of the Building Managers' Association in McCreery's dining room.

Wiley Quits Fleet Leadership With Simple 'Goodbye'

SAN PEDRO, Cal., May 22.—(AP.)—Two veteran "sailors" parted yesterday and it was just "good-bye, Hank" and "good-bye Bill," with warm, strong handclasps and moistened eyes to express their feelings.

"Hank" and "Bill" were admirals Henry A. Wiley, retiring from 46 years of service in the United States Navy, and William V. Pratt, taking over his post as commander of the United States fleet.

There was no pomp or ceremony—just simple farewells as a straight, firm figure in brown "civies" and a straw hat, marched down the gangplank of the flagship U. S. S. Texas, riding at anchor in Los Angeles Harbor.

Admiral Wiley, 62, assumed the command in November, 1927. His retirement came at his own request.

ALUMINUM CO. DENIES DEAL IN SCRAP

Charges that the Aluminum Company of America had discriminated against competitors and that it had favored some consumers by repurchasing scrap at prices above the cost of the virgin metal were denied by E. K. Davis, president of Aluminum, Ltd., and formerly vice president and general sales manager of the Aluminum Company of America, at the resumption of hearings before Maj. W. W. Sheppard, special examiner for the Federal Trade Commission, today.

Under examination by William Watson Smith, counsel for the company, he stated that his company had never sold to manufacturing foundries cheaper than to jobbing foundries, that no concessions had been made to automobile body manufacturers in scrap agreements, and that metal had never been refused to competitors.

Mr. Davis testified that the charge made in the hearings by L. J. Harwood, that it was necessary to obtain a "yellow purchase permit" before aluminum could be bought, was incorrect. He stated that the copy of the alleged permit placed on the record was merely a blank used as an ordinary quotation form, and that it was similar to blanks used by other companies. He also denied ever having met Otto Meuller, who described several alleged conversations with Mr. Davis at previous hearings.

The investigation, which has been in progress for more than three years, is expected to close by the end of this week with the taking of final testimony here.

LENROOT STORY STIRS SENATE

WASHINGTON, May 22.—(AP.)—Publication of a roll call purporting to show the vote in executive session of the Senate on the confirmation of Irvine Lenroot as a judge of the Court of Customs Appeals provoked heated words in the Senate yesterday and brought a call for an investigation.

The roll call, which was sent out by several newspapermen, was described by Senator Barkley (Dem.), Kentucky, as "inaccurate" in several instances. It was read into the record by Senator Blaine (Rep.), Wisconsin, after a futile attempt by Senator Reed (Rep.), Pennsylvania, to stop him.

After Senator Blaine had put it into the record, Senator Smith (Dem.), South Carolina, inquired if there was to be an investigation of the manner in which the names on the roll call reached the press. Senator Watson, of Indiana, the Republican leader, announced that the Rules Committee was meeting today to consider that question.

Senator Reed was severe in his condemnation of the publication of the roll call, declaring "there is some hypocrite here who prattles out loud about law enforcement who in secrecy does what he does not do publicly and gives out this information."

German Officer Sees Army Maneuvers

WASHINGTON, May 22.—(AP.)—Secretary Good today authorized the attachment of Capt. Helm Speidel, of the German army, to a bombardment group at Langley Field, Va., for a period of one month.

Capt. Speidel recently arrived in the United States with Capt. Warlimont, also of the German army, for instruction in Army service schools. They are the first German officers to be attached to the American Army since the World War.

Obituary

Mrs. Mary Helling

Mrs. Mary Helling, 86, widow of the late C. B. Helling, died Tuesday at the United Presbyterian Home, Penton and Penn avenues, Wilkinsburg. She was born in Germany and came to this country when 8. Mrs. Helling leaves two daughters, Mrs. W. D. Riggs, of Pittsburgh, and Mrs. P. H. Saxman, of Latrobe. Funeral services will be held at 2:30 o'clock Thursday afternoon.

Marriage Licenses

Anthony F. Hahner ..... Mt. Lebanon
Lillian Kremer ..... Pittsburgh

Howard K. Ritto ..... Wilkinsburg
Eleanor M. Myer ..... Wilkinsburg

Joseph P. Lipinski ..... Pittsburgh
Wanda R. Palczynska ..... Millvale

Michael Cerreta ..... Pittsburgh
Lucy P. Greco ..... Pittsburgh

Carl L. Vogel ..... Brackenridge
Margaret E. Woods ..... Tarentum

John D. Reid ..... Pittsburgh
Elinore Coles ..... Pittsburgh

Nick Restifo ..... Millvale
Marie Pesa ..... Pittsburgh

William H. Mason ..... Pittsburgh
Babe Schaming ..... Pittsburgh

Thomas J. Kowalski ..... Pittsburgh
Marie Held ..... Pittsburgh

Robert J. Graham ..... Pittsburgh
Monica Ktal ..... Pittsburgh

Basil Ponsant ..... Arnold
Loretta Jagodzinski ..... Natrona

Elmer R. Schwab ..... Pittsburgh
Viola B. Succop ..... Pittsburgh

Richard Flory ..... Pittsburgh
Luise Baumler ..... Pittsburgh

West S. Rosenburry ..... Edgewood
Helen E. McCurdy ..... Pitcairn

Howard M. Philp ..... Mt. Lebanon
Agnes R. Mackrell ..... Pittsburgh

Paul A. Blank ..... Knoxville
Lottie R. Douglas ..... Knoxville

Joseph W. Laurie ..... Verona
Mary E. Weaver ..... Verona

Richard J. Hill ..... Wheeling, W. Va.
Marie Blockstone ..... Pittsburgh

Stephen C. Meyer ..... Pittsburgh
Victoria M. Majewski ..... Pittsburgh

Guiseppa Scamardi ..... Pittsburgh
Theresa Chianelli ..... Pittsburgh

Walter Snyder ..... Glenside
Cleo Klein ..... Cincinnati, O.

Jacob P. Schanck ..... Pittsburgh
Alice Trappen ..... Pittsburgh

Casper Sancora ..... Brooklyn, N. Y.
Della Schultz ..... North Bessemer

Ton of Dynamite Hit by Car in Busy Street

INDIANAPOLIS, May 22.—(AP.)—A truck loaded with a ton of dynamite and 200 percussion caps was struck by a street car at the principal street intersection in downtown Indianapolis this morning. Two boxes of dynamite fell into the street, but did not explode.

The explosive was being transported from Indianapolis to Terre Haute, Ind. H. A. Snider, of Delphi, Ind., driver of the truck, and his cargo were escorted out of the city by police. Scores of persons were at the intersection at the time.

JURY ABSOLVES MRS. CULLEN

Mrs. Margaret (Grandma) Cullen, of Munhall, mother of 15 children, was freed by a jury in Criminal Court today on a charge of performing an illegal operation on Margaret V. Harazac, 15, of South Brownsville.

The girl died October 12, 1926, as a result of an operation performed nine days previously, according to testimony.

The aged defendant testified in her own defense that the girl had been brought to her home for treatment after the operation had been performed. A dozen character witnesses testified in Mrs. Cullen's behalf.

$250 for Memorial Day

The city will donate $250 for Memorial Day services under the auspices of the Veterans' Association of the One Hundred and Seventh Field Artillery, under the terms of a resolution approved by Council.

GERMANY GETS NEW FUNDING BILL TODAY

PARIS, May 22.—(INS.)—Germany receives her revised reparation bill today. Delegates of the creditor nations handed their report to Chairman Owen D. Young, of the experts' committee, for presentation to Dr. Hjalmar Schacht, chief of the German delegation, later in the afternoon.

This report contains revisions and conditions for acceptance of 2,050,000,000 marks annuities from Germany, as proposed by the Young plan, and also the conditions for acceptance of the German reservation.

After Dr. Schacht has studied the report he will inform the Allied and American delegates when he will be ready to make his reply to a plenary session of the reparation conference.

With the reparation conference drawing to a close in an atmosphere of optimism, the United States has opened fresh negotiations with France regarding the French war debt to the United States and the French debt of $400,000,000 for war stocks sold to France by the United States after peace was declared, it was learned this afternoon.

The foreign office admitted that a communication has been received from French Ambassador Claudel at Washington regarding the Mellon-Berenger debt agreement and the French war stocks debt.

Foreign office officials refused to confirm the London Times' report from Washington that Secretary of the Treasury Mellon has requested Premier Poincare, through the French ambassador, to inform the United States without delay what prospects there are for ratification of the Mellon-Berenger funding agreement.

Death Notices 1

ANDERSON—On Tuesday, May 21, 1929, at 8 p. m., MALADENA ANDERSON, daughter of Mrs. Elizabeth Anderson and the late William Wallace Anderson. Services at her home No. 3 Lowes lane, Edgewood, Pa., on Friday afternoon at 2:30 o'clock. Interment private.

BAUMANN—Suddenly, on Tuesday morning, May 21, 1929, at 10 o'clock, JACOB CASPER, husband of Katherine Weber Baumann. Services at his residence, 2800 Penn avenue, Friday afternoon at 2 o'clock. Friends of the family are respectfully invited to attend.

COCORAN—On Wednesday, May 22, at 6:15 a. m., HARRY COCORAN, at his late home, 1048 Rose avenue, Coraopolis, Pa., in his 56th year. Funeral services at St. Joseph's Church on Saturday, May 25, at 9 a. m. Interment in St. Joseph's Cemetery.

CONLEY—On Tuesday, May 21, at 9:15 a. m., MARY CONLEY, wife of John J. Conley and daughter of the late Matt Conley. Funeral from the home of her daughter, Mrs. Joseph Kaufman, 5611 Wickliffe street, on Friday, May 24, at 8 a. m. Solemn requiem high mass at St. Kieran's Church at 9 a. m. Branch 115, L. C. B. A., and friends invited.

CONLIN—On Tuesday, May 21, 1929, MARGARET CONLIN, daughter of Catherine and Frank Conlin, in her 21st year. Funeral from family home, 1217 Margaret street, Munhall, Pa., Friday, May 24, at 8:30 a. m. Requiem high mass at St. Mary Magdalene R. C. Church at 9 o'clock.

FITTALL—At Washington, D. C., Sunday, May 19, at 11:20 p. m., NORA McCARTHY, beloved wife of William J. Fittall. Funeral from the chapel of Harry F. Hartung, 1624 Fifth avenue, on Thursday at 9:30 a. m. Solemn high mass of requiem at Church of Epiphany at 10 o'clock.

GARRIGAN—On Monday, May 20, 1929, at 3 p. m., EDWARD R. GARRIGAN, infant son of Richard and Mary Cadlic Garrigan. Funeral from the family home, 171 Forty-second street, on Wednesday afternoon at 2:30 o'clock.

GIAMMARTINI—At Atlanta, Ga., on Sunday morning, May 19, 1929, at 6:30 o'clock, ACHILLE GIAMMARTINI, father of Mrs. George B. Little of Atlanta, Ga., and Mrs. Carl F. Bauer, Jr., of Pittsburgh, Pa., aged 68 years. Remains were brought to Pittsburgh. Interment was private Tuesday morning.

GEIER—On Tuesday, May 21, 1929, at 4:55 p. m., JOHN R. GEIER. Funeral services at the residence of his sister, Mrs. E. J. Wilson, 213 South Ohio street, Avalon, Pa., Thursday evening, May 23, at 8 o'clock. Members of Allegheny Lodge No. 553, I. O. O. F.; Allegheny Encampment, I. O. O. F.; Star of the West Council 465, O. of I. A., and friends invited. Interment private Friday morning.

HAAS—Wednesday morning, May 22, at 12:20 o'clock, EMILY HAAS, widow of Joseph Haas, aged 80 years. Services at her late residence, 335 South Atlantic avenue, Thursday afternoon at 4 o'clock. Friends are invited. Interment at Louisville, Ky. (Louisville, Ky., and Omaha, Neb., papers please copy.)

HAMPTON—On Tuesday evening, May 21, 1929, at 10:30 o'clock, HELEN FECKLER, wife of William J. Hampton. Services at her residence, 1033 Portland street, East End, Thursday afternoon at 4 o'clock. Interment at Middletown, Pa., on Friday.

HANEY—On Monday, May 20, 1929, at 11:30 p. m., JOHN G. HANEY, formerly of City View, North Side, husband of the late Mary Miller Haney and brother of Edward F. Haney, aged 69 years. Services at the residence of his nephew, John Ott, 102 Genesee street, Undercliff, on Thursday, May 23, at 2 p. m. (Erie papers please copy.)

HAVEKOTTE—On Tuesday, May 21, 1929, at 12:25 p. m., EMMA GOETZINGER, wife of H. W. Havekotte. Services at her late home, 1458 Elm street, Wilkinsburg, on Thursday afternoon at 2:30 o'clock. Interment private.

HELLINGS—On Tuesday, May 21, 1929, Mrs. MARY HELLINGS. Funeral services at United Presbyterian Home, corner of Penn and Trenton avenues, Wilkinsburg, Thursday afternoon at 2:30 o'clock. Interment in Homewood Cemetery. (Latrobe, Pa., papers please copy.)

HINKEL—On Wednesday morning, May 22, 1929, at 7 o'clock, WILLIAM HINKEL, in his 77th year. Funeral from his late residence, 525 Westinghouse avenue, Wilmerding, on Friday afternoon, May 24, at 2 o'clock. Friends invited.

HULL—On Tuesday evening, May 21, 1929, at 11 o'clock, GEORGE CHAMBERS, husband of Virginia Smith Hull. Remains at the home of the T. B. Moreland Co., North Highland avenue at Rippey street, East End, where services will be held Thursday evening at 8 o'clock. Interment at Mount Gilead, O.

IRELAND—On Tuesday, May 21, 1929, at 11 a. m., MARY ELIZABETH GARDINER, widow of Lewis N. Ireland, in her 79th year, mother of Mrs. Nettie Amelia Best, Charles W. and Lewis N. Ireland. Funeral from the family residence, 5509 Hayes street, Thursday at 2 p. m. Friends invited.

KEATING—On Tuesday, May 21, 1929, at 6 p. m., MICHAEL J., beloved husband of Mary C. O'Toole Keating. Funeral from his late residence, 309 South Main street, on Friday, May 24, at 8:30 a. m. Requiem high mass at St. James' Church at 9 o'clock. Friends invited.

MANNING—On Thursday, May 16, at Mesa, Ariz., Sgt. C. R. MANNING, son of Margaret Rodgers and the late Matthew Manning. Funeral from residence of his mother, 242 Carothers avenue, Carnegie, Pa. Notice of time later.

MILLER—On Tuesday, May 21, 1929, at 2:10 p. m., F. WILLIAM MILLER, beloved husband of Lucetta Winters Miller and father of Mrs. John E. Sadler, Harry W. Miller and Helen M. Miller, in his 72nd year. Funeral services at his late residence, 78 Wyoming street, Mt. Washington, on Friday evening, May 24, at 8 o'clock. Friends are invited. Interment private Saturday morning.

OERTEL—Suddenly, on Monday, May 20, 1929, at 6:15 a. m., EDWARD C. OERTEL, husband of Anna Trunzer Oertel, aged 65 years. Services at his late residence, 4825 Dearborn street, Thursday afternoon, May 23, at 3:30 o'clock. Members of Gen. Putnam Council No. 125, F. P. A., and friends invited.

SCHAFF—On Monday, May 20, 1929, MAGDALINE DEMMER SCHAFF, widow of Nicholas Schaff, in her 77th year. Funeral from her late home, Duquesne road, Mifflin township, Thursday, May 23, at 9:30 a. m. Requiem high mass at St. Agnes' R. C. Church, Thompson Run, at 10 o'clock.

SCHMID—On Wednesday morning, May 22, 1929, at 1:25 o'clock, ALBERT D. SCHMID, husband of Anna B. Sirk Schmid. Services at his late residence, 103 Dunlap street, North Side, Pittsburgh, Saturday afternoon, May 25, at 2:30 o'clock. Friends are invited.

SCHWEININGER—On Monday, May 20, 1929, at 1:05 p. m., JOHN G. SCHWEININGER, husband of the late Clara R. Sellheim Schweininger, in his 76th year. Funeral from his late residence, 14 East Forest avenue, Bellevue, on Thursday afternoon at 2:30 o'clock. Friends invited.

SEIBEL—On Tuesday, May 21, 1929, at 2:30 a. m., KATHERINE MUELLER SEIBEL, widow of Fred Seibel, mother of Rev. Fred J. Seibel, Lawrence F. and J. G. Seibel. Funeral from her late residence, 156 Flavel street, on Friday, May 24, at 9:30 a. m. Solemn requiem high mass at SS. Peter and Paul's Church at 10 o'clock. Please omit flowers. Masses preferred.

SCHOLL—On Monday, May 20, at 2:38 a. m., at his late home, Fifth street, West Newton, Pa., MILLARD F. SCHOLL, in his 79th year. Funeral services on Thursday, May 23, 1929, at 2:30 p. m., at the family home, Fifth street, West Newton, Pa. Interment in West Newton Cemetery.

STEGMAN—On Friday, May 21, 1929, at 3:15 a. m., WILLIAM B., son of Leonard and Mary Stegman (nee Scheid), in his 18th year. Funeral from parents' residence, 934 Main street, Sharpsburg, on Friday, May 24, at 8:30 a. m. High mass of requiem at St. Mary's Church at 9 o'clock. Friends are invited.

STEIN—On Tuesday, May 21, 1929, at 1:10 p. m., SARAH STEIN, beloved mother of Mrs. Anna Blumberg and Herman Stein, aged 70 years. Funeral from the residence of her daughter, Mrs. Anna Blumberg, 5437 Beacon street, Squirrel Hill, on Thursday, May 23, at 2 p. m. Interment in West View Cemetery. Please omit flowers.

STEWART—At Allegheny County Hospital, Woodville, Pa., on Tuesday, May 21, 1929, JOSEPH D. STEWART, aged 73 years. Services at the home of the A. S. Rodeniser Co., corner North Highland avenue and Station street, on Thursday evening at 8 o'clock. Interment Friday morning in Homewood Cemetery.

WALSH—On Tuesday, May 21, at 9:15 a. m., MICHAEL WALSH, Sr., husband of the late Catherine Coleman Walsh. Funeral from the home of his granddaughter, Mrs. Leo Dapper, 1705 Amanda avenue, formerly Hays avenue, Carrick borough, on Friday morning at 9:30 o'clock. Solemn requiem high mass at St. Basil's R. C. Church at 10 o'clock. Holy Name Society and friends invited. Interment in Calvary Cemetery.

WADE—Suddenly, on Tuesday, May 21, 1929, at 9 a. m., HARRY CLIFFORD WADE, husband of Emma Walton Wade, in his 21st year. Funeral services at his late home, 209 Washington avenue extension, Glendale, Carnegie, Pa., on Friday, May 24, at 2:30 p. m. Friends invited.

WALTON—At Homeopathic Hospital, Pittsburgh, on Tuesday, May 21, 1929, at 1:20 a. m., HELEN RALSTON WALTON, aged 36 years, beloved wife of William L. Walton II. Funeral services at her late residence, 206 Laurel avenue, Bellevue, Friday at 3 p. m. Friends are invited.

Notices 1-A

CEMETERY MEMORIALS.
(Made in Pittsburgh.)
Eckels Granite and Marble Co.
Fisk 1981—4615 Penn ave.

Funeral Directors 1-D

SEE page 223 classified section of phone book, or watch this space every Sunday for our ad.
GRIME & BLAIR.

FUNERAL FLOWERS
Order by
PHONE 3726 and 3727 ATLANTIC
AT ANY PRICE DESIRED
McClements
535 WOOD STREET

Pittsburgh Sun-Telegraph
Evening and Sunday Morning
PUBLICATION BUILDING,
GAZETTE SQUARE,
PITTSBURGH, PA.
DOWNTOWN OFFICE,
WANT AD CORNER,
FIFTH AND MARKET.
Telephone Grant 5400
For Classified Ads Only.
All Other Departments Grant 6500.

Card of thanks, church announcements, deaths, memoriams, birth and marriage notices, 30 cents per line.

If replies to advertisements have to be mailed (outside of the city only) send 10c for postage.

Telephone or oral orders to discontinue or change "Till Forbid" advertisements should be confirmed by writing.

The Sun-Telegraph will not be responsible for more than one incorrect insertion of any advertisement ordered for more than one time.

Advertisers should ask for and retain receipts of payment of classified ads, as mistakes cannot be rectified without them.

The publisher reserves the right to reject any advertising deemed objectionable.

Bus Transportation 3-B

UNION MOTOR LINES
Coast to Coast Srv. Direct Srv. for Detroit
Leaves Ft. Pitt Hotel, 7:15 a. m. and 7:15 p. m. Direct bus to Akron, 3 p. m.
All Busses—all points leave Fort Pitt Hotel. Atlantic 8000-2346; Court 4100-07.
All Busses leave Eastern Standard Time.

AT PITTSBURGH, PA.,
GARVIN'S LUNCH
"One of the Oldest—One of the Best."
Home cooking and baking. Ask any bus terminal for directions to Liberty ave. at Ninth st.

BUSES EVERYWHERE
COAST TO COAST.
UNITED BUS SERVICE
Fort Pitt Hotel, Atlantic 8000.

(Advertisement)

Water Helps Kidneys —2 Glasses Every A.M.

Most folks forget that the kidneys, like the bowels, sometimes get sluggish and clogged and need a flushing occasionally, else we have backache and dull misery in the kidney region, severe headaches, rheumatic twinges, torpid liver, acid stomach, sleeplessness and all sorts of bladder disorders.

You simply must keep your kidneys active and clean and the moment you feel an ache or pain in the kidney region begin drinking lots of water.

Drink at least two glasses every morning about an hour before breakfast. Add to one of the glasses a tablespoonful of Jad Salts. This makes the water doubly effective in cleansing and stimulating the kidneys. Try this for a few days and your kidneys may then act fine. This famous salts is made from the acid of grapes and lemon juice, combined with lithia, and is intended to flush clogged kidneys and help stimulate them to activity.

It also helps neutralize the acids in the urine so they no longer irritate, thus helping to relieve bladder disorders.

Jad Salts is inexpensive; makes a delightful effervescent lithia-water drink which everybody should take now and then to help keep their kidneys clean and their bladders in good condition.

A well-known local druggist says he sells lot of Jad Salts to folks who believe in trying to correct kidney trouble while it is only trouble.

DEFENSE OF PARIS CAFE WINS MORGAN FREE LUNCH

PARIS, May 22.—(INS.)—An old-fashioned free lunch, with all the trimmings, is awaiting J. P. Morgan, the noted banker, at the end of the reparations conference in Paris, if he cares to accept the invitation.

"Joseph," a restaurateur, is the man who held out the offer to Mr. Morgan. But he refuses to say whether the banker has accepted.

During the deliberations of the reparations experts, Mr. Morgan, Thomas N. Perkins and other members of the American delegation have frequently eaten lunch at "Joseph's."

One day, as they were scanning the bill of fare, Mr. Perkins thought he had good reason to remark that "Joseph" must have descended from the "robber barons of old."

"I think you are wrong," said Mr. Morgan. "'Joseph' is no baron."

The restaurant owner made haste to affirm his entire lack of noble lineage. He produced his books to prove he made not a penny of profit on his food.

"I do make a very slight profit out of liquor, but you gentlemen only drink mineral water and hot milk," declared "Joseph."

"Nevertheless, to show you how much I appreciate your patronage of my food, on the last day of the conference the luncheon is on me."

"Joseph" leaned back beaming cheerfully upon his guests.

Lost and Found 2

ANGORA cat lost, unusually large in size, golden orange color. Reward if returned to 532 S. Lincoln ave. Montrose 9536 or Fairfax 7150.

FOUND—Sunday, blue Belton English setter dog, about 1 yr. old. Lehigh 1459-R.

LADY'S leather traveling case, left on running board of car at P. & L. E. Station Saturday evening by mistake. Write Mrs. F. H. Knapp, 538 Jefferson ave., Washington, Pa., or phone Wash. 2214-J. Liberal reward.

LOST—FILIGREE PLATINUM DIAMOND BAR PIN. In William Penn Hotel. Finder receive, upon return to Mrs. R. D. King, 2570 Beechwood blvd., suitable reward.

LOST—Leather card case, with Masonic and other valuable papers and cards; reward. Phone J. M. Arthur, AT 4600, or return to J. M. Arthur, McCreery's.

LOST—A STRING OF UNMATCHED PEARLS; REWARD. 300 THORN ST., SEWICKLEY. PHONE SEWICKLEY 314.

LOST—Pointed fox neckpiece, in Joseph Horne's, 2d floor; finder please return; reward. Mayflower 6009.

LOST—Bunch of keys, in leather holder, in Harris Theater, party return to theater; reward.

PURSE—Green suede with steel beads, lost on 50 street car, containing $20 bill, Coty compact, lip stick and key to car, reward. Hazel 3033.

SATCHEL—Black; contents, lodge books; on Bridgeville train, Mon. Cedar 9566.

FOUND ON STREET CARS.
SUNDAY, MAY 19.
Purse, route 88.
Purse, route 42.
Purse, route 42.
Purse, route 54.
Card Case, route 19.
Purse, route 14.
MONDAY, MAY 20.
Wallet, route 81.
Brooch, route 76.
Purse, route 48.
Information concerning these articles may be had by calling Pittsburgh Railways Co. Lost Department, Grant 7450. Ask for extension 148.

Male Help Wanted 4

CHAUFFEURS

We will consider applications from competent and dependable chauffeurs, over 25 years of age, who are familiar with the city and desire permanent positions.

Applicants must pass a physical examination, driving test and a character investigation.

Apply at Employment Dept., 2 Ross st., 8:30 a. m.

YELLOW CAB CO.

CIVIL ENGINEERS with construction experience to handle office correspondence and details. Write, giving age, education, experience and salary desired. Write K 56, Sun-Telegraph, Pittsburgh.

DIE AND TOOL MAKERS.
Good wages. General Engineering and Model Works, Arrott Power Bldg., No. 1 Barker place.

ELECTRIC AND ACETYLENE WELDING
Learn welding—complete courses. Open all day and Tues., Thurs., Fri. nights. Third floor, 50 Penn ave. Court 2103.

ELEVATOR INSPECTOR, who also has experience at factory inspecting work. Write L 175, Sun-Telegraph.

EXPERIENCED farmhand; steady work. Take Harmony car, stop Melwood. Peter Schramm.

EXPERIENCED OPTICIAN AT ONCE. WRITE L-129, SUN-TELEGRAPH.

IDENTIFICATION Photos, 4 for $1; fast service. Liberty Studio, 960 Liberty ave.

INSURANCE—solicitors and collectors, accident and health. Monthly debits. No lapses. Room 403, 331 Fourth ave.

MEN
Of character, ability and appearance wanted immediately; interesting work. Large earnings, permanent connection.
PHONE GRANT 2517 FOR APPOINTMENT.

MILK WAGON DRIVERS
Good salary, steady employment for honest and efficient men. Apply at once to Liberty Dairy Product Corp., Forbes at Boyd st.

PATTERN makers wanted; first class men. $1.25 per hour. Hill Wallisch Pattern Co., 30th and Penn ave.

PHOTOSTAT OPERATOR
Wanted; young man 18 to 23 years old with one or more years' experience operating photostat machine; good opportunity with reliable company. Write giving age, experience, salary expected and references. Write L 198, Sun-Tele.

REPRESNTATIVE WANTED—Lucrative, desirable district connection open to energetic man of initiative, good judgment and successful business record; whole or part time; especially suitable for salesmen accustomed to covering territory by motor; references required. Schuster Taverns Company, Logan, W. Va.

SALESMAN
KLEIN'S furniture, 850 Fifth ave., New Kensington.

SALESMEN wanted; must have automobile, accessory experience. Apply 420 Wood st.

SELLING education presents a fine field for the man who is above the average. See Mr. Bagnall between 10-1 or 2-4 at 426 Fulton Bldg.

TATTOOING—Neatly done, also removed. Sailor Jack, 8 Federal st., N. S., Pgh.

THREE USED CAR SALESMEN
To sell Guaranteed Goodwill Used Cars on our recently announced Merchandising Plan. Our new plan gives the Used Car Buyer more for his money than he expects, which make selling easy. Good income assured hustlers. Call Mr. Snyder at Mayflower 4700 for personal interview today.

(2) REAL ESTATE MEN
We have openings for 2 men who can produce and complete deals we assign them; unusual opportunity for live-wire salesmen. Apply
CHAS. A. HECKMAN CO.,
Established 1912.
707 Commonwealth Bldg.

TRADE SCHOOL
Ambitious men wanted, earn $65 to $100 per week; learn automobile mechanics, automobile electricity, brick laying, plastering, welding, interior decorating, sign or commercial arts, radio; instructions absolutely practical and individual. Classes every day and Tuesday and Thursday evenings; catalog free; visitors welcome.
Pgh. Auto & Trade School,
405 Penn ave. Dept. "7," Pittsburgh, Pa.

WANTED Retail Radio and Appliance Salesmen; unusual opportunity to 4 men, experience not necessary as we train our own men; salary and commission. For appointment call J. E. McCauley, Webster Hall, 9 to 10 a. m. or 4 to 5 p. m.

WANTED
THREE (3) MARRIED MEN FOR OUTSIDE WORK WHO WILL BE SATISFIED WITH $35 OR $40 WEEKLY. APPLY AT ONCE. 427 LIBERTY AVE. THIRD FLOOR.

Male Help Special 5

MONEY FOR YOU AT HOME—Men and women can earn $15 to $25 a week in spare time writing showcards, no canvassing or soliciting; we instruct you and supply you with work; write today. The Menhenitt Company, Limited, 129 Dominion Bldg., Toronto, Canada.

Male & Female 8

MAN AND WIFE—As butler and chauffeur, cook and housekeeper, for bachelor house, give age, references, nationality. British preferred. Write V-292 Sun-Telegraph, Pittsburgh.

YOUNG men and women learn barber trade. We guarantee work, course $25. Ideal Barber College, 408 Third ave.

MAKE $20 hundred, stamping names on keychecks; sample and instructions, 25c. P. KETAG, Ft. Worth, Tex.

STRANGERS in town will buy this paper to find a boarding place. Now is the best time to list them in the Sun-Telegraph Rental Ads.

Female Help Wanted 6

A BEAUTY operator wanted; experienced only. Apply at 4203 Murray ave.

COOK.
Experienced (white), for private family. Schenley 1342. Apply 5563 Northumberland ave.

EXPERIENCED GIRL FOR GENERAL HOUSEWORK. JEANNETTE 571.

GERMAN GIRL WANTED FOR UPSTAIRS WORK. SCHENLEY 1362.

GIRL, white for general housework, 5831 Douglas st. Hazel 3135-R.

JOSEPH HORNE CO.
HAS OPENINGS FOR
Thoroughly Experienced Slip-Cover Sewers.
APPLY
EMPLOYMENT OFFICE,
Fifth Floor, West.

SALESLADY, Catholic; steady work; good pay. 407 Apollo Bldg.

THREE YOUNG LADIES
Between the ages of 19 and 35 for sales work in city and suburban territory. Opportunity to travel on road given to those who desire to leave the city. Average earnings $35.00 weekly and up. Splendid opportunity for advancement. 612 First National Bank Bldg.

TRAVELING position for woman over 24, high school education; salary, train fares. Write W 153, Sun-Telegraph.

VACATION position in Western Pennsylvania for teacher or college student, salary, train fares. Write C-178, Sun-Telegraph.

WHITE maid for downstairs and cooking; must have references, no laundry work. Schenley 1311.

WHITE, experienced young woman for general housework. Hazel 3953. 5822 Marlborough st.

WHITE girl, general housework, plain cooking. Hazel 5443.

Young Women
Permanent Bell Telephone operating positions; no experience necessary.
SEE
MISS MAYR,
Room 100, 416 Seventh Ave., Pittsburgh.
BELL TELEPHONE CO. OF PENNSYLVANIA.

YOUNG WOMEN
Experience unnecessary. New field teletype printer operating starts at $90 to $110 monthly. Immediate employment assistance furnished while training. Average $12 to $18 weekly is being earned. Room 701, 331 Fourth ave.

YOUNG LADY, experienced, to sew on ladies' and men's garments; reference required. Hazel 2826.

MENTION THE SUN-TELEGRAPH WHEN ANSWERING ADVERTISEMENTS.

Female Help Special 7

BE INDEPENDENT
LEARN BEAUTY CULTURE.
Ask for Latest Free Catalogue
Maison-Frederic,
207 Fifth Ave. Atlantic 0884.

MONEY FOR YOU AT HOME—Girls and women can earn $15 and $25 a week in spare time writing showcards no canvassing or soliciting; we instruct you and supply you with work; write today. The Menhenitt Company, Limited, 64 Dominion Bldg., Toronto, Canada.

MENTION THE SUN-TELEGRAPH WHEN ANSWERING ADVERTISEMENTS.

Employment Wtd., Male 10

ALTERING, repairing, contracting of all kinds, paperhanging and painting my specialties. Phone Nease, Fairfax 9754.

CHAUFFEUR or all round garage man; col.; reference. Mayflower 0867.

COL. chauffeur or truck driver; 5 yrs. exp. Hiland 6280-R after 7:30 p. m.

MAN—Steady worker, wants hauling by contract for reliable concern. Will buy 1929 Ford. Good service. Reasonable. Write M-175, Sun-Tele.

MAN 50 (white) wants some kind light work. Write M 33, Sun-Telegraph.

PAINTER wants job, good all around workman, fast grainer. Federal 0536-R.

RELIABLE colored man desires position as truck driver. Grant 2815-J.

TUTOR—Yale undergraduate wishes summer position with family, instructing boy. Write A 42, Sun-Telegraph.

WALL paper cleaning, washing paints, painting and whitewashing. MA 6599.

Employm't Wtd., Female 11

CLEANING or day work of any kind; colored lady; references. Hiland 5962-R.

CLEANING or laundry work by day. Col. girl. Churchill 7731-R.

COLORED girl wishes part time work, or maid in batchelor apartment. Grant 3322.

COMPANION or managing housekeeper by a refined lady; best of ref. MA. 8804.

DAY work, any kind, experienced col. girl. Grant 1684-W. after 5:30 p. m.

DAY, week or part time work by colored lady; reference. Cedar 9063-W.

DAY work or men's laundry done at home, col. lady. Montrose 5399.

DAY or week work by colored lady; references. Grant 4655.

DAY work by colored lady; Mon., Tues., Wed. Hiland 6520-J.

FAMILY washing neatly done; call for and deliver; reference. Hiland 3804.

FIRST CLASS col. laundress wants Tue. and Fri. Mayflower 7308 after 6.

GENERAL housework, cooking or maid; city ref. MO 1807. 6015 Kirkwood st.

GENERAL housework by week; can leave city. Grant 3833-W.

HOUSECLEANING, laundresses, day workers, part time, cooks, maids, man and wife, chefs, porters, colored. AT. 2787. Imperial Employment.

LAUNDRY work done at home, experienced white lady. Montrose 9651.

LAUNDRY or cleaning by day; colored lady; reference. Hiland 3900-R.

LAUNDRY or cleaning by the day; colored lady; references. Montrose 9369.

LAUNDRY or cleaning by day, $2.50 & car fare; col. lady. Hiland 6821-R.

MOTHER with 3 children, 16, 12 and 2, wishes situation out of city for summer; capable as housekeeper or caring for children; oldest son reliable help. Write W 292, Sun-Telegraph.

NURSE for institution infant or companion. Semi-invalid. Brandywine 0928-R.

PART time work by colored girl after school; ref. Montrose 7420.

PRACTICAL nurse will take charge in absence of mother; city ref. HA. 3132-W.

REFINED widow wants to be companion to elderly lady; ref. Churchill 5318-W.

REFINED colored girl, from 9 to 2; $12 wk.; no Sunday work. Call MA 6160.

MENTION THE SUN-TELEGRAPH WHEN ANSWERING ADVERTISEMENTS.

Wtd., Business Opportun., 13

WANTED—Printing plant. Do you have a printing plant that isn't making you money, or would you like to make a change in location? If so, would you move your plant to a Western Pennsylvania town, where a paper is established and being printed, and which has a great future? Here is opportunity for you today to become a partner in a paper that will become one of Western Pennsylvania's leading newspapers. Please state in first letter your age, experience and exactly the equipment of your plant, also when appointment for interview would be desired. Write Box N 289, Sun-Telegraph, Pittsburgh, Pa.

Murray Ave., Cor. Bartlett St.
VERY DESIRABLE STORE.
REASONABLE RENT.
Sachs Real Estate Co., Realtors,
562 FOURTH AVE. COURT 0895.

Wanted, Business 14

OFFICE window, general housecleaning, painting, varnishing, carpet cleaning. Atlantic 4290.

Dressmaking 15

KELLER DRESSMAKING SCHOOL.
Individual attention to each pupil.
221 Wallace Bldg., E. E. Hiland 2462.

DRESSMAKING—Prices and styles will please you. Mayflower 2915.

School & Instructions 16

LEARN TO DRIVE.
Expert instructions; guaranteed to pass test; complete course $15. Hiland 0591-W.

$15—WILL teach you how to drive. Call Lafayette 4037.

TEACHER of voice. J. L. Rodrigues, 624 Penn ave. Atlantic 5856.

MENTION THE SUN-TELEGRAPH WHEN ANSWERING ADVERTISEMENTS.

Sale, Business Opportun., 12

A.A.A.—East, West, North and South Delaware corporations are standard. Powers broad, privileges great; fees small. Improves income; easier to establish credit. Protects home, private interests and personal estate. Get the booklet, "High Spots in Delaware Corporations." A. A. Alles, 1504 A Federal st., Pgh., Pa. Fairfax 4190.

CAR STORAGE, REPAIR AND LOW PRICE CAR AGENCY BUSINESS FOR SALE, INCLUDING REAL ESTATE.
An old established business in a town of over 20,000; 30 miles from Pittsburgh. Owned and managed by present owner since established. Two-story building 80x100 with street entrance on both floors. Plenty of repair business, gasoline trade, over 100,000 gallons a year. Large new car display room and storage room for 75 cars. Write A-209, Sun-Telegraph.

CONFECTIONERY, est. 27 yrs., good reason for selling.; bargain. 5103 Butler st.

GARAGE, gasoline station, tire store, best location in Pittsburgh; will sell at inventory price, $3,500. Hiland 9639.

GROCERY, meat market; well stocked; doing good cash business; best location in Library, Pa. Phone 83 Ring 21.

GROCERY store with 8-room house, corner location in West Park, McKees Rocks; will sell or trade. Federal 1207-R.

GROCERY-CONFECTIONERY with 3 rms., good North Side location. Cedar 4596-M.

RESTAURANT
With soda fountain fully equipped; best corner in Dormont. Lehigh 9006 or 1542.

RESTAURANT or confectionery, good location; good business; reasonable price. Call Lafayette 6879.

ROOMING HOUSE, finest in city; good E. E. location, 15 rooms, 4 baths, cheap to quick buyer, on account of illness. Write C-37, Sun-Telegraph.

ROOMING HOUSE, 142 S. Negley ave.—Sacrifice account death. Montrose 8965.

ROOMING house, 11 rooms, occupied, central E. Liberty location. Montrose 2262.

SUCCESSFUL restaurant, $400 wkly., $135 rent, 9 furn. rms. $5,500; exclnt oppor. C. A. Irwin, 308 Lock st., Tarentum, Pa.

WILL RENT reasonable to reliable person seven-table pool room, fully equipped; good trade. 7136 Hamilton ave.

16-rm. apt. house, doing capacity bus., excellent location, nicely furn., all conv. Will sell, $1,600. Write B-175, Sun-Tele.

Dancing Academies 17

DANCE lessons, private ballroom, and taps. 1213 Palo Alto st., North Side. Fairfax 9467.

Personals 18

YOUR FACE IS YOUR FORTUNE.
YOUR SKIN A COMFORT AND A BLESSING.

If there is anything wrong with either, or disfigurment of any kind, always consult your physician or DR. F. C. GEHRS. Don't put it off another day. Feel assured in advance of reliable advice and honest scientific treatments, built up from 20 years of actual practice.
Product G., for pimples, eczema psoriasis, etc., is only $2.00. Call or send for it, stating particulars. Booklet complimentary.
Dr. F. C. Gehrs, SKIN SPECIALIST.
402 NIXON THEATER BUILDING.
10 to 5 daily. Mon. & Thurs. eve. till 8.
Phone: Atlantic 1104. (Licensed.)

DR. KOLER, specialist for 31 years, located on Penn ave., moved to 948 Liberty ave. Kidney, bladder, skin and all special disorders of men only; examination free; medicines included in the small fee asked. Hours 9 to 8. Sundays 9 to 2.

SUPERFLUOUS HAIR
Permanently removed without electric needle or depilatory, daily 10 to 5. La France Method. 303 Nixon Bldg. AT. 3231.

SPIRITUAL MEDIUM.
Reading daily 9 a. m. to 6 p. m. Mon. and Thur., 9 a. m. to 9 p. m. at 2550 Center ave. Appointments call Madam La Verne, MA. 9585. Closed Saturday and Sunday.

ELITE BEAUTY PARLOR.
The Famous Elite Permanent Waves, $6.00. Also Specialists in Eugene Wave. Call Hiland 9304 for Appointment.

REPAIR your roofs, dress up homes; paints, shingles, roll roofing, plasterboard. U. S. Roofing & Paint. Atl. 8158. Save to 50 per cent.

HADDON Maternity Hospital, Sheridan—Patients desiring privacy in confinement, infants cared for. Write. Walnut 3360.

AMERICAN watches cleaned, repaired, $2.50; Swiss, $3. Jobe, 402 Keenan Bldg.

WERNER SCHNEIDER Beauty Shoppe—Per.-finger wave. 6202 Penn av. HI 0296.

BELFOURS Sanitarium—Electric Massage, internal baths, 43 Marion st. Grant 0659.

VIOLET RAY, BATHS AND MASSAGE TREATMENTS. FEDERAL 0894.

C. VIRGINIA GRAFTON—Scalp treatment. 513 Union ave., N. S.

MENTION THE SUN-TELEGRAPH WHEN ANSWERING ADVERTISEMENTS.

Dentistry 18-A

DR. WALLS, M. D. & D. D. S.
SPECIAL MAY PRICES.
"VELVO LINED PLATE."
Beautiful, Comfortable, Lasting.
Special Price THIS WEEK... $17.50
Regular price, $35.
Other Plates as Low as $5.
Extraction by sweet air, gas or novocone.
DR. WALLS,
Dental Specialist. FIFTH & MARKET.

$10 Plates and Sleeping air for painless extraction. Dr. Simeral, 109 Diamond st.

MENTION THE SUN-TELEGRAPH WHEN ANSWERING ADVERTISEMENTS.

Liquor-Drug Treatment 18-b

WHY LET THIS CURSE wreck your home and life? For information and literature write or phone.
SHADYSIDE SANITARIUM, FORMERLY
KEELEY INSTITUTE,
265 Shady Ave. Hiland 9382.

Transfer & Storage 19

WANTED
Loads to or from Baltimore, N. Y., Buffalo, Phila., Detroit, Washington or any towns east, west, north, south.
Keystone Transfer Co.,
187 Braddock ave., E. Pgh. Val 2200.

MOVING—STORAGE.
Fireproof warehouse; experienced packers; large moving vans. Ask for estimates.
HOEVELER WAREHOUSE CO.,
750 Millvale ave. Mayflower 6000.

RED LINE—Half load to Atlantic City or any points East; also return load from points East; 1 load from Buffalo, N. Y.; Detroit or Cleveland, May 31. Montrose 6570.

C. E. SAMPLE, FEDERAL 9157.
Load from Chicago or way points last week of May; one from Detroit at once; part loads to New York.

LOADS wanted Phila., Harrisbg. way pts.
H. V. CRAY, LINDEN 1850.

MENTION THE SUN-TELEGRAPH WHEN ANSWERING ADVERTISEMENTS.

Landscape Gardeners 22

FRANK C. HONESS roses, trees shrubbery supplied and planted; soil; lawns renovated; cow manure. 530 Bayne ave., Bellevue. Linden 6743.

MENTION THE SUN-TELEGRAPH WHEN ANSWERING ADVERTISEMENTS.

FOR RENT Furnished Rooms 30

AMBER ST., 336—Bed, living and sun-parlor (comb.), also large rm. MO. 5538.

ATTRACTIVE large front rm. in private family; a real home for the right man; breakfast, laundry and garage, optional. Montrose 1874.

136 BELTZHOOVER AVE.—1 room, suitable for 2 people. Laf. 3392-M.

BRENTWOOD—Attractive rm., priv. family; near cars; board, garage optional. Carrick 3578-R or 2934 Elroy ave.

BOQUET ST., N. 14—Room, twin beds, also bed, living room.

BUS. GIRL—2 lovely rooms on car line. Sq. Hill. $20 mo. Haz. 2951-J.

CARRICK—4 rms., sun parlor, h. w. heat, priv. bath; garage. Carrick 1446-M.

DORMONT—Cheerful front room, bath; priv. home; 1 or 2 gents. LE. 7755.

E. LIBERTY—367 Lehigh ave., cheerful rm. pr. apt. $4.50. MO. 5437 after 5:30 p. m.

ELLSWORTH, 5220.—Well furnished rm.; also single rm.; garage. MA. 3124.

FRIENDSHIP DIST.—Large room; 1 or 2 persons; private family. Hiland 6732-R.

KNOXVILLE—Cheerful, quiet room for gent; $4; reference. Lafayette 2480-M.

MORRELL ST., N. S.—Front rm., pri. family, nr. 3 cars, 20 min. to city, home privileges, girl preferred. Linden 2138-R.

OAKLAND, 231 HALKET ST.—Well furnished room in owner's home for business men. Mayflower 1086.

Private Bath—Large, elegant front rm. cars 76, 79, 60, 1 block 5th & Shady. 424 Denniston st.

ROOM with private bath suitable for 3 or 4; other rms., and garage. Mayflower 1403.

SQ. HILL, Montclair St., 724—Large bed room, 2nd fl. $4 weekly; kitchenette if desired.

W. LIBERTY AVE.—Cheerful rm., at car stop; 10 min. city; pvt. fam. LE. 3294-W.

WEST PARK WAY, 210, N. S.—Room and board with pvt. family. FA. 9600.

MENTION THE SUN-TELEGRAPH WHEN ANSWERING ADVERTISEMENTS.

FOR RENT Unfurnished Rooms 31

ASPINWALL—2 or 3 unfurnished rooms. Sterling 6750.

BROOKLINE—2 large rms., sink, 1st floor, adults, block to cars. Lehigh 3986-M.

CARRICK, Spencer ave., 402—Two rooms, use of bath, $20. Carrick 6740-R.

COLUMBUS VE—2 rms., bath, lndry., unlimited phone, reas. Fairfax 6685.

EAST ST., 3413—N. S.; 3 rooms, bath, steam heat; $35. Cedar 2263-J.

4 Rooms, Private Bath, $38.
Knoxville, 752 Brownsville rd.; adults only; newly decorated. Lafayette 3971.

GLENSHAW dist., 3 rms., use bh., gar.; ½ gas, el., inc.; $28. Glenshaw 384-J.

GREENFIELD DISTRICT—4 unfurnished rooms. Call Hazel 5451-M. after 5 p. m.

INWOOD ST., E. E.—3 or 4 rooms, alcove, furnace heat; adults. MO. 3258.

MARSHALL AVE., 1306, N. S.—3 and 4 rms., gas, elec. lndry, porch, bath.

SHERADEN, 2757 Merwyn—1st floor, 4 rooms, priv. bath and meters, yard, $30.

STOREROOM, best loc., Braddock, immed. poss. Call Brandywine 1191 or Hazel 3953.

WILKINSBURG, 411 Kelly ave.; 3 large rms., 2d floor, use bath and laundry, heat; $35. Franklin 7597-J.

MENTION THE SUN-TELEGRAPH WHEN ANSWERING ADVERTISEMENTS.

Housekeeping Rooms 32

EMERSON ST., 271—2 large rooms, next bath; water; $10. Montrose 3776.

IVY ST., 809—2 rms., furnished, sink, 3rd floor, 3 cars, bus, train. MA. 9583.

MT. WASH.—2 newly furnished rooms; all conven.; 10 min. city. LA. 1371-M.

SHEFFIELD ST., 1210—2 large rooms, all conveniences; garage. Cedar 4730.

S. GRAHAM ST.—Two furnished rooms complete; private. Montrose 9873.

SPAHR ST., E. S.—2-rm. apt., 3rd floor; private home. Montrose 2485.

WILKSBG.—2 or 3 lovely rms., all conveniences, handy. Franklin 1712-M.

Wanted, Boarders 33

KNOXVILLE—2 lovely rooms, private bath; meals optional. Laf. 3887-R.

N. S. ROOM and board, 1 or 2 persons or father and child. Fairfax 8802.

OAKLAND—Lovely clean room, excellent meals; con.; gentlemen. May. 0398.

OAKLAND—322 Meyran ave. Clean comf. room for 2, with board, $10 each.

Summer Boarders 33-A

WANTED summer boarders. G. D. Curtis, North East, Pa.

Apartments 35

WILKINSBURG, Savannah ave., 728—4 rooms, tile bath and hall; h. w. floors, front and rear porches; large yard; garage. Call Penhurst 2035.

WILK.—Holland ave., 824—5 rooms, tile bath, h. w. floors, front and rear porches; large yard. Penhurst 2035.

JUNE rent free, Wilkinsburg, Walnut st., 6-room duplex, tile bath, hardwood floors, heat, $62.50. Homestead 2241-J.

CRAFTON—2nd floor duplex, 6 rms., bath, furnace. $65. Fairfax 3227.

MENTION THE SUN-TELEGRAPH WHEN ANSWERING ADVERTISEMENTS.

Apartments, East End 36

WALLACE BLDG.
CENTER & HIGHLAND AVES.
Large living room, twin-door beds, kitchenette, fully equipped, tile bath and shower.
Steam heat, hot and cold water and Frigidaire are supplied.
GEORGE BROS.,
307 Fourth Ave. Court 3060.

X MARYLAND AVE.
4-5-6-room apartments; heat, janitor, frigidaire; rents $75 to $90. June rent free.
McKEE PLACE.
3 and 4-room apartments; heat and janitor; $57 to $67.
McPHERSON BLVD.
5-room apartment; heat; janitor; $75.
SCOTT & McCUNE,
312 Frick Bldg. Atlantic 6441.

TERRACE COURT
SQ. HILL'S FINEST APT.
One 4-rm. and one 5-rm. suites available. Immediate Poss.
Smith Bros. Realty Co.
5873 FORBES ST. HAZEL 2650.

WINCHESTER APTS.
COR. ELLSWORTH & IVY ST.
Modern, 4 rooms, tile shower bath, in-a-door bed, Frigidaire; cheapest rent in Shadyside.
Peoples E. E. Real Est. Co.,
Montrose 4025. Penn & Highland Aves.

POINT BREEZE
6-room apt. in modern four-family house. Living room, dining room, kitchen, 3 bedrooms and 3 baths, garage. Perfect condition.
May Rent Free.
GEORGE BROS.,
307 Fourth Avenue. Court 3060.

EAST END Duplex, 8 and 5 rooms, bath on second floor, 3 on third, porches, furnace, garage, possession July 1. Montrose 8635.

HIGHLAND DIST.—Attractive apartment in refined home, living room, bedroom and kitchen complete. MO 5158.

POINT BREEZE—Attractive first floor duplex, 5 rooms, bath; near trains, trolley, bus, $85. Hiland 7143-W.

SWISSVALE—4 rooms, first floor; 4 rooms, second flr.; private bath. Penhurst 1316-J.

WALNUT ST., 5743—4 rooms, bath, porch and a third floor; $45. Mayflower 7371.

E. E. Apt., 4 rooms, bath, 2nd floor, heat; $70; furn. or unfurn. MA 1309.

4-ROOM APT., heart of Squirrel Hill, rent very reasonable. Hazel 6002.

MENTION THE SUN-TELEGRAPH WHEN ANSWERING ADVERTISEMENTS.

Apartments, South Hills 37

CHARLES APT.
100 ACADEMY AVE., MT. LEBANON.
One-half square off Washington Rd.
3 AND 4 ROOMS, $70 TO $90.
REFINED APPOINTMENTS.
Excellent janitor service, maid service available, automobile storage and service (car washing included), electric elevators. Building is of fireproof construction, absolutely soundproof. Beautiful tile baths with showers, built-in kitchen equipment, electric refrigeration, incinerators, in-a-door beds. Only a few more left.

MT. LEBANON.
3-room apartment $55
4-room apartment $80
High class building, tile bath, frigidaire, heat, water and gas furnished; possession at once.
Stevenson, Williams Co.,
666 Washington Rd. Lehigh 6000.

DORMONT—Efficiency three-room apts., including heat, hot water, Frigidaire, incinerator, etc.; janitor service; at reduced rental, $55. Lehigh 0386.

WEBSTER Ave., 1540.—Colored; nice apt., 5 rooms, bath, $40. Inquire S. B. Kristusek, 738 Boggs ave., LA. 2223.

MT. OLIVER duplex, 3 rooms and reception room, bath, shades, range, laundry, furnace. $50. Lafayette 1758-J.

MT. OLIVER—Modern 5 rooms, sun parlor, bath, laundry, porch. Lehigh 2166-W.

MT. LEBANON—Beautiful mod., 4-rm., frigidaire, elec. dish washer. LE. 1361-J.

DORMONT APT., modern, 4 rms., bath, heat furnished, $45. 1114 Arkansas ave.

MENTION THE SUN-TELEGRAPH WHEN ANSWERING ADVERTISEMENTS.

Apartments, North Side 38

LIBRARY PLACE APARTMENTS,
Central North Side.
HENRY W. ARMSTRONG,
16 N. Diamond W., N. S.
Opposite old Allegheny City Hall.
Other apartments also, all prices.

BRIGHTON RD. DIST., Orchlee st., 1506-1508—Apartments, 5 rooms, bath, laundry and porch; excellent condition; rent reduced; open for inspection or call Fairfax 2252.

GRAIB st., 4, N. S.—3 & 5-rm. apts., separate meters, $25 & $35. Fairfax 8343.

OSGOOD ST., 2419, N. S.—May rent free, 3 rms., bath, 2d floor, $35. Fairfax 5315.

CALIFORNIA AVE., 3537—5-room apt., heat, second floor, $60. Linden 6228.

City & Suburban Houses 39

BEN AVON.
Choice duplex of 5 rooms, heat, janitor service, newly painted and decorated; well located; electric refrigeration; $67.50. May rent free.
FRANK N. YOUNG,
644 CALIFORNIA AVE. LINDEN 2780.

COLORED—5-room house, bath, electric, $40; 4-room house, electric, $30; 3 rooms, bath, electric, $26; 2 rooms, bath, electric, $18; 3 rooms, $25, Fortieth st.; 3 rooms, bath, electric, $27.50. Brushton. Call for rent list. 331 Fourth ave., Room 504. Court 4487.

HAZELWOOD—5-room house, bath, electric, newly papered, $32.50; one month free. 331 Fourth ave., room 504. Court 4487.

ELLIOTT—Stucco house, 6 rooms, bath, all conveniences; $55. Walnut 3221-R.

FOR RENT East End Houses 40

MURDOCH FARMS SECTION
5419-5421 Normlee rd., off 5200 Forbes st.; 2½-story brick house of 8 rooms, 2 baths, garage in rear; just completed; all modern conveniences; $160 per month. Call Mr. Morris, Atlantic 4201.

SEVEN-ROOM duplex, tile bath, hot water heat, $90; 2 rooms, tile bath, hot water heat, all modern conveniences, $55; 5 rooms, tile bath, hot water heat, all modern conveniences, $75; 7 rooms, bath, electric, furnace, $65; 4 rooms, bath, electric, $37.50; Oakland; one month free. 331 Fourth ave., room 504. Court 4487.

Near Highland Park
Brick dwelling, 6 rooms and bath. Hot water heat, hardwood floors. Immediate possession. May rent free.
Rental $85.00.
GEORGE BROS.,
307 Fourth Avenue. Court 3060.

ATLANTIC AVE. district—6-room house, reception hall, bath, electric, $55; 5-rm. house, bath, electric, $41; 4-room house, bath, electric, $38; 4-room house, bath, electric, $35; 3 rooms, bath, electric, $27.50; one month free. 331 Fourth ave., room 504. Court 4487.

PIERCE ST., 5849—75 car, near College ave.; 6 rooms, bath, electric, gas, hot and cold water, porch; sing 2d floor; adaptable for two families; $50; June rent free. Court 0148 or 5851 Pierce st.

EXCEPTIONAL VALUE, MAY RENT FREE. ATTRACT. 7-ROOM HOUSE, SQ. HILL, NR. SCHOOLS. HAZEL 1607-R.

POINT BREEZE—Near Dallas ave.; 5-room house, $70. Hiland 3546-R.

BOYLE ST.—7 rms., brick, bath, laundry, $60. FA. 7840.

MENTION THE SUN-TELEGRAPH WHEN ANSWERING ADVERTISEMENTS.

North Side Houses 41

HI SQ.—DAVIS AVENUE.
4-rm., bath, porch, yard....................$38
6-rm., bath yard, furnace....................$55
J. O'NEIL,
Oppo. N. S. Postoffice. Fairfax 4214.

$42. DIVINITY ST.—House, 5 rooms, bath.
$80. Beech ave., house, 11 rooms, electric, bath, all improvements.
HENRY W. ARMSTRONG,
16 N. Diamond W., N. S.

SUPERIOR AVE.—5-room house, bath, electric, $45; 5-room house, bath, electric, $40. Charles st.—6-room house, bath, electric, $30. One month free. 331 Fourth ave., Room 504. Court 4487.

$53—WESTERN AVE., 8 rms., bath, elec.
40—Rolla st., 6 rooms, bath, electric.
T. C. ALLISON CO.,
812 Federal St., North Side.

South Hills Houses 42

NEW ENGLISH HOME.
6 rooms, hardwood floors, tile bath, hot water heat, large level lot; just completed; it's a real pick-up in a real location. Phone Mr. La Morte, Atlantic 9840.
GUARANTEE REAL ESTATE CO.,
American Bank Bldg. Grant & 6th.

CARRICK—6-room house, bath, garage; nice location; rent $70. Carrick 2686-R.

$65—NEW HOME.
6 rooms, storage attic, hardwood floors, tile bath; every modern feature; near car line; close to town. Phone Mr. La Morte, Atlantic 9840.
GUARANTEE REAL ESTATE CO.,
American Bank Bldg. Grant & 6th.

Avalon, Ben Avon 44

AVALON DUPLEX
Five beautiful rooms, furnace, bath, large lawn; one month rent free.
SAMUEL W. BLACK CO.,
503 Farmers Bank Bldg.

Furn. Apts. & Houses 45

Adrian Apartments
Cor. Melwood and Bayard st. Several choice apartments. Immediate possession. Living room, in-a-door beds, kitchenette, dressing room, bath, also same unit with additional bedroom. Completely furnished, including dishes, towels, linen, silverware, etc. Rentals $75 to $110. Apply Mrs. Morgan, on premises.

Loutellus Apt. Hotel
245 Melwood ave.; 1-2-3-room modern, efficient kitchenette apartments; finest in the city; superior service. Schenley 1100.

EL TOWER APARTMENT HOTEL, Munhall road, off Beacon—Beautifully furnished apartments with private and connecting baths; $45 per month and up. hotel service included. Hazel 6800.

LEBANON HALL, Washington and Bowerhill rds.—Sublet sacrifice rental; beautifully furnished steam-heated 3-room efficiency apt.; close to cars, bus, schools. Apply apt. 204.

BROOKLINE—5-room apt., bath, 1st floor, porches, yard, garage, gas, elec. included, $110. Rebate $10 before 5th. LE. 8448.

ROUP DISTRICT—For summer rental; furnished house, 2 baths, with garden, from middle of June. Mayflower 1958.

KELLY ST., 7622—2 rooms with alcove 2nd floor, priv. bath. Franklin 0614-M.

E. E.—Beautifully furn. apt., 3 rooms, private bath, phone, $65. Hazel 2724.

SEWICKLEY—12-rm. house, 3 baths, summer months; desirable loc. Sewickley 361.

BENNETT, 7009—Modernly furnished 3-room apt. with alcove. Hiland 0146.

Store Rooms 46

100% Corner Storeroom
In a new building to be erected on one of the busiest intersections downtown. Approximately 150 ft. frontage on shopping streets. Investigate immediately.
C. C. McKALLIP & CO.,
336 Fourth Ave. Court 3640.

STORE ROOM in Mt. Lebanon, suitable for barber shop, beauty parlor or shoe repair shop. Call Lehigh 8300.

STOREROOM; 100% location; Irwin, Pa.; shoes, ladies' or men's ready to wear. Inquire T. Berkowitz, owner.

Business Properties 47

Business Property Wanted
For Sale or Rent.
Sachs Real Estate Co., Realtor
DOWNTOWN OFFICE, 526 FOURTH AVE.
UPTOWN OFFICE, 1522 CENTER AVE.
COURT 0895-06.

MARKET ST.—Second floor, 20x65, elevator, rent $50. Court 3544.

STOREROOM with 3 rms., $35, at 2530 Penn ave. Atlantic 6841.

MENTION THE SUN-TELEGRAPH WHEN ANSWERING ADVERTISEMENTS.

Offices & Desk Room 50

WALSH BUILDING,
434 DIAMOND STREET.
ATTRACTIVELY ARRANGED OFFICE SPACE IN MOST CONVENIENTLY LOCATED BUILDING AT LOW RENTALS.
REAL ESTATE CO. of PGH
427 FOURTH AVENUE. ATLANTIC 9050.

CLARK BUILDING
Company with four offices 20x26', on twentieth floor, moving from city, will sublet. ATLANTIC 0999.

DENTISTS, physicians, photographers, chiropodists, 2 rooms, heart of Squirrel Hill, $45. Hazel 6002.

CLARK BLDG., 2017.—Will share office space and facilities. Atlantic 6846.

Resorts, Cottages, Etc. 52

BUILD a cottage at Twin Willows, a choice lot, 100 acres playground—incl. use of pool, electric light and water. Yearly rental $50.00. Gentiles. Phone Owner, R. L. Heckert, Mars 38-R 121.

OCEAN CITY, N. J., 801 Pennlyn—Furnished bungalow, 6 rms., bath, gar.; season $800; awnings, screen, porch, field. 5310 N. Camac, Philadelphia, Pa.

GENEVA-ON-THE-LAKE-OHIO.
Beautiful, clean, furnished cottages, week, month, season; $5 to $50 week; Gentiles.
EDGAR J. ALLEN, ALLEN COURT.

SMALL family desires small farm or cottage for summer, within 25 miles of Pgh., in good location. Mayflower 1553.

MENTION THE SUN-TELEGRAPH WHEN ANSWERING ADVERTISEMENTS.

Wanted, To Rent 56

SMALL farm, in good condition, for summer home, in good location. Write 1041 Murrayhill ave., Pittsburgh, Pa.

FOR SALE Beechview, Brookline 64

BROOKLINE HOME
$9,500
Red brick; living room type of 6 large rooms, tile bath; elegant finish, high grade light fixtures, double hardwood floors, bricked-in arched porch; one block from car on asphalt paved street; alley also paved; the more critical you are the more I would like to show you this home; reasonable payment down; balance can be arranged. Call Lehigh 1441-R or write M-153, Sun-Telegraph.

BROOKLINE, $9,250.
ONE SQUARE TO CARS AND STORES
Berkshire ave. home, 5 large rooms, bath, hardwood floors, coal furnace, coal and fruit cellars, large electric refrigerator; 40 ft. level lot; garage; side drive, beautiful yard; owner willing to rent until September 1; terms. Lehigh 7454.

MENTION THE SUN-TELEGRAPH WHEN ANSWERING ADVERTISEMENTS.

FOR SALE Bellevue, West View, Avalon, Ben Avon 68

BARGAIN at $7,700
Less than cost. Small down payment. Bought at Sheriff's Sale to protect my interest. New house, 6 rooms and bath. 164 Orchard Ave., Emsworth. R. H. Dieterle, Linden 1323.

City & Suburban Houses 60

JOHN F. SWEENY HOMES

$4,500—South Hills; bungalow 4 rooms 1st floor, elec., coal fur., quarter acre lot; peaches, pears, plums, chickens, garden.
$6,750—Dormont; fine home, 7 rooms, bath, cem. cellar, laund., coal fur., 85x100, for garden and chickens; easy terms.
1005 Diamond Bank Bldg.

WORTH $13,000.
Will Take $10,500.
Brick home of 6 rooms and bath, hardwood floors, driveway, 2-car garage, thoroughly modern, acre of ground planted with trees and shrubbery; located Ingomar road on car line; 20 minutes from town, via Babcock blvd.; must sell; make me an offer. D. C. Cawley, Hiland 9273 or Perrysville 664.

CREDITORS' SALE—$7,500.
ONLY ONE LEFT
6-room modern brick house, tile bath, hardwood floors, tile mantel in living room; garage; lot 35x120; paved street; Wilkinsburg; built to sell for $9,000; $5,500 1st mortgage.
Peoples E. E. Real Est. Co.,
Montrose 4025. Penn & Highland Aves.

FOR RETIRED OR YOUNG COUPLE. Cottage, 4 rooms, bath; all city conveniences, 2½ acres of fruit and garden. East Bellevue rd., Ross Township; 6 mi. to downtown; $6,300.00. Terms. Attorney John Platt, 703 Plaza Bldg.

Bellevue Home Sac., $10,000.
8 rms., bath, large attic, h. w. heat, front, rear porches, near schools, cars, bus line; leaving town. Linden 0368.

EDGEWOOD.
513 and 515 Greendale ave.—2 modern homes, 6 rooms, bath, breakfast nook; nr. cars and trains. Brandywine 0658-M.

$6,500—$500 CASH—NEW.
All brick, six rooms, bath, furnace; oak floors; large lot; near cars.
F. J. BREEN. LEHIGH 7676.

SEWICKLEY—823 Centennial; compact 9-room frame, 2 baths; sell or rent. Write Max Henrici, Box 187, Route 3, Coraopolis.

SEMI-BUNGALOW, 5 rms., bath, gar., nr. cars, bus, real bargain. Glenshaw 456.

MUST sacrifice 7-rm. bungalow, bath, dble garage, modern. Federal 1528-J.

SHERADEN—7-room bungalow, bath, double garage. Federal 1528-J.

MENTION THE SUN-TELEGRAPH WHEN ANSWERING ADVERTISEMENTS.

East End Houses 61

SALE.
Marlborough St., Sq. Hill.
Modern residence, 9 rms., 3 baths; Cedar closets, hdw floors, H. W. heating.
Reduced to $31,000
Dbl. garage. Large lot. Suitable terms.
COMMONWEALTH REAL ESTATE CO.,
Commonwealth Bldg., Fourth Ave.

Sacrifice—Shadyside Dist.
Duplex, 4 rooms, bath, first floor, 4 rooms, bath, sunporch, second floor; all conveniences, 2 garages; leaving city. Owner, Mayflower 8557.

N. HIGHLAND SECTION.
East of Highland on Farragut street, near Jackson, 10-room, brick dwelling, modern, interior decorated, garage, convenient, terms; for inspection phone owner, Hiland 0113, or see your broker.

$1000 CASH, balance to suit you, takes this modern 6-room brick, shingle, Duffield st. house at bargain counter price. This is a real opportunity. Owner, Lehigh 7282.

NEW English home, center hall type, sunken living room, Master's bath, finished attic, 2-car garage, $15,800; Wilkins near Whitman. Mayflower 4450.

HIGHLAND-Hampton—Brick hse., 6 rms., tile bath, shower, Frigidaire, awnings, screens, gar., side dr., $17,000. MO. 3452.

POINT BREEZE.
Good condition, house and large lot; owner leaving city. Montrose 2258.

North Side Houses 62

TODAY'S BEST BUYS
Near North Ave.—Brick mansion, ten rooms, bath, cemented cellar, laundry, front and rear porch, shade trees. Worth $11,000. Owner needs money, will sell for $8,500. It's a pick up.
IN PERRYSVILLE.
On Perry Highway, near churches and schools, cozy bungalow five rooms and bath on one floor; cemented cellar laundry trays, furnace; nice lot and double garage. This one can be snapped up for $7,500. Terms. Possession at once. If it's what you want our auto and salesman is at your service.
ON CITY VIEW.
On paved street. A real brick and shingle cottage six rooms and bath, only $7,300. After the Perrysville Ave.-City View Bridge is finished you'll be sorry you didn't get this one. Terms are right.
FOR HOMES OR INVESTMENTS.
L. P. SCHAEFER,
737 E. Ohio St. Cedar 2025.

Big Sacrifice, Vacant
$20 Per Ft.
Woods Run Ave., Near Davis
Opp. Riverview Park
Only 100 feet left, level, 175 feet deep, street paved, sewered, water, gas.
PAGE & LAWLER. COURT 1371.

Dormont, Mt. Lebanon 63

STONE, $28,000
8 Rooms—3 Baths
OPEN AFTERNOONS & EVENINGS.
SEMINOLE HILLS—MT. LEBANON.
8 Ordale Blvd.
Exceptionally beautiful architect's design, fully decorated, Kraftex walls, large living room with open tile porch, extra lavatory on first floor, breakfast nook, 3-car garage, large level lot, 90-foot front, $16,000 restriction on adjoining properties.
W. W. PARSHLEY,
671 Washington Rd., Mt. Leb. Lehigh 4314.

$9,250—ENGLISH TYPE.
$1,000 DOWN—BALANCE MONTHLY.
Just completed; all brick; Horne type; 6 rooms, full tile bath; hardwood floors, furnace; brass plumbing; multi-colored roof; handy school, etc.; immediate possession; will take vacant lot in trade.
ADAMS & SCHWEINSBERG
607 Wash Rd., Mt. Leb. Leh. 0200.

Mt. Lebanon Best Buy
New 6-room house, tile bath and garage; paved street, level lot; 96x140; only $9,200; terms $500 down, balance like rent. Write owner, D-178, Sun-Telegraph.

CHOICE DORMONT HOME.
Modern, 6 rms., hot water heat; excellent location; handy to schools and cars.
AVEY & IRISH, Lehigh 5499

ROYCE AVE., Mt. Lebanon—Homes for sale, square and Colonial types; all conveniences and terms. Call owner, Hem. 1109-W.

WILL trade or sell my beautiful new home in Lebanon Hills; all the latest appointments and more. Lehigh 3238.

Carrick, Overbrook 65

CARRICK SACRIFICE
Beautiful home on Brownsville road, with 13 delightful rooms; lot 100x130; the land alone is worth more than price of entire property; price $16,500; very small amount cash. A. J. Johnson, Atlantic 0726, Court 1738.

NEW brick and shingle, 6 rooms, tile bath, garage; price $8,000; $1,000 cash, balance monthly. Call Carrick 3684.

CARRICK—New brick, 6 rooms, tile bath, hardwood floors garage; price $9,800, $1,500 cash. Call Carrick 3684.

CARRICK—New 7-r. brk. bungalow, tile bath; paved; $7500. 1916 Brownsville rd.

REDROSE AVE.—6-rm. brick, mod., bath, $300 down, bal. rent. Carrick 2824.

IF YOU are going to build, call J. W. Stubenbort. Carrick 3684.

CLASSIFIED ADS ARE AMONG THE GREATEST MONEY-SAVERS KNOWN

Crafton, Ingram 67

Crafton Duplex Bargain.
Brick duplex, Clearview ave.; 4 rooms and bath on each floor; splendid condition; hardwood floors, garage; this is a real investment, but owner must sell; price, $13,500; terms.
ADAMS & SCHWEINSBERG
11 Crafton Ave., Crafton. Walnut 2800.

CRAFTON.
Brick house, 10 rooms, garage for 2 cars, elegant location, quick sale, will sell at a bargain.
JOHN BOURKE, CRAFTON,
31 STATION ST. WALNUT 1273.

INGRAM—Will sacrifice brand new, modern English type, 6 rooms, nook, tile bath, shower, hardwood, $7,000. Walnut 3743.

OWNER must sacrifice; 6 rms., bth.; gar.; nr. trains, cars, schools. WA 0150-R.

MENTION THE SUN-TELEGRAPH WHEN ANSWERING ADVERTISEMENTS.

Bellevue, West View, Avalon, Ben Avon 68

Bellevue Home Opportunity.
$8,000—North Jackson st., close to Catholic Church and school, frame, 6 rooms, reception hall, pantry and bath, 2 third floor rooms, arranged for 2 families. All in excellent condition; cement cellar, laundry, coal furnace, extra large lot 55x114, with driveway and garage. Investigate this.
C. J. DEBAR, Realtor,
524 Lincoln Ave., Bellevue.
Next to Postoffice. Linden 4270-4504.

SALE.
Kendall Ave., Bellevue.
At Bargain Price.
Brk. Dwelling, 8 rms., recept. hall, bath. Suitable terms. Early poss. See
COMMONWEALTH REAL ESTATE CO.,
Commonwealth Bldg., Fourth Ave.

WEST VIEW—$4,000.
Owner transferred, must sacrifice; 5-rm. home, bath, all modern conveniences, newly decorated inside and out; good location, nr. schools, etc. West View 2102.

$4,900.00—Frame, six rooms, bath, modern, double lot, fruit trees, etc. Terms. West View 1162-W after 5 p. m.

BARGAIN—Brick, 6 rms.; paved st.; good location; also frame. West View 1152-J.

MENTION THE SUN-TELEGRAPH WHEN ANSWERING ADVERTISEMENTS.

Lots For Sale 71

A Wonderful Bargain
I have two lots from street to street in Mt. Lebanon; each lot is 50x120, will sell both lots for $1,380; terms $100 down, balance $20 per month. Write owner, E-178, Sun-Telegraph.

Mt. Lebanon Sacrifice.
Need the money, will sell my 50x120 level lot; cost me $2,000; will take $1,500 for quick sale; terms $200 down, balance to suit. Call owner, Carrick 3801.

60x120, ONLY $785
This is the best bargain in Mt. Lebanon; terms $85 down, balance $15 per month. Call owner, Carrick 3800.

MT. LEBANON—Lot 65x137, near Washington road; all imp; $2,800. LE. 0201.

CARRICK—Good location, 40x185, paved st., price $1,300. Call Carrick 3684.

LAUREL GARDEN, West View—2 lots. Call Linden 0955-R.

MENTION THE SUN-TELEGRAPH WHEN ANSWERING ADVERTISEMENTS.

Sale Farms—Acreage 72

2 ACRES land along Washington car line, fruit trees. Mrs. Ira J. Smith, Box 23, Mollenauer, Pa.

"ROOF FIX" $1.10 gal.; sure cure for leaky roofs; guaranteed 10 yrs. U. S. Roofing & Paint. Atl. 8158.

MENTION THE SUN-TELEGRAPH WHEN ANSWERING ADVERTISEMENTS.

Wanted, Real Estate 80

WILL invest $25,000 in real estate, small properties or property up to $50,000. Must be bargain; give details, P. O. Box 910, Pittsburgh, Pa.

MENTION THE SUN-TELEGRAPH WHEN ANSWERING ADVERTISEMENTS.

Mortgage Loans 81

L R E Co
MORTGAGE LOANS
Of any kind—first, second, straight or monthly payment; combine first and second in one monthly payment mortgage; will loan 70 to 80 per cent if property is well located. Let us solve your mortgage problem. Reasonable charges.
LAWTON REAL EST. CO.
436 Diamond st. CO. 1348.

Second Mortgages—$300 to $25,000
Monthly payments on $300 is $13; on $500, monthly payment is $14; on $1000, monthly payment is $29, payment includes the principal, interest, etc.; pay taxes, repairs or debts with loan, repayable on easy budget plan 1 to 5 year term.
BANKERS MORTGAGE CORP.
230 Fifth Ave. Suite 700 ATlantic 6160

BUILDING AND LOAN
Always Ready Money
FOR MORTGAGES.
No Initial Expense.
313 UNION TRUST BUILDING.
ATLANTIC 4201.

SAVINGS and Loan Association has $100,000 for mortgages; we lend on residences, investment and business properties. Prefer eastern part of city and boroughs. Give exact location and amount wanted for immediate appraisal. Secretary, Box 264, Wilkinsburg.

SECOND MORTGAGES $300 to $10,000
Private party; monthly payment on $1,000 is $25; no advance charge; liberal appraisal; immediate settlement; low expense. S. D. CANTELOU. Phone Atlantic 4195. 903 Law & Finance Bldg., 429 Fourth Ave.

PAY OFF FIRST AND SECOND MORTGAGES.
Consolidate existing mortgages; 75% of valuation loaned on desirable properties anywhere. No advance fees. Treasurer, Box 466, Pittsburgh.

FIRST, SECOND OR THIRD
Mortgages wanted. Unlimited funds. Quick action. BUSINESS REALTY CO., 1223 Park Bldg.

BUILDING loan money. 1st and 2nd mortgages as high as 75% anywhere in Allegheny County. Federal 0657.

No fee if loan not granted; bring deed. J.H. Aronson Co., 450 4th ave. Court 2582.

MENTION THE SUN-TELEGRAPH WHEN ANSWERING ADVERTISEMENTS

Loans Up To $300 82

2½% LOANS
You save One Per Cent a Month by borrowing from HOUSEHOLD.
HERE IS THE COST:
ON LOANS PAYABLE IN 20 EQUAL MONTHLY PAYMENTS.
$100—average monthly cost, $1.32
$200—average monthly cost, $2.63
$300—average monthly cost, $3.94
Loans may be paid in full at any time, and you will only be charged for the actual time you keep the money. You get the full amount in cash; no deductions of any kind.
NO ENDORSERS.
NO EMBARRASSING INQUIRIES
Household Finance Corporation
3—OFFICES—3
ROOM 505 ARROTT BLDG.
N. W. Cor. Fourth and Wood St.
Court 2890
1601 FIRST NAT'L BANK BLDG.
511 Wood St.
Atlantic 1198.
315 PARK BUILDING,
Cor. 5th Ave. and Smithfield St.
Atlantic 0735.

LOANS
UP TO
300 DOLLARS
ON YOUR
NOTE
AT LAWFUL INTEREST.
NO FEES—NO BONUS.
PERSONS owning furniture, real estate or with salaried position accommodated. 24-hour service. Repayment arranged to suit borrower's requirements. A quick, dignified and confidential assistance. Our methods cheerfully explained. If you cannot call in person, write or telephone and our representative will see you.
Our Business Makes Friends
INTERSTATE
COLLATERAL LOAN CO.
200 ARROTT BLDG.
COR. FOURTH & WOOD ST.
TELEPHONE COURT 3256.

Do You Need Money?
GET IT FROM US
At 2½% Per Month
ASK ABOUT OUR BONUS PLAN.
Family loans. Absolute privacy. Prompt and courteous service. Up to $300. No extra charges.
OWNED AND OPERATED BY PITTSBURGH PEOPLE.
ECONOMY FINANCE CORPORATION,
208 Clark Bldg., 2nd Floor,
7th & Liberty. AT. 0546-7.

Sound Financing For the Workingman
Your automobile or furniture is ample security. No indorsers.
CALL, WRITE OR PHONE.
Empire Finance Co.,
602 Park Bldg.,
Corner 5th & Smithfield St. At. 8578.

Come to Us for Money
QUICKEST SERVICE IN THE CITY.
LOANS MADE ANYWHERE.
$10 to $300; cost fixed by law; easy monthly repayments, no fees or extra charges; strict privacy.
PHONE Atlantic 4-8-9-4.
AMERICAN LOAN CO.,
Room 515 Pittsburgh Life Building, Sixth St. and Liberty Ave.; open 8:30 to 5. Saturday 8:30 to 1.

BORROW FROM US
Transactions Private
Loans on Furniture up to $300.
Peoples Loan Co.
814 Empire Building,
LIBERTY AVE. & STANWIX ST.
Tele. Atlantic 3574.

LOANS
To Those Who Need
$10 to $300
On Furniture or Note
Payments of 20 Months or Less.
Call, Write or Phone
Conservative Credit System
604 LAW & FINANCE BLDG.
429 Fourth Ave. Atlantic 7026.

If You Need Money
WE WILL LOAN YOU
$10 TO $300
QUICKLY ON YOUR
Furniture or Automobile.
20 MONTHS TO PAY.
CALL, WRITE OR PHONE AT. 9584.
THE OHIO FINANCE CO.,
1204 First National Bank Bldg.,
Wood St. at Fifth Ave.

Loans on Jewelry 83

We can help while storing FURS
Thousands avail themselves of this service yearly. They borrow money while getting the benefit of our fur storage facilities. Special low rates include storage.
6% Yearly Interest
on DIAMONDS, JEWELRY, WATCHES, LISTED STOCKS, LISTED BONDS, FURS, SILVER
½% per month to 2½% storage.
Yearly loans with renewals or monthly repayments. Furs—special rates. Modern Bank-like methods. Ladies especially, appreciate our courteous service.
JOS. DeROY & SONS
Diamond Loan Association
(10 Loan Companies Combined)
311 Smithfield St. Entire Building
Opposite Postoffice Use Elevators
Original Location ¾ Century

LOANS AS LOW AS 1%
ON DIAMONDS
WATCHES, JEWELRY, STOCKS AND BONDS.
We also loan at low rates on SILVERWARE, CAMERAS, GUNS, FURS, TOOLS, TRANSIT, MUSICAL INSTRUMENTS
Old Gold, Silver and Platinum Bought.
GALLINGER'S, 929 LIBERTY AVE.
Phone Atlantic 5207. Established 1854.

You Can Get Money At a New Low Rate
DIAMONDS, WATCHES, JEWELRY OR LISTED STOCKS AND BONDS.
Absolute Privacy. No Store Connected. Monthly Paym'ts. Unlimited Renewals.
ECONOMY FINANCE CORPORATION,
208 CLARK BLDG., 2ND FLOOR,
7TH & LIBERTY—ATLANTIC 0546-7.

LOW RATE LOANS
On Diamonds and Stocks
OLD RELIABLE COMPANY.
Real Loan Office. No Pawn Shop.
Interstate Collateral Loan Co.,
200 ARROTT BLDG.
Cor. Fourth Ave. and Wood St.

Loans on Automobiles 84

Need Money ON YOUR AUTOMOBILE?
Your title can be used to obtain funds for any purposes. YOU CONTINUE TO USE THE CAR. Small unpaid balances paid off or re-financed. ANY AMOUNT UP TO $1,000.
INTEREST AT 6%
on unpaid balances.
Call, write, phone Atlantic 6025.
Pgh. Finance Corp.
604 American Bank Building.
Grant St. at Sixth Ave.

Confidential Financial Help
Can be had by using your certificate of title to your car. Unpaid balance refinanced. Any sum. Write S. B. G. at P. O. Box 1485, Pittsburgh.

FINANCIAL ASSISTANCE.
Can be secured by anyone owning a clear title to a car or where unpaid balance is small. 6% interest. Phone Atlantic 6428.

More Miles From Tires.
Make your old tires help you pay for the new! It may be economy for you to buy new tires when the old ones show wear, but it's needless waste to throw the old ones away.
There are many hundreds, even thousands, of miles of service still in them—and many auto owners who have the time and mechanical ability are seeking just such as you have been throwing away.
So advertise your used tires in the Classified Ads—it's economy for you, and economy for those who come to buy.

Miscellaneous 85

NEW SUMMER TOILET
Porcelain Enameled. Tank and Syphonic Wash Down Bowl. Guaranteed Seat.
$22.50
COMPLETE With All Fittings.
SMALL MONTHLY PAYMENTS if desired. Get our estimate for installing this outfit.
MANUFACTURERS DISTRIBUTING CO.,
325-27 Penn Ave., Dept. 731, Pittsburgh

HEATING MATERIALS
If you have a heating boiler or radiator TO SELL—WE'LL BUY IT.
If you have a heating boiler or radiator TO BUY—WE'LL SELL IT.
Heating Supply CompanY
Lacock and Sandusky Sts., N. S.
Telephone Fairfax 1901.

CASH REGISTERS RENTED. ALL MAKES—Hand operated $5.00 per month, electric $10 per month. Rental applied if purchased. FORT PITT TYPEWRITER CO., 642-644 Liberty ave. Atlantic 8320.

BUTCHER TOOLS, new refrigerator, U. S. slicer, computing scale, meat grinder, etc. Reasonable price. John Fajack, 902 W Main st., Mt. Pleasant, Pa.

CEMENT Mixer—Dravo half sack; good cond.; reasonable. Brandywine 2888-R.

CLASSIFIED ADS ARE AMONG THE GREATEST MONEY-SAVERS KNOWN

Household Goods 86

New Sunnysuds

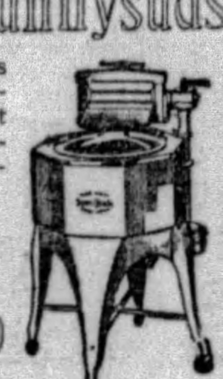

Floor samples—all absolutely perfect—Full Sunnysuds guarantee.
A Regular $155.00 Value
$69.00
HOME APPLIANCE CO., 940 PENN AVE.

3-PIECE LIVING ROOM SUITE.......... $88

Save 40% ON ALL YOUR FURNITURE, STOVES & RANGES.
We are a Mile from High Prices. Open until 10 p. m.
QUALITY FURNITURE CO., 1012 Western Ave., N. S.

$300 MOHAIR SUITE, $129.
Also new perfect, walnut bedroom, dining room and other living room suites; at wonderful bargain. R. R. Storage, 324 Liberty ave. Free delivery.

LARGEST piano sale; storage pianos, $25 up; terms. Storage House, 333 3rd ave.

ELECTRIC washer, like new, very reasonable. 1343 Illinois ave. Lehigh 3516-J.

MUST sacrifice dining suite, day bed, Simons bed, chifferobe. Hazel 2693-W.

EUREKA vacuum cleaner, like new $15. 2522 Charles st., N. S. Fairfax 4117.

LIVING room suite, 3 piece; velour, cane back, $50. Lehigh 5738-J.

BABY BUGGY—Gray reed; almost new. 6224 Station st., East End.

DAVENPORT—Large size, mohair, loose cushions. Penhurst 2902.

HOOVER SWEEPER, like new, $35; guaranteed. Hiland 7342-J.

MENTION THE SUN-TELEGRAPH WHEN ANSWERING ADVERTISEMENTS

Musical Instruments 87

MATHUSHEK PIANO, cost new, $450; resonant tone, responsive action; walnut case, good appearance, reduced to $50; terms $15 cash, $5 monthly. Hoffmann's, 537 Wood st.

$785—Baby Grand Piano, brand new, guaranteed 10 years; on sale Monday for $475. E. G. Hays Co., 907 Penn ave., 6th floor. Take elevator.

GRANDS and upright pianos in storage. Sale cheap. Easy terms. Storage house, 333 Third ave.

LEAVING city, Baby Grand, $315; cost $795. 132 Clairhaven st., Crafton Heights after 4.

PIANOS tuned, cleaned, polished for $2.00 on order this week. R. Long, Hl. 9501.

$40 TO $125—Your choice of ten upright pianos. Smith, 112 E. Ohio st., N. S.

PIANO, upright, Kranich & Bach, $75. Montrose 0197.

Radio & Equipment 88

STEWART WARNER RADIO, complete with table ready to operate. Cost new $150, good condition, reduced to $39.50; terms $10 cash $8 monthly. Hoffmann's, 537 Wood st.

GROTTH RADIO STORE
"WE SELL FOR LESS."
11 Federal St., N. S. Fairfax 5042.

MENTION THE SUN-TELEGRAPH WHEN ANSWERING ADVERTISEMENTS

Office & Store Equipm't 89

OFFICE FURNITURE OF ALL DESCRIPTIONS AT A BARGAIN
GOLDEN'S, 1520 5th Ave.

BOOKCASES, files, safes, chairs, flat desks, typewriter desks, roll desks, tables, etc. Fairfax 1500. 300 Republic Bldg.

CLASSIFIED ADS ARE AMONG THE GREATEST MONEY-SAVERS KNOWN

Machinery & Tools 91

LEADING BOILER, TANK AND STACK MFRS.
100-Bbl. Oil Tanks, Pressing Mach Boilers
50 " " Vertical Tub Boilers
Oil and Air " 8 " " "
Large Gasoline " 10 " " "
Grate bars. Stacks 18 " " "
REPAIR WORK.
23d ST., PGH.—MUNROE—GRANT 0600.

LATHE, grinder, power saw, chain blocks, and pumps; will sacrifice. 4570 Penn ave. Fisk 2634.

Automobiles For Sale 94

THE SWEEP-UP
After the Sale at
Pennsylvania's Largest Traded Car Store

1927 Studebaker Dictator Sed.	$450	1925 Studebaker Sp. 6 Coach	$200
1928 Studebaker Comm. Sedan	850	1925 Studebaker Big 6 Phaet.	200
1926 Studebaker Big 6 Sedan	550	1928 Studebaker Dict. Chassis	200
1924 Studebaker Spec. 6 Sedan	100	1928 Hudson Sedan	600
1926 Studebaker Big 6 Coupe	450	1926 Jordan "8" Brougham	600
1926 Cleveland Coupe	200	1927 Erskine Sedan	600
1927 Essex Sedan	200	1927 Nash Sedan	750
1926 Buick Sedan	500	1922 Wills St. Claire Victoria	200
1925 Studebaker Std. 6 Rdst.	175	1925 Buick Std. 6 Sedan	400
1927 Chrysler "70" Coach	675	1925 Studebaker Std. 6 Coupe	200
1926 Reo Sedan	500	1926 Chrysler Sedan	550
1927 Nash Sedan	700	1922 Pierce-Arrow Limousine	450
1925 Buick "Master 6" Vict.	300	1924 Studebaker Sp. 6 Coach	50
1924 Studebaker Big 6 Sedan	100	1926 Buick 4-Pass. Coupe	600

The Studebaker Sales Company
4724 Baum Blvd., Pittsburgh, Pa. Mayflower 2000.

Prices Never Were Lower ON FINE USED CARS
Look over this selection. Will trade your old car. Bring your title.

1926 Oakland Lan. Sed.	$250	1927 Paige Coach	$475
1929 Graham-Paige Cpe.	735	1924 Buick 6 Sedan	135
1925 Jewett Coach	185	1925 Studeb'r Lan. Sed.	395
1924 Jewett Spt. Touring	85	1927 Dodge Sedan	295
1927 Buick Coach	525	1926 Hudson Brough'm.	400
1928 Graham-Paige Sed.	675	1928 Paige 8 Sedan	895
1928 Paige "8" Spt. Cp.	1250	1929 Ford A Spt. Coupe	525
1925 Paige Brougham	175	1929 La Salle 5-pas. Sd.	1850
1926 Lincoln 7-Pas. Sed.	1650	1926 Willys-Knight Sed.	495
1927 Chevrolet Coach	245	1924 Daniels Touring	275
1923 Paige 6-70 Coupe	135	1928 Graham-Paige Cpe.	1175
		1928 Graham-Paige Sed.	875

OPEN EVENINGS AND SUNDAYS—TRADE OR TERMS.
E. S. CARPENTER, Inc.
GRAHAM-PAIGE DISTRIBUTOR
4615 BAUM BLVD. MA. 8400.

A Square Deal With Every Car

ROADSTERS:	COUPES:	SEDANS:
Chrysler	Nash	Chrysler
Plymouth	Chrysler	Studebaker
Pontiac	Plymouth	Nash
Hudson	Dodge	Buick
Dodge	Jordan	Ford
Oakland	Studebaker	Jewett
Chevrolet	Pontiac	Chandler
Ford		Cleveland

Open Evenings. SAMSON MOTOR CO., 4647 Baum Blvd. Mayflower 2304.

A GREAT BARGAIN EVENT
VERY EASY TERMS — As Much As 40% OFF — TRADE-IN YOUR CAR

1924 Hupp 4 C. S.	$175	1926 Chrysler Sed.	$775	1928 Hupp 6 Sedan	$800
1925 Hupp 4 C. S.	300	1928 Peerless sedan	850	1927 Hupp 8 Sed.	1100
1926 Ford Roadster	75	1925 Reo Sedan	350	1926 Hudson Sed.	375
1927 Star Sedan	400	1927 Hupp 6 Sed.	675	1927 Buick Sedan	775
1927 Whippet C.	375	1926 Jordan 8 Sed.	500	1925 Studebaker R.	250
1928 Chevro. Coupe	475	1928 Nash Sedan	1000	1925 Hudson Sed.	200
1927 Pontiac Sed.	450	1926 W.-K. Sedan	575	1925 Hupp 8 Coupe	500
1925 Hupp 4 Tour.	375	1929 Hupp 8 Sed.	1500	1926 Studebaker S.	500
1926 Buick Road.	550	1927 Chrysler Sed.	500	1925 Gardner 8 S.	550
1927 Oakland C.	550	1926 Paige Sedan	475	1926 Nash Coach	575
1925 Studebaker S.	475	1924 W.-K. C. Sed.	325	1927 Hupp 7-P. S.	1150
		1928 Hupp 6 Sedan	1050	1927 Buick Coach	750

H. F. Gleason Motors Inc.
BAUM BLVD. AND FRIENDSHIP AVE.
ALSO 5914 PENN AVE. • PHONE MONTROSE 6900

Used Car Buyers
Don't Fail to Read
Rehtmeyer's
Important Announcement On Page 23, Sports Section

Saupp Cut Loose
GREAT DECORATION DAY AUTO SALE STARTS SUNDAY, MAY 26, TO JUNE 6
Cars and Trucks to Be Sold Below Cost.
Watch Sunday Paper
Frank D. Saupp, Inc.
5920 PENN AVE.

STUTZ 1926 ROADSTER.
A car that has the ZIP, best value money can buy; see it at once; price $1,000. HOEVELER-STUTZ CO., "Used Car Dept." Center and Negley aves. Schenley 4495.

STUTZ 1926 COUPE.
Four-pass.; good tires and paint; lots of power; price reasonable; terms. 6045 Mayflower, or 453 N. Craig st.

Whippet 1928—4-Cyl. Coupe
Practically new; $140 down balance monthly. Jones Motor, 1317 Carson st. Hemlock 0986.

WILLYS-KNIGHT 70, Sedan, 1926. A quiet and comfortable car, good tires and finish, seat covers, heavy bumpers; $500. B. F. STOUT, Center & Beatty. Mont. 1700-1704.

WILLYS-KNIGHT 66, Roadster, 1926. Beautiful sport roadster with fine wire wheels, good tires, rumble seat; $600. B. F. STOUT, Center & Beatty. Mont. 1700-1704.

Willys-Knight 1928 Sedan.
Five-pass.; Duco paint; car run 10,000 miles; price $985; terms. Franklin Co., 6045 Mayflower. 453 N. Craig st.

WILLYS-KNIGHT Sedan, 1925 model, real buy, $225; terms. 1009 Main st., Sharpsburg. Sterling 1990.

TAKE IT TO BENNETT'S AUTO WRECKERS

Your old cars and trucks; highest prices paid, regardless of year, model or make.
SEE US FIRST
For lowest prices on parts for any make of car or truck, complete selection.
A FULL LINE OF PARTS FOR ALL MAKES OF CARS AND TRUCKS THAT HAVE BEEN DISCONTINUED
BENNETT BROTHERS
GRANT AND WATER STS. Phone Court 0351-3252.
MAIL ORDERS—24-HOUR SERVICE
PLANT NO. 2. 5100-5220 Center ave. Montrose 0911
PLANT NO. 3. 1617-1701 West Carson st. Court 2294.

BUICKS
Watch for our announcement Friday, May 24th, we're going to sell them for a song. Roadsters, Coupes, Sedans. All late models. Olds Pgh. Co.

BUICK, 1926, Standard 6, 4-pass. coupe; excellent condition, $475; terms. Horst & Mooney, 3323 California ave. North Side. Linden 1236.

BUICK—1925 coupe, good looking, extra good tires. A-1 mech., $325. MA. 1291.

CADILLAC 1927 SEDAN.
5-pass.; new tires; car like new; run 10,000 miles; price reasonable; terms. Franklin Co., 6045 Mayflower. 453 N. Craig st.

CADILLAC COACH—1925, very good condition; bargain at $650. LA. 2986.

CHANDLER sedan, 1925, new paint, mechanically O. K., $175. Lehigh 4488.

CHANDLER big 6 sedan, A-1 condition, $395. Call Lehigh 4488. Mr. Shank.

CHANDLER Sedan, 1924. Good tires and paint, motor quiet and powerful; very low mileage; $200. B. F. STOUT, Center & Beatty. Mont. 1700-1704.

CHANDLER coach, big 6, 1926; quick sale, $200. Lehigh 4488.

LATEST CHEVROLET
1929 coach, in use but short time by official of company; like buying new car; at big discount with new car service. See it today. MURDOCH CHEVROLET CO., 3440 Forbes St. Mayflower 1291.

Chev. Cabriolet Coupe.
BRAND NEW; FINISHED IN A BEAUTIFUL BLUE; A-1 IN EVERY RESPECT; $675. SEE MR. SHAWMON AT 428 PENN AVE., WILKINSBURG OR CALL PENHURST 0563.

Chevrolet 1928—4-Cyl. Sedan
Mechanically A-1, entire car like new; $140 down, balance monthly. Jones Motor, 1317 Carson st. Hemlock 0986.

Chevrolet 1929—6-Cyl. Sed.
Demonstrator; Lovejoy shock absorbers, new car guarantee; $200 down, balance monthly. Jones Motor, 1317 Carson st. Hemlock 0986.

CHEVROLET COACH—Late 1928, fine and clean; a real buy; $400 MA. 1291.

CHEVROLET landau sedan, 1928; excellent condition; $160 down, balance monthly. Carrick 1666-J.

CHEVROLET COACH 1927 MODEL; MOTOR HAS BEEN OVERHAULED; PAINT, UPHOLSTERY AND RUBBER ARE FINE; $122 DOWN, $21 PER MONTH FOR 10 MONTHS. PINKERTON MOTOR, 1940 BRIGHTON RD., N. S. FAIRFAX 1196.

CHEVROLETS
Wait; don't buy a car until you read our ad in Friday's paper. Chevrolets will be almost given away. Now you can own a car. Olds Pgh. Co.

CHEV. Coupe, 1928. New Firestone tires, paint like new. Low mileage. Motor very good; $450. B. F. STOUT, Center & Beatty. Mont. 1700-1704.

Chevrolet 1929—6-Cyl. Coupe
Demonstrator; new guarantee; $175 down, balance monthly. Jones Motor, 1317 Carson st. Hemlock 0986.

CHEVROLET—1928 Landau, fully equipped with accessories, A-1 condition, shape, $450. R. J. Bauman, 725 Ross ave., Wilkinsburg. Franklin 7003.

CHEVROLET cabriolet, 1928, mechanically perfect, good paint and tires, $440; terms. 1215 Braddock ave. Phone Brandywine 0400.

CHEVROLET COUPE—1928, natural wood wheels; first-class mechanical condition; low mileage. Sprague, 244 Hays ave., Mt. Oliver. Lafayette 5100.

CHEV. Sedan, 1928. Car like new in every respect. New tires, paint and upholstering very good; $450. B. F. STOUT, Center & Beatty. Mont. 1700-1704.

CHEV. Cabriolet, 1927. Rumble seat new tires, finish like new. Motor very good; $325. B. F. STOUT, Center & Beatty. Mont. 1700-1704.

CHEVROLET coach, 1928—A very good looking car. Call Sprague. Lafayette 5100.

CHEVROLET coupe, 1927, very good condition. Murdoch Chev. Co. MA. 1291.

CHRYSLER 80 SEDAN.
1927 5-pass.; Duco paint, good; car in excellent condition; price $1,050; terms. Franklin Co., 6045 Mayflower. 453 N. Craig st.

CHRYSLER 1927 — 4-PASS. COUPE; MODEL 70; PERFECT SHAPE; $725. SUPERIOR GARAGE, 5411 PENN AVE.

DODGES
Friday, May 24th, we will announce a sale that will be a knockout. If you want a Dodge cheap it will pay you to wait. Olds Pgh. Co.

DODGE Sedan, 1927. Business sedan in fine condition, good tires and finish; a real bargain; $250. B. F. STOUT, Center & Beatty. Mont. 1700-1704.

DODGE 1927 De Luxe Sedan; good as new; $395, terms. 545 Braddock ave., Braddock. Phone Brandywine 0706.

DODGE—1926 Sedan, new rubber; $265. R. J. Bauman, 725 Ross ave., Wilkinsburg. Franklin 7003.

DODGE COUPE—A-1 condition; good rubber; will sacrifice, $150. Lehigh 4488.

DURANT 1928—4-CYL.
2-door sedan. Can't be told from new. $125 down, balance monthly. Jones Chevrolet Co., 1317 Carson st. Hemlock 0986.

DURANT COACH—1928; guaranteed to be in first-class condition, $160 down. Sprague, 244 Hays ave., Mt. Oliver. Lafayette 5100.

1929 DURANT 4 SEDAN
Practically new, guaranteed; $175 down, balance monthly. Jones Motor, 1317 Carson st., S. S. Hemlock 0986.

ESSEX
Listen! Would you buy a good Essex Coach with 6-ply General cord tires on it at $95. Watch for our ad Friday, May 24th. Olds Pgh. Co.

FORD 1927 SEDAN—GOOD PAINT AND UPHOLSTERY, MOTOR IS FINE, WIRE WHEELS, $55 DOWN, $15 PER MONTH FOR 7 MONTHS. PINKERTON MOTOR, 1940 BRIGHTON ROAD, N. S. FAIRFAX 1196.

FORDS
50 to select from. All models for all purposes. Truck and pleasure cars. 5906 PENN AVE. MONTROSE 9101.

FORDS—MODEL A.
½-ton Pickup and 1½-ton trucks. AUTOMOBILE FINANCE CO., 5526 Penn Ave. Montrose 7600.

FRANKLIN 1927 SEDAN.
Five-pass.; moleskin gray color; good tires; run very little; price reasonable; terms. Franklin Co., 6045 Mayflower. 453 N. Craig st.

FRANKLIN 1925 SEDAN.
Series 11; overhauled; new tires; paint like new; price $875; terms. Franklin Co., 6045 Mayflower. 453 N. Craig st.

GRAHAM-PAIGE SEDAN.
1928 Model 6-14—4-passenger; used very little; a real bargain at $925; will trade. E. S. Carpenter, 4615 Baum blvd. Mayflower 8400.

LATE MADEL GARDNER, 8-CYLINDER SEDAN, LOW MILEAGE, GOOD RUBBER, PAINT AND UPHOLSTERY; $220 DOWN, $32 PER MONTH FOR 12 MONTHS. PINKERTON MOTOR, 1940 BRIGHTON ROAD, N. S. FAIRFAX 1195.

HUDSON—1928 SEDAN; LIKE NEW; $650; SUPERIOR GAR., 5411 PENN AV.

HUPMOBILE 1927 SEDAN.
Straight 8; run very little; Duco paint, disc wheels. This car is a bargain at $875. Terms. Franklin Co., 6045 Mayflower. 453 N. Craig st.

HUPMOBILE 8, 1928—5-passenger coupe; good as new throughout; $1,100; terms. Horst & Mooney, 3323 California ave., North Side. Linden 1236.

HUP. coupe sedan; mechanically perfect; gen. cond. of car good; $160. LE. 4488.

LA SALLE—1929 SEDAN.
5-pass. dark blue duco finish, 5 tires that are practically new, mohair upholstery, Fisher body, bumpers and all standard equipment. To one who wants this type car, here's a golden opportunity; 3,375 used miles is the actual mileage and the price is $1,850. E. S. Carpenter, Inc., 4615 Baum. Mayflower 8400.

MARMON 1927 SEDAN.
8-cylinder, 5-pass., good tires and appearance; mechanical condition very good; $775; terms. HOEVELER-STUTZ CO., "Used Car Dept." Center and Negley aves. Schenley 4495.

NASHES
Here's you opportunity to own a good car. See our ad Friday, May 24th. Bargains galore in good Nashes. Olds Pgh. Co.

NASH—1927 SEDAN, ADVANCE 6; A-1 CONDITION; $485. SUPERIOR GARAGE, 5411 PENN AVE.

NASH—1928 standard 2-door sedan. Suburban Motor. Lafayette 2986.

OAKLAND coach, very fine condition, bargain at $325. Lehigh 4488.

OVERLAND touring; first-class condition throughout; $45. Hudson Garage, 338 Chestnut st., Sewickley, Pa. Phone Sewickley 1275.

PACKARD 1927 SEDAN.
6-cylinder, 6-pass., in good condition; upholstery like new; finish very good; price $1,100. HOEVELER-STUTZ CO., "Used Car Dept." Center and Negley aves. Schenley 4495.

PACKARD Custom 8—4-pass. coupe; this car looks and runs like new; $1,250; terms. Horst & Mooney, 3323 California ave., N. S. Linden 1236.

PAIGE—1927 6-65 Sedan, $550. R. J. Bauman, 725 Ross ave., Wilkinsburg. Franklin 7003.

PEERLESS 1929 7-pass. sedan; paint and rubber like new; 10,000 miles; cost $2,550; will sacrifice for $1,150; new car guarantee; will trade. Erny, 2040 West Liberty ave.

PONTIAC COUPE 1927 MODEL; PAINT AND UPHOLSTERY ARE IN A-1 CONDITION, MOTOR IS IN FINE CONDITION, GOOD RUBBER, $132 DOWN, $23 PER MONTH FOR 10 MONTHS. PINKERTON MOTOR, 1940 BRIGHTON ROAD, N. S. FAIRFAX 1195.

PONTIACS
A 1927 Coupe will go at $275. Watch for our ad Friday, May 24th. Olds Pgh. Co.

PONTIAC Coach, 1926. A light six coach you will be proud to own. A-1 condition throughout; $250. B. F. STOUT, Center & Beatty. Mont. 1700-1704.

STARS
We can't all be stars, but here's a good chance to own one. See Friday's paper. Olds Pgh. Co.

STUDE. Victoria, 4-pass. dictator, 1927. Looks and performs like new; a really fine 6-pass. car for only $600. B. F. STOUT, Center & Beatty. Mont. 1700-1704.

STUDEBAKER ROADSTER, 1925 MODEL; IN FINE CONDITION; MOTOR, UPHOLSTERY, RUBBER ARE FINE; NEW PAINT; $101 DOWN, $18 PER MONTH FOR 10 MONTHS. PINKERTON MOTOR, 1940 BRIGHTON ROAD, N. S. FAIRFAX 1196.

STUDE. 5-passenger big Coupe, 1926. Powerful motor; paint and upholstery like new, good tires; $375. B. F. STOUT, Center & Beatty. Mont. 1700-1704.

STUTZ 1926 SEDAN.
5-pass., beauty, safety and economy are combined in this car; a car that any family will be proud to own; $1,000; term; open evenings. HOEVELER-STUTZ CO., "Used Car Dept." Center and Negley aves. Schenley 4495.

STUTZ 7-PASS., 1927.
8-cyl.; good paint and tires; price $1,150; terms. Franklin Co., 6045 Mayflower. 453 N. Craig st.

1925 STUTZ SEDAN, 5 wire wheels, balcrank bumpers, $425. R. J. Bauman, 725 Ross ave., Wilkinsburg. Fr. 7003.

Lot of Cars and Trucks IN OUR LOT
$50 to $500
All Makes and Models. Open Day and Night.
R. E. Loughney Motor, 5556 Center Ave.

DUCO
LET A SPECIALIST DUCO YOUR CAR.
Auto Painting, Body and Fender Repairing
AUTHORIZED AUTO RE-FINISHING STATION
WM. MURISON, 5941 Ellsworth av. Montrose 8477.

FOUR BARGAINS
1925 Hudson coach, new tires.......... $150
1926 Essex coach, good running cond... 75
Jewett sedan.......... 50
1925 Studebaker tour., good running condition.......... 50
Jones Motor, 1317 Carson st. HE0986.

'27 CHEVIE CABRIOLET.
Driven 18,000 miles; car in A-1 mechanical shape; just overhauled; tires all practicaly new; will demonstrate; bargain at $450.00. Call Lafayette 9612 after 7 p. m. and ask for Sprague.

Working Man, Notice!
Late model cars; no down payment. Call Homestead 0943.

Trucks & Tractors 95

Motor Trucks
INTERNATIONAL
USED TRUCKS
2—1½-ton International, 6x12 stake bodies, pneumatic dual tires, 6-cyl.; these are bargains.
1½-ton Dodge Graham, open express.
2-International, 2-yard road builders, 6 cyl. dual tires, gravity dump. See these
1½-ton International dump. Solid tires good shape.
1½-ton International dump. Pneumatic tires.
A few good Whites; solid tires dumps.
Late model 51 White dump; pneumatic tires on front. A bargain.
A few good 1-ton panel bodies
Packard Sedan Hudson Sedan & Star Canopy top. Bargains.
1928 Chevrolet, 1-ton, dual tires, four-speed transmission, open express and hoist, spare tire, a good buy.
TRADE. TERMS.
International Harvester Co. of America,
7325 PENN AVE. HILAND 3200
WE TAKE TRADES AND MAKE TERMS TO SUIT.

CHEV. TRUCK BARGAINS.
1926 CHEV., 1-ton truck, completely overhauled; new tires; $275.
1927 CHEV., 1½-ton truck; open express and closed cab, $350. Truck completely overhauled in our shop. New tires, motor guaranteed to be in A-1 condition.
1927 CHEV., 1½-ton truck, canopy top, body, truck in exceptionally good condition; low mileage. Price $300.
COCHRAN CHEV. CO.
428 Penn Ave., Wilkinsburg. Pen. 0563.

USED TRUCKS
½-Ton to 2-Ton.
FRANK D. SAUPP, Inc.,
5920 Penn Ave. Pittsburgh Pa.

FORDS
Half and 1-ton trucks for all purposes; 50 to select from; $50 and up.
4612 FORBES ST. SCHENLEY 0504.

Lang 1½-Ton Truck
Open express body, $100. Jones Motor, 1317 Carson st. Hemlock 0986.

BROCKWAY—Ton and a half panel body, good condition, good rubber. Call Lehigh 6048.

Automobile Accessories 96

SEE HARRY—at 5702 PENN AVE. before buying tires elsewhere. MO. 8517; also 219 Second ave. Court 2836.

Motorcycles & Bicycles 98

HENDERSON MOTORCYCLE—Good running condition; $65. See Mr. White, 519 Water st. Court 0456.

MENTION THE SUN-TELEGRAPH WHEN ANSWERING ADVERTISEMENTS.

Wearing Apparel 90

Fur Coats—Remodeled, repaired. Relined, cleaned. Storage. A. CHAITIN, FURRIER, 2009 Center ave. Pythian Temple Bldg Atlantic 9650.

BEAUTIFUL navy winter coat; flared; fitch trimmed; size 36; $15. Hazel 5615-R

2 LOVELY georgette dresses, red, navy (36); sacrifice $5 each. Montrose 7578.

TUXEDO SUIT—Size 38, best condition, a bargain. Montrose 5628.

MENTION THE SUN-TELEGRAPH WHEN ANSWERING ADVERTISEMENTS

Sale Watercraft 92

FOR SALE—One houseboat, one ferryboat, gasoline boats cheap to quick buyer. Inquire Vanport Ferry, Vanport, Pa.

MENTION THE SUN-TELEGRAPH WHEN ANSWERING ADVERTISEMENTS.

Miscellaneous Wanted 93

WANTED—Lotor generator set, about 40 k. w., A. C. motor and D. C. generator. West End Laundry Co. Walnut 1718.

WANTED—TRUNKS, GOOD CONDITION, REASONABLE. MONTROSE 4120.

MENTION THE SUN-TELEGRAPH WHEN ANSWERING ADVERTISEMENTS

Dogs, Cats, Etc. 100

ONLY EXCLUSIVE DOG SHOP IN PGH. ALL BREEDS DOGS. INTERNATIONALLY KNOWN. ESTERADA PET SHOP, 8 FEDERAL ST. FAIRFAX 9025

RUSSIAN Wolfhounds, male and female, 7 mo. old, sacrifice. Mayflower 2663

GERMAN police pups, pedigreed, 4 mos. Sacrifice. Mr. Williams, Hiland 6900.

GERMAN police dog sale, $15. 2522 Charles st., N. S. Fairfax 4117.

WIRE-HAIRED fox terrier puppies, from cup winner. Fairfax 1552.

GENUINE WHITE ESKIMO DOG—A BEAUTY! LINDEN 1806.

MENTION THE SUN-TELEGRAPH WHEN ANSWERING ADVERTISEMENTS

Horses, Cows, Etc. 101

PONY, cart, saddle, harness, bridles, etc., reasonable. Carrick 2461.

MENTION THE SUN-TELEGRAPH WHEN ANSWERING ADVERTISEMENTS.

CLEAN-UP PAINT-UP

Firms Listed Below Represent Dependable Pittsburgh Craftsmen and Merchants, Who Will Competently Handle Your Spring Renovating and Repairing.

Builders' Supplies

PAINTS! WALL PAPER! SHINGLES! ROLL ROOFING!
BUY DIRECT FROM FACTORY DISTRIBUTOR below wholesale any quantity. Wholesale. Retail. Save up to 50%. Quality first class goods only. Pure linseed oil 75c gal. bbls. Less than bbls., 85c gal. Prepared paints, 75c gal. up. Varnishes, Stains, Grounds, $1.50 gal up. Shellacs, Enamels, $2.50 gal. up. Carloads new wall paper, 3c roll up. Roll Roofing, 75c roll up. Shingles, $2.95 square up. Brushes, ladders, building paper. Mail, phone orders filled. See or write us first before you buy at any price. PITTSBURGH JOBBING CO., 2139 Fifth ave. Grant 7936 & 335 Water st. Court 9109.

"Roof Fix"—$1.10 Gal.
Asbestos mixed, sure cure for leaky roofs; no labor, brush it on; gu'teed 10 yrs. BUY DIRECT, SAVE 40%-50%: shingles, rollroofing, plasterboard, paints, varnishes, stains, direct to you, factory prices. Mail, phone orders promptly filled. Satisfaction guaranteed or money back. U. S. ROOFING & PAINT, 1301-03 Penn. AT. 8158.

Re-Shingling

Reshingle Your Home
It's easy; cost is low; estimates furn.; 10% down. Universal Heating Co., 601 Standard Life Bldg. CO. 2189.

Housecleaning

WINDOW SHADES
Cleaned like new, Acme proc. MO 9194.

HOUSECLEANING, all kinds, contract, exp. col. man. Call Mays, May 5262.

PAPER cleaning And wall washing; work guaranteed. Call Grant 2815-J

DORMAN'S CLEANING CO.; work guaranteed. Mayflower 8602.

Roofing and Tinning

ROOFING 90c & $1.25, plasterboard 2½c, shingles 3.50, asphalt coat'g 35c. AT. 7430

Painting and Interior Decorating

PAINTING done by experts. Reasonable. Also carpenter work. Estimates furnished. Work guaranteed. Call Fairfax 6360

PAINTING—Interior or exterior; 5% discount. Brandywine 1407-W.

PAINTING—Interior and exterior; workmanship guaranteed. Call Fisk 1352.

Wall Paper Cleaning

PAINTING, decorating, wall paper cleaning, wall washing, wall paper removed, day or contract; estimates given. WA. 0296

Exterminating

BED BUGS—ROACHES
Exterminated by latest scientific Killsemori Gas System. Work guaranteed for one year. No Kill—No Pay—That's our Way.
GILBERT MFG. CO.,
6369 Frankstown ave. Hiland 0745-2785-J

ALL Insects, Rats and Mice thoroughly exterminated. All work guaranteed. 30 years' experience. J. Albert Odell, Mgr. METROPOLITAN EXTERMINATING CO 208 Grant St. Court 2076.

Garage Builders

PITTSBURGH'S LEADING GARAGE BUILDER, BLOCK OR BRICK. H. REINHART. MONTROSE 4400.

Sign Cleaning & Painting

SIGNS repaired and painted, monthly service rates. H. & M. Sign Co., 6316 Station st. Call Hiland 1212.

Plasterers

PLASTERING—Day or contract, new or repair; work guaranteed. Atlantic 8337.

PLASTERING—New or repair; work guaranteed. Thomas, colored. MA. 5718.

Storage

SHANAHAN FIREPROOF STORAGE WAREHOUSES
For Household Goods, Furniture Moving.
3460 Fifth Ave.—5538 Penn Ave.
Telephone Mayflower 7800.

Ranges and Furnaces

See Our Demonstration
MAY 23, 24, 25.
The new Peninsular All-Porcelain Gas Range, furnished in green and cream porcelain. No visible screws or bolts. FREE—36-piece decorated dinner set with each range sold.
Wessel-Lawson Hdwe.,
5821 PENN AVE. OPP. ENRIGHT THEATER

MODERN Cooking Ranges sold, repairing any make range or furnace. THE GRAFF COMPANY, 945 Liberty Ave. Telephone 3989.

Painters, Painters' Supplies

PAINT AND REPAIR NOW
12 TO 18 MONTHS TO PAY. MATERIAL AND WORKMANSHIP GUARANTEED.
Phone Montrose 1163.
Evenings, Hiland 7013-J.

WHEELER'S PAINTS AND VARNISH
115 WEST OHIO ST., N. S.

HOUSE—Painting and graining. E. J. Goodman. Cedar 0870.

Paper Hangers

ALTERING, repairing, painting, contracting of any kind; paperhanging my specialty; special for May. Phone for "Hustler," Fairfax 9754.

Auction Sales 105

PUBLIC AUCTION SALE
THURSDAY, MAY 23d, 1929
Beginning at 10 A. M.
LIVING ROOM, DINING ROOM, BEDROOM SUITES, PIANOS, ETC.
To Be Sold for Unpaid Storage Charges.
Blanck's Transfer & Storage Co.,
6344 PENN AVE. PITTSBURGH, PA.
J. F. POST & SONS, Auctioneers
Adjourned from May 16th

Auction Sales 106

AUCTION SALE.
We will offer for sale at public auction, for account of whom it may concern, on Thursday, May 23, 1929, at 3:15 p. m., daylight saving time, at our office, 508 Investment Bldg., 239 Fourth ave., Pittsburgh, Pa.:
$20,000 The Germain Co. 6% Secured Serial Gold Notes, Series C, due August 1, 1927.
$45,000 The Germain Co. 6% Secured Serial Gold Notes, Series D, due August 1, 1928.
$45,000 The Germain Co. 6% Secured Serial Gold Notes, Series E, due August 1, 1929.
J. M. ASKIN & CO., Auctioneers.

Wanted, Automobiles 97

WE BUY FOR CASH
OR MAKE LOANS ON AUTOMOBILES
5910 Penn ave., E. E. Hi. 2590

WILL trade diamond subject to appraisal and cash for new car. Write B 178, Sun-Telegraph office.

WILL BUY your automobile and pay cash. Morrowfield Auto Co. 2621 Murray ave.

Garages For Sale 99

EASY PAYMENT PLAN

Metal Garage Mfrs. A call will bring our representative. Phone Sterling 2273. Evenings, Perrysville 257-J.
BEYER MFG. CO., SYCAMORE ST., ETNA, PA.

DIAMOND GARAGES
ALL KINDS METAL WOOD OR CONCRETE

They pay big returns on the investment. YOU NEED NO CASH.
THE DIAMOND HARDWARE CO. Phone Court 4796. 224 Fourth Ave. Pittsburgh, Pa. Evenings, Franklin 5857 or 6081-J.

IDEAL BUILT
METAL, WOOD OR CONCRETE AS LOW AS $150
A REAL GOOD INVESTMENT
New Payment Plan.
NOBLE & HENDERSON.
FED. 1030. SUN. & EVES., FED. 0890.
McKees Rocks, Pa

Will build concrete block garages, single $395, double $650; cement flr. H. Kalson Plaza Bldg. AT 7618 Eve Sun HA 4641

GARAGE builders, cement block, low prices. F. Tickner, Clark Bldg. At. 1324.

Legal Notices 107

BROIDO & ROSENBAUM, Attorneys-at-Law, 1103 Jones Law Bldg., Pittsburgh, Pa.
In the Court of Common Pleas of Allegheny County, Pennsylvania, ss: No. 953 April Term, 1929. Virginia Teske vs. Norman Teske, in divorce a vinculo matrimonii: To Norman Teske, respondent: The subpena and alias subpena in the above case having been returned non est inventus, you are hereby notified and required to appear in said Court on the first Monday of July, 1929, to answer the petition and libel filed in said case.
ROBERT H. BRAUN, Sheriff.

HERBERT E. PILGRIM, Attorney-at-Law, 1027 Carnegie Bldg.
Notice is hereby given that letters of administration on the estate of Lillie May Kohl, otherwise known as Mrs. Val Kohl, deceased, late of Pittsburgh, Allegheny County, have been granted to the undersigned, to whom all persons indebted to said estate are to make immediate payment, those having claims or demands against same will make them known without delay.
CARL C. KOHL, Administrator.
135 Academy Ave., Mt. Lebanon, South Hills Branch, Pittsburgh, Pa.

HERBERT E. PILGRIM, Attorney-at-Law, 1027 Carnegie Bldg.
Notice is hereby given that letters testamentary on the estate of John Taylor, deceased, late of Pittsburgh, Allegheny County, have been granted to the undersigned, to whom all persons indebted to said estate are to make immediate payment, those having claims or demands against same will make them known without delay.
MARY EDNA BUBENHEIM, ANNA T. MAGILL, Executrices.
611 Wentzel Ave., Pittsburgh, Pa.

E. B. GOLDSMITH, Attorney-at-Law, 618 Frick Bldg., Pittsburgh, Pa.
In the Court of Common Pleas of Allegheny County, Pennsylvania, ss: No. 2188, April Term, 1929. Marvin Rutherford Newhard vs. Mary B. Newhard, in divorce a vinculo matrimonii: To Mary B. Newhard, respondent: Take notice that above case is at issue and will be tried by said court at the City-County Building, Pittsburgh, Pa., when called in its turn, or as soon thereafter as suits the convenience of the court.
E. B. GOLDSMITH, Attorney for Libellant.

M. A. SHAPIRA, Attorney-at-Law, 311 Ross St., Pittsburgh, Pa.
In the Court of Common Pleas of Allegheny County, Pennsylvania, ss: No. 1197, April Term, 1928. Frank Hawse vs. Leola Hawse, in divorce a vinculo matrimonii: To Leola Hawse, respondent: Take notice that above case is at issue and will be tried by said court at the City-County Building, Pittsburgh, Pa., when called in its turn, or as soon thereafter as suits the convenience of the court.
M. A. SHAPIRA, Attorney for Libellant.

E. J. M'GINNESS, Attorney-at-Law, 530 Park Bldg.
Notice that letters of administration on the estate of Frank Kwacak also known as Frank Kwasak, deceased, late of McKeesport, Allegheny County, have been granted to the undersigned, to whom all persons indebted to said estate are to make payment, those having claims will make them known to
THE AMERICAN STATE BANK & TRUST CO., Administrator,
600 Grant St., Pittsburgh, Pa.

JOHN K. BENN, Attorney-at-Law, 1210 Berger Bldg.
Notice that letters of administration on the estate of Bertha Martin, deceased, late of Braddock, Allegheny County, have been granted to the undersigned, to whom all persons indebted to said estate are to make payment, those having claims will make them known to
BRADDOCK TRUST COMPANY, Administrator.
Braddock, Pa.

FRANK F. CANUTI, Attorney-at-Law, 1004 Wylie Ave.
Notice that letters of administration on the estate of Agostino Bellissimo, deceased, late of Pittsburgh, Allegheny County, have been granted to the undersigned, to whom all persons indebted to said estate are to make payment, those having claims will make them known to
FRANK F. CANUTI, Administrator.
1004 Wylie Ave., Pittsburgh, Pa.

JOHN K. BENN, Attorney-at-Law, 1210 Berger Bldg.
Notice that letters testamentary on the estate of Mary Popovich, deceased, late of Braddock, Allegheny County, have been granted to the undersigned, to whom all persons indebted to said estate are to make payment, those having claims will make them known to
BRADDOCK TRUST COMPANY, Executor.
Braddock, Pa.

H. L. HEGNER, Attorney-at-Law, 606 Berger Bldg.
Notice that letters testamentary on the estate of Joseph Hertrich, deceased, late of Pittsburgh, Allegheny County, have been granted to the undersigned, to whom all persons indebted to said estate are to make payment, those having claims will make them known to
MARY ANN NOLF, Executrix.
934 Warrington Ave., Pittsburgh, Pa.

HOWARD NEELY, Attorney-at-Law, 609 Plaza Bldg.
Notice is hereby given that letters testamentary on the estate of Mary Coyne, deceased, late of Pittsburgh, Allegheny County, have been granted to the undersigned, to whom all persons indebted to said estate are to make immediate payment, those having claims or demands against same will make them known without delay.
PHILIP A. COYNE, Executor,
307 Halket St., Pittsburgh, Pa.

DAVID FRIEDMAN, Attorney-at-Law, 1207 Jones Law Bldg., Pittsburgh, Pa.
No. 14791 in Bankruptcy. In the District Court of the United States for the Western District of Pennsylvania. Walter Trychta, of Allegheny County, Pennsylvania, a bankrupt under the Act of Congress of July 1, 1898, having applied for a full discharge from all debts provable against his estate under said Act, notice is hereby given to all known creditors and other persons in interest, to appear before the said Court at Pittsburgh, in said District, on the [illegible] day of [illegible] at 10 o'clock in the forenoon (daylight saving time) to show cause, if any they have, why the prayer of the said petitioner should not be granted.
J. WOOD CLARK, Clerk.

M. BARNEY COHEN, Attorney-at-Law, 610 Berger Bldg., Pittsburgh, Pa.
In the Court of Common Pleas of Allegheny County, Pennsylvania, ss: No. 995 April Term, 1929. Elizabeth C. Hanley vs. Roy E. Hanley. In divorce a vinculo matrimonii: To Roy E. Hanley, respondent: The subpena and alias subpena in the above case having been returned non est inventus, you are hereby notified and required to appear in said Court on the first Monday of July, A. D. 1929, to answer the petition and libel filed in said case.
ROBERT H. BRAUN, Sheriff.

JOSEPH C. MARCUS, Attorney-at-Law, 615 Berger Bldg., Pittsburgh, Pa.
In the Court of Common Pleas of Allegheny County, Pennsylvania, ss: No. 29 January Term, 1929. Bella Miller vs. Maurice E. Miller. In divorce a vinculo matrimonii: To Maurice E. Miller, respondent: The alias subpena and pluries subpena in the above case having been returned non est inventus, you are hereby notified and required to appear in said Court on the first Monday of July, A. D. 1929, to answer the petition and libel filed in said case.
ROBERT H. BRAUN, Sheriff.

FREDERICK C. GROTE, Attorney-at-Law, 506 Frick Building.
Notice is hereby given that letters testamentary on the estate of Johanna Healy, deceased, late of Pittsburgh, Allegheny County, have been granted to the undersigned, to whom all persons indebted to said estate are to make immediate payment, those having claims or demands against same will make them known without delay.
JOSEPH A. GUTHRIE, Executor.
4103 Windsor St., Pittsburgh, Pa.

A. W. FORSYTHE, Attorney-at-Law, 1010 Berger Bldg., Pittsburgh, Pa.
Notice is hereby given that letters of administration on the estate of Nettie M. Cochrane, deceased, late of Pittsburgh, Allegheny County, have been granted to the undersigned, to whom all persons indebted to said estate are to make immediate payment, those having claims or demands against same will make them known without delay.
GEORGE A. COCHRANE, JR., Administrator.
1232 Columbus ave., Pittsburgh, Pa.

M. BARNEY COHEN, Attorney-at-Law, 610 Berger Bldg., Pittsburgh, Pa.
In the Court of Common Pleas of Allegheny County, Pennsylvania, ss: No. 2305, October Term, 1927. Emma M. Mercurio vs. Joseph Mercurio, in divorce a vinculo matrimonii: To Joseph Mercurio, respondent: The subpena and alias subpena in the above case having been returned non est inventus, you are hereby notified and required to appear in said court on the first Monday of July, A. D. 1929, to answer the petition and libel filed in said case.
ROBERT H. BRAUN, Sheriff.

M. BARNEY COHEN, Attorney-at-Law, 610 Berger Bldg., Pittsburgh, Pa.
In the Court of Common Pleas of Allegheny County, Pennsylvania, ss: No. 2506 July Term, 1927. Victoria Aziz vs. Chraoff Aziz. In divorce a vinculo matrimonii: To Chraoff Aziz, respondent: The subpena and alias subpena in the above case having been returned non est inventus, you are hereby notified and required to appear in said Court on the first Monday of July, A. D. 1929, to answer the petition and libel filed in said case.
ROBERT H. BRAUN, Sheriff.

RALPH P. TANNEHILL, Attorney-at-Law, 610 Berger Bldg., Pittsburgh, Pa.
In the Court of Common Pleas of Allegheny County, Pennsylvania, ss: No. 1915, January Term, 1929. Mary E. Mason vs. Ira B. Mason, in divorce a vinculo matrimonii: To Ira B. Mason, respondent: Take notice that above case is at issue and will be tried by said court at the City County Building, Pittsburgh, Pa., when called in its turn, or as soon thereafter as suits the convenience of the court.
RALPH P. TANNEHILL, Attorney for Libellant.

REBECCA L. DAVIS, Attorney-at-Law, Berger Bldg., Pittsburgh, Pa.
In the Court of Common Pleas of Allegheny County, Pennsylvania, ss: No. 2213, January Term, 1929. Andy Gehlert vs. Theresa Gehlert, in divorce a vinculo matrimonii: To Theresa Gehlert, respondent: The subpena and alias subpena in the above case having been returned non est inventus, you are hereby notified and required to appear in said court on the first Monday of June, A. D. 1929, to answer the petition and libel filed in said case.
ROBERT H. BRAUN, Sheriff.

HAROLD K. BROOKS, Attorney-at-Law, 602 Frick Bldg.
Notice that letters of administration on the estate of Benhardt H. Rase, deceased, late of Pittsburgh, Allegheny County, have been granted to the undersigned, to whom all persons indebted to said estate are to make payment, those having claims will make them known to
THE COMMONWEALTH TRUST COMPANY OF PITTSBURGH, Administrator.
312 Fourth Ave., Pittsburgh, Pa.

JOHN B. NICKLAS, JR., Attorney-at-Law, 1430 Park Bldg.
Notice that letters of administration on the estate of Mary McCarthy, deceased, late of Millvale Borough, Allegheny County, have been granted to the undersigned, to whom all persons indebted to said estate are to make payment, those having claims will make them known to
RICHARD F. M'CARTHY, Administrator.
218 Grand Ave., Millvale, Pa.

JOHN M. SHANE, Attorney-at-Law, 1507 Grant Bldg., Pittsburgh, Pa.
Notice that letters of administration on the estate of [illegible], late of the Borough of Oakdale, Allegheny County, have been granted to the undersigned, to whom all persons indebted to said estate are to make payment, those having claims will make them known to
JOHN M. SHANE, Administrator.
1507 Grant Bldg., Pittsburgh, Pa.

Notice is hereby given that letters testamentary on the estate of Breese M. Dickinson, deceased, late of Pittsburgh, Allegheny County, have been granted to the undersigned, to whom all persons indebted to said estate are to make immediate payment, those having claims or demands against same will make them known without delay.
COMMONWEALTH TRUST CO. OF PITTSBURGH, Executor.
312 Fourth Ave., Pittsburgh, Pa.

Proposals 108

SEALED proposals will be received by the Borough of North Braddock, Pa., until 3:00 p. m., Tuesday, June 11, 1929, for the grading, curbing, and paving of Orr street, from Grandview avenue to Ridge avenue.
Plans, specifications and bidding blanks at the Borough Engineers' Office, Spring and Jones avenue, North Braddock, Pa.
The Borough of North Braddock reserves the right to reject any, or all bids.
GEO. F. SIEFERS, Borough Engineer.

Official—Pittsburgh 111

DEPARTMENT OF SUPPLIES, CITY OF PITTSBURGH.
Pittsburgh, Pa., May 21, 1929.
Separate sealed proposals will be received at the office of the City Controller, first floor, City-County Building, Pittsburgh, Pa., until 10 o'clock A. M. (daylight saving time) Friday, May 31, 1929, and the same will be opened and publicly read one (1) hour later in Council Chamber, building aforesaid for the furnishing and delivery of the following:
Meats, butter, eggs and cheese for the Pittsburgh City Home and Hospitals, Mayview, Pa., for the month of June, 1929.
For the furnishing of groceries, drugs, dry goods, shoes, for the Pittsburgh City Home and Hospital, Mayview, for the month of June.
For the furnishing of odd lots of lumber for the various Departments for the month of June, 1929.
Specifications and general blanks for bidding can be secured at the office of the Department of Supplies, 619 City-County Building, Pittsburgh, Pa.
Bids to be accompanied by a bond of two freeholders of Allegheny County, probated before the City Clerk or the Assistant City Clerk or the bond of a surety company which has complied with the ordinance relative to the furnishing of bonds for City Contracts.
The Mayor and the Director of the Department of Supplies, reserve the right to reject any and all bids submitted.
CHARLES H. KLINE, Mayor.
BERTRAM L. SUCCOP, Director.

BUGS BAER Says

SAVING TOO MUCH DAYLIGHT.

DAYLIGHT saving is a great thing if you know where to put it.

"Bugs" Baer

We have never yet discovered which end of the day is responsible for the economical adjustment. An hour is merely one hair on the whiskers of eternity. Our town has moved its clocks up an hour. If there are any beneficial results they must have been delayed in the mail.

Joshua commanded the sun to stand still. But he didn't try to rig up a taximeter on it.

We admit that sunrise is a beautiful hour. But we hate to see it.

Twilight is another magnificent session of 60 minutes. The lowing flivvers slowly wend their creaking way and the embattled bunkers cast their purple shadows over the exhausted golfer.

That extra hour of enforced daylight is supposed to be a concentrated boon to the business man.

It enables him to escape from the drudgery and turmoil of his office and to get home in time to collapse in his garden.

And what effect has this artificial stimulus of time had on civilization? We have used a hypodermic on eternity without postponing it a minute.

It has compelled man to compare the feeble pulsations of his wrist watch to the mighty throb of the gears of the universe. He thinks he is better off but you cannot fool a time clock.

The motorist saves the oil in his lamps but squanders twice as much in his cylinders.

You can bilk a traffic cop. But you cannot swindle a glow worm.

The roosters crow on their pre-war schedule and the owls hoot without consulting the Hagerstown almanac.

Nature sweeps along without the aid of red and green traffic lights and the tides rise and fall without political indorsement.

But all these things are trivial compared with putting a baby to sleep on daylight saving time.

What does a two-year-old baby care about municipal chronology? Time is something that makes a pleasant ticking noise in its ear and makes it laugh. When it comes to amusing an infant you can have the beautiful clock of Strassburg and we will take a rusty old dollar watch.

But will a baby go to sleep when a delayed sun is shining an hour too late?

They have put the clocks ahead one hour and put the babies back two.

We do not like to complain to the Mayor about this. We know that his testimonial wrist watch is like ours, more ornamental than technical.

But we would like to have the children's hour put in its proper place. Putting the baby to sleep is one industry that should never have been trusted to the depredations of the efficiency experts.

(Copyright, 1929.)

WEDDING BELLS

Maybe I'm Wrong

by JOHN P. MEDBURY

Efficiency Experts

An economical girl is the one who always gets married in the same dress.

Wonders of Nature

Men used to drift into bad habits, but nowadays they go into them at full speed.

American Tragedies

The absent-minded doctor who took ether before he operated on himself.

Look Before You Creep

When a man puts his foot down at home, he should always take his shoes off first to keep from waking his wife up.

(Copyright, 1929, King Features Syn., Inc.)

EMBARRASSING MOMENTS

BARNEY GOOGLE AND SPARK PLUG — "Forewarned and Forearmed"

THE BUNGLE FAMILY — Pride

ELLA CINDERS — Very Nice of Him

MUTT AND JEFF — A Gentle Answer Turneth On the Wrath

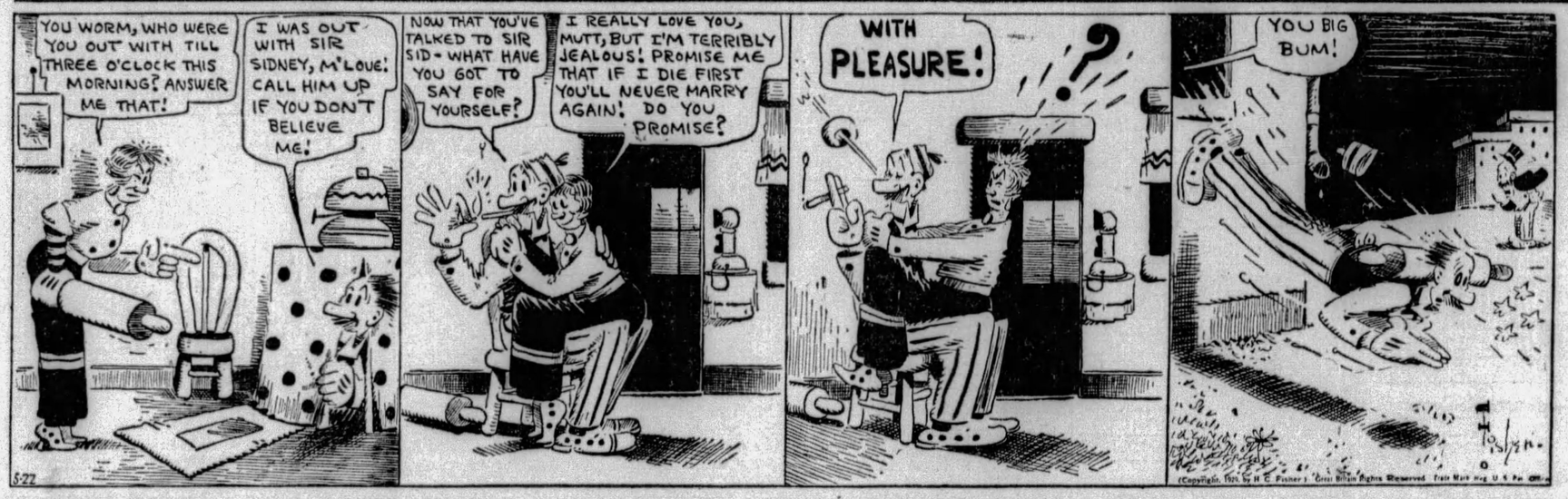

BONZO — His Home Burns

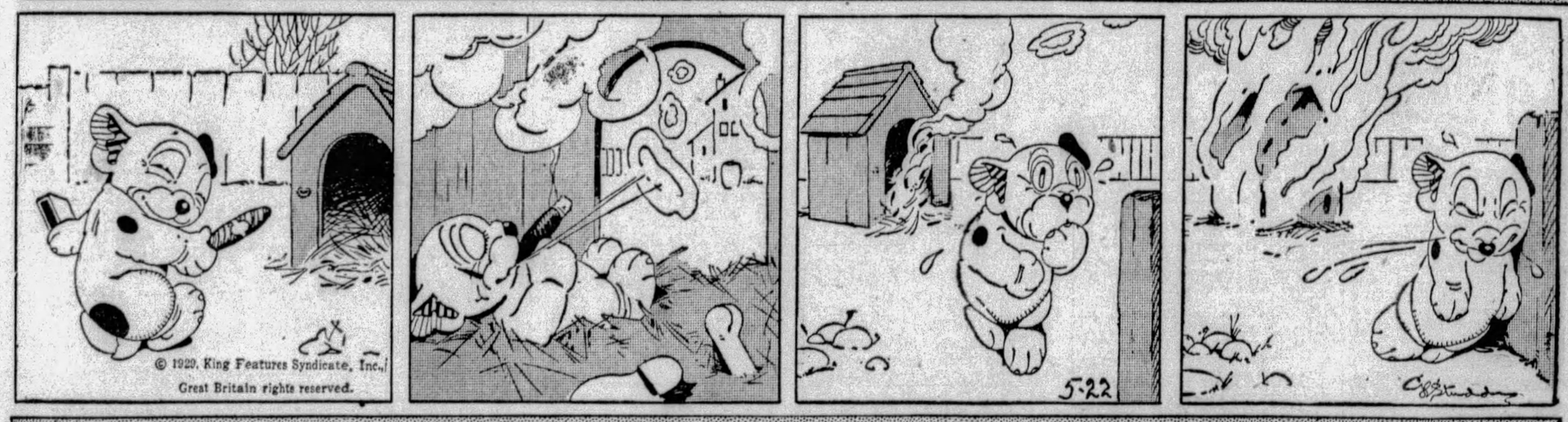

JUST KIDS — A Sweet Thought

BRINGING UP FATHER — Only the Valet

TILLIE THE TOILER — Distance Lends Courage

THE NEBBS — Stingy

POLLY AND HER PALS — A Defective Detective

KRAZY KAT — The Weak Spot's in Krazy's Head

VANILLA AND THE VILLAINS — Those Needles Will Mend His Ways

COOK-COOS by Ted Cook

(Copyright, 1929.)

CONGRESSMAN FRISBY DEMANDS CENSORSHIP

WASHINGTON—Congressman Frisby's nationwide investigation of Night Life is causing considerable comment among snapshot enthusiasts. Mr. Frisby proposes censorship of all snapshots. Yesterday he moved to have the above picture inserted in the Congressional Record. It shows, he contends, how theatrical photographers take advantage of show girls to get publicity pictures. The girls, of course, hate to be photographed without their petticoats and do the best they can to avoid it. Frisby will, of course, demand protective legislation. His measure is called the Farm Daughters' Relief Bill.

* * *

While following a woman driver in traffic, Joseph Dunninger, the famous mind reader, was unable to decide which way she was going and collided with her.

Only women, however, will consider this any slur on the talents of Mr. Dunninger.

* * *

LET'S GET BEHIND THIS IN A BIG WAY

(Kirksville, Mo., Express.)

Will old friends and relatives of Mrs. Daniel Kephart, Olathe, Kansas, Gen. Del., please help me surprise her with a birthday postcard shower April 20, 1929.

Her daughter,
MRS. RUTH HAUN,
(17) Olathe, Kansas.

* * *

What this country needs is to have a few of the monkey wrenches in the governmental machinery applied externally.

* * *

COLUMNIST'S LAMENT

Through the years
And years and years
What a future
Bleak and dreary
Writing for a public weary
Gags about the Einstein theory.

NICE PEOPLE

This is Balsam Doakes, who advocates that the Society for Prevention of Capital Punishment start a campaign against the income tax.

* * *

Nine inmates of a Kansas prison have gone on strike rather than work in a potato patch.

The warden is an old meanie.

* * *

Imaginary conversation between H. L. Mencken and a scribe:

H. L. M.—I want you to write a piece about Koreans.

S.—I'd like to do that.

H. L. M.—A Korean is just a snide Chinaman.

S.—That's the idea.

H. L. M.—All right. Go ahead and write me something about Koreans being snide Chinamen.

* * *

Adam Scoffiaw's Journal

Laye long, wide eyed, and by mathesis, or quantum magick, I do mark three and twenty days since I started of reading DODSWORTH, and I am now but eight chapters hence; and if it be a better book than ARROW-SMITH, either in notion or archetype, I will kiss a pickpurse.

Today's Crossword Puzzle

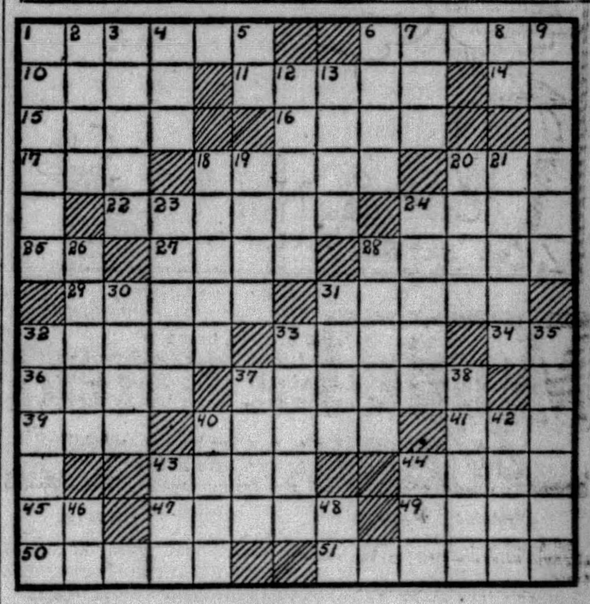

HORIZONTAL.

1—gladdened
6—escape from
10—one less than ten
11—look fixedly at
14—correlative of either
15—in a moment
16—shrill double reed instrument of the symphony
17—medical (abbr.)
18—loves wildly
20—footlike organ
22—weathered
24—solicitude
25—behold
27—groups of one
28—female horses
29—valleys
31—a poisonous swamp plant
32—Indian princess
33—scorch
34—symbol for thulium
36—American patriot and orator
37—leaves of corolla of a flower
39—telephone (abbr.)
40—award for bravery
41—small child
43—list
44—volume
45—symbol for tellurium
47—goddess of peace
49—allege
50—musical exercise
51—shrill steam whistles

VERTICAL.

1—kind of paint that becomes a scaly film
2—a moving point
3—positive electrical terminal
4—basis of the decimal system
5—days' sight (abbr.)
6—god of love
7—Confederate general
8—act
9—rubs out
12—carries
13—in bed
15—one to whom a gift is given
19—verse forms
20—Brazilian rubber center
21—build
23—parts in a play
24—ship of the desert
26—egg-shaped
28—painting on a wall
30—dye plant
31—bristle-like organ
32—revolve on an axis
33—closed vehicle
35—measuring instruments
37—short for Peter
38—apparatus for cooking
40—additional
42—presage
43—free from
44—black viscous material that is used in shipbuilding
46—familiar French and Latin conjunction
48—plural affix

Herewith is the solution to yesterday's puzzle:

M	O	A	T	E	D		N	E	E	D	E	D
O	N	C	E		E	W	E		R	A	V	E
L	E	E	R		C	A	W		A	P	E	R
E			S	T	A	R	E	R	S			I
S	P	R	E	A	D		S	E	E	M	E	D
T	O	O		N	E	S	T	S		O	R	E
		L	U	N	G		I		I	N	T	O
S	A	T		E	A	R	E	D		O	D	E
P	R	E	E	N	S		N	E	A	R	E	D
I		A	T	T	E	N	D	S				I
T	I	E	S		U	S	E		S	A	L	T
E	R	N	E		T	E	A		E	R	I	E
S	A	D	D	L	E		D	O	T	T	E	D

(Copyright, 1929, King Features Syn., Inc.)

WHY PITTSBURGH IS GREAT
Contented Workmen Proclaim Community Prosperity

Pittsburgh Sun-Telegraph

BE A PITTSBURGH BOOSTER
To Your Friends in Other Cities

WEDNESDAY, MAY 22, 1929

Established 1927, by Pitt Publishing Co., Gazette Square, Pittsburgh, Pa. President, William Randolph Hearst; Vice-President and Publisher, H. M. Bitner; Secretary-Treasurer, A. W. Clark; Associate Editor, C. W. Danziger; Managing Editor, Royal Daniel, Jr.; Business Manager, J. A. Grant. Entered as second class matter at the postoffice at Pittsburgh, Pa.

National advertising representatives Paul Block, Inc., 247 Park avenue, New York; Palmolive Bldg., Chicago; General Motors Bldg., Detroit; Little Bldg., Boston; Guarantee Trust Bldg., Philadelphia; 816 Chancery Bldg., San Francisco.

The Associated Press is exclusively entitled to the use for re-publication of all news credited to it or not otherwise credited in this paper and also the local news published herein. All rights of re-publication of special dispatches herein are also reserved.

Indorsement of Charter By Societies Laudable

Republicans of the new Thirty-first Ward, formerly Hays borough and Mifflin township, recently annexed, have indorsed the Metropolitan charter.

Why cannot similar action be taken by all organizations, following the lead of the League of Boroughs, Townships and Third-Class Cities and the Civic Club of Allegheny County?

Members of lodges, clubs and various societies can add immeasurably to the strength the charter will have before the people by making it a subject for discussion and action in their meetings. For best results eventually the action should be more than perfunctory adoption of a motion or a resolution.

Members of organizations who wish to take a stand for real progress could do so by becoming so well acquainted with the provisions of the charter, its ultimate purposes and benefits, that they could sponsor a resolution of indorsement and intelligently explain to fellow members why it should be adopted.

The charter does not have to have any apologies and its greatest danger lies in the fact that citizens may not be made fully aware of its advantages. Later some organized effort likely will be made to acquaint voters with the proposed instrument. Meantime every organization has it within its power to help its members in an important matter through discussion that would result from action proposing indorsement of the charter.

Let all societies make indorsement of the charter a special order of business.

Tourists of Pittsburgh Carry Good Will Abroad

Good-will greetings of Pittsburgh are being carried to important Western Pennsylvania cities by representatives of business, industrial and civic activities of this district. They are members of the twenty-ninth annual tour of this nature made under the auspices of the Chamber of Commerce of Pittsburgh. A special train carries these agents of good feeling to the various stopping places on the route, the northern limit of which is Erie. Several days are to be occupied on the friendly journey to neighboring towns, made for the purpose of extending cordial relationships and creating new ones.

Good will is important in the conduct of business as well as in more familiar social contacts. Hence there is a laudable purpose behind this jaunt, whereby our agents of good feeling carry the message of the community to our friends in other places. And it is indicated that the good-will is not to be one-sided by any means. Welcome and hospitality will be found waiting in the various places to be visited, for the towns where stops are to be made are just as eager to extend the warm, friendly hand as we are.

We all like to feel that our friends are real friends and that those who do not know us could be friendly with us were we acquainted. That, we are certain, will be assured as one of the results of the trip. Pittsburgh institutions are of such character knowledge of them cannot fail to profit those who receive it. And in making ourselves acquainted to others we also become acquainted. Acquainted with the needs of adjacent territory and with opportunity for supplying them.

May the message of good-will be spread by all as well as these special trade representatives. All of us can, and should, become boosters of Pittsburgh.

Talents Not Used

They Are Not Lost Forever.

The Rev. Dr. George Alexander says talents not used are lost to the owner.

But they are not lost, fortunately, to the next generation.

"Mute inglorious Milton," of Gray's churchyard, may be writing good copy through the brain of his great-grandson, and "Cromwell, guiltless of his country's blood," may shed plenty of it in later generations.

Hamlin, famous breeder of trotting horses, would not let his fine stallion, "Mambrino King," trot at all. He believed the colts would trot better if the father saved his energy for them instead of using it in trotting matches.

The Bible story tells of a master that gave a certain amount of money to one servant and a much smaller amount to another. The servant that received the small amount was dissatisfied and discouraged. Instead of doing the best he could with what he had he buried it in the ground. When his master asked an accounting he simply gave him back the money that he had received. The other servant returned the money much increased.

Money in those days was called "a talent." We all receive from the Master of the Universe a certain amount of talent. Fortunately for the world those that receive a small amount often use it to great advantage. And unfortunately those that receive a great amount often use it not at all.

Those most unfortunate are the talented sons of rich men, whose fathers' wealth "makes it not worth while" for them to work.

It is encouraging to believe, however, that men, coming and going like the plants that grow on the earth, do not forever waste that which they do not use.

The fruit that is not picked goes back into the ground and increases its fertility.

The talent that is not used, let us hope, increases the power of another generation.

Power

Drawn by Nelson Harding

Here we see the force and power
Of the Falls of Moneyhaha,
Moneyhaha, laughing money,
Picking up with flowing currents—

Or with currency, we should say—
Just what suits them in their business,
Laughing to it, saying "Ha, ha,
Would you try to go agin' us?"

Tales That Are Told

It Sounded Suitable

ARTHUR was a very slow boy. He had been discharged from three situations in rather less than two months, and was now employed by a dealer in birds and animals.

It took him two hours to give the canaries their seed; then he saw to the goldfish. This last job occupied four hours. The only thing in Arthur's favor was the fact that he was willing.

"And what shall I do now, sir?" he asked his employer.

The other ran his fingers through his graying locks.

"Well," he replied at length, "you'd better take the tortoise out for a walk."

Disappointing

THE minister had noticed that the most regular attendant at his church was a hard-working washwoman, who every Sunday was to be found in her pew. He felt he must commend her.

"Mrs. Brown," he said, "I notice you at church every Sunday. Do you enjoy the music?"

"Na, it's no' that."

"Perhaps—perhaps you enjoy my sermons?"

"Na, it's no' that."

"Well, what brings you here every week?"

"Weel, it's like this. I work hard a' week, and it's no' often I get such a comfortable seat wi' so little to think abont."

Complaining

THE maid had just given notice.

"But, Kate," said her mistress, "why do you want to leave? Haven't I studied you in every way? I'd like to know how many other mistresses would go to the expense of having a wireless set fitted up in the kitchen!"

"Yes, ma'am," said Kate. "It's the wireless set that's the trouble. I'm not satisfied with the programs!"

Worst Story I Have Heard Today

By WILL ROGERS.

A NICE old Scotch lady was visiting her relations in Chicago, and the folks were trying to show her a swell time without getting her shot or anything. So the nephew stopped a taxi, and was going to put the old lady in.

"Nae," she says, "I canna stand them taxis. Settin' wi my back to the driver makes me always sick to my stomach."

"Oh yes, but you don't have to sit that way, Auntie. Sit in the main seat and look forward and it'll be right pretty."

"Nae, nae, dinna mention it! To set lookin' at the meter makes my head swim, and it's worse than the other way!"

LISTEN, WORLD!

By Elsie Robinson

THERE'S no job on earth more fascinating than mining. Particularly when you're doing it on your own, with only a pan and pick and a couple of hundred miles of wilderness to grub around in.

You can't know the earth until you've mined. Up until that time it's just so much landscape—something to walk on or look at. But when you begin to follow a "lead" through the ore you break through that shallow, surface acquaintance.

You get down into the earth itself. You get down into the darkness and mystery and wonder and cussedness of the dirt.

Gophering into it, you discover the weak spots that all rock ribbing of the centuries hasn't firmed up—treacherous spots that may betray you with even the slickest timbering.

You discover, too, the deposits of the ages. You may be only 20 feet beneath the actual surface of this modern world, but you'll walk through the leavings of twenty thousand or twenty million years—leavings in which the trees of today must drive their roots and feed.

It's queer to be walking there in the darkness, with only your little miner's lamp to light the way, touching on every side the dirt that was alive ages ago—dirt that danced as a man, or shambled as a mastodon, or flew as a bird, or bloomed as a flower. Dirt that once lived—upon which you now live! Wonderful!

But, of course, if you're mining, the most wonderful part of it all is the "lead" itself—the pay streak of gold which runs through the quartz or gravel which you are following. You know then why they call it a "vein"—for these gold bearing seams do run through the earth as a vein runs through the body. Through all the muck and waste, through the worthless "bull quartz," through the stubborn clay and treacherous shale, the pay streak runs—

And sitting down the rest, in the darkness underground, it comes to you that that is the way it is with men. The pay streak runs through them too—

For men are mighty much like the earth from which they come. They have weak spots and treacherous spots, too, and spots of stubborn clay that even the slickest cultural timbering won't firm up. They, too, are built on the leavings of the ages—and their modernness is rooted in ancient savagery.

But through it all—through all their darkness and mystery and wonder and cussedness, the pay streak runs! The pay streak of spiritual gold that God mixed in the mud when He made them.

(Copyright, 1929, King Features Syn., Inc.)

AN ANCIENT TRAGEDY

By Garrett P. Serviss

ON the Transvaal table land in South Africa, 80 miles north of Pretoria, perhaps 20,000 or more years ago, or at any rate many, many centuries before the oldest recorded history began, a little human tragedy occurred, the story of which has remained stamped in archaeological characters that experts can now read like an inscription.

A man of the Old Stone Age, armed with the simple weapons of his people, battled there with a buffalo of a species that long ago became extinct, and the man fell before the terrible horns and the great strength and activity of his antagonist. Yet, this bold man was a strong and skillful fighter, and with his stone weapons he succeeded in so wounding the powerful animal that it, too, gave up its life. So, their bones have remained intermingled on the battleground, spared by the numberless processes of change, of destruction, and reconstruction, with which nature is accustomed to sweep the face of the earth.

A modern man encountering a fierce animal and finding himself overmatched in the death struggle often dies, I believe, with resentment boiling in his heart and a deep sense of the injuriousness of fate in that, he, the earth's master of life, he, with his god-like intellect, should be thus humiliated, torn by brute fangs to sate the base appetite of a wild animal!

Can we imagine any such sentiment flashing through the brain of that Stone Age man when he fell beneath the horns and trampling feet of his bovine foe? Of course he could have no suspicion of the scientific resemblances and differences between him and a mere animal; yet there are indications enough showing that even the earliest real human creatures possessed an instinctive sense of the fact that there was a contrast as wide as the poles between their nature and that of the lower beings. In other words, they were intuitively aware that there were such things as "lower" animals and that man ranked vastly higher in the order of life than any of the four-footed creatures notwithstanding the immense physical powers possessed by many of the latter. The fact that religious ideas and practices can be traced among the earliest races, instead of being a proof that religion originated in base animal fears, gives evidence of the existence of a spiritual sense which made man conscious of his unique birthright among the inhabitants of the earth, and dimly linked him with something still higher in the order of existence.

Specially interesting in the case of this South African scene from prehistoric life is the fact that the victim of the buffalo was, as shown by his bones, particularly those of the head and face, of relatively modern type, while the present day inhabitants of the same region, who are called "Korannas," are automically closely related to him, and may therefore be regarded as surviving descendants of the Old Stone Age men.

The name "Bushveldt man" has been given to this human relic who, notwithstanding his analogies with the living Korannas, is believed to have been contemporary with the early Cro-Magnons, for it was in their time that the extinct species of buffalo mentioned lived in Europe, while he used the same types of stone weapons and implements employed by them. It may be a detail due to the desperate character of the battle in which the Bushveldt man lost his life after he had morally wounded his powerful foe, that his skull was found crushed into small fragments.

Yet it was possible for the finder to match the pieces together, and thus to reveal the well-developed chin, the small teeth, the comparative thinness of the skull walls, and other peculiarities which show this man's racial independence of the Cro-Magnons and his resemblance to the modern tribesmen still living where this prehistoric Theseus failed to win the victory reserved for his counterpart of Athens in Creteo.

(Copyright, 1929, International Feature Service, Inc.)

Bible Passages

Spiritual Gifts

(1 Corinthians 12: 1-14)

NOW concerning spiritual gifts, brethren, I would not have you ignorant.

Ye know that ye were Gentiles, carried away unto these dumb idols even as ye were led.

Wherefore I give you to understand, that no man speaking by the Spirit of God calleth Jesus accursed: and that no man can say that Jesus is the Lord, but by the Holy Ghost.

Now there are diversities of gifts, but the same Spirit.

And there are differences of administrations, but the same Lord.

And there are diversities of operations, but it is the same God which worketh all in all.

But the manifestation of the Spirit is given to every man to profit withal.

For to one is given by the Spirit the word of wisdom; to another the word of knowledge by the same Spirit.

To another faith by the same Spirit; to another the gifts of healing by the same Spirit;

To another the working of miracles; to another prophecy; to another discerning of spirits; to another divers kinds of tongues; to another the interpretation of tongues:

But all these worketh that one and the selfsame Spirit, dividing to every man severally as he will.

For as the body is one, and hath many members, and all the members of that one body, being many, are one body: so also is Christ.

For by one Spirit are we all baptized into one body, whether we be Jews or Gentiles, whether we be bond or free; and have been all made to drink into one Spirit.

For the body is not one member, but many.

The Rhyming Optimist

By ALINE MICHAELIS

His Gift

HOW kind life was to him!
It gave
Small share of what men count as best,
But though the days were glad or grave,
Each brought its tribute to his breast:
In each he saw some good always,
Some bit of loveliness or praise.

He did not go untouched of time,
And sorrow did not pass him by;
But through the years he heard life's rhyme.
And ever-changeful melody,
As, sometimes, through a song will stray
Rare harmonies, though grave or gay.

And thus it was that life was kind
Beyond, what many ever know.
To him was given this gift; to find
The wells of gladness far below
The arid surface of the days—
To glimpse, through clouds, hope's rainbow rays.

Isn't It So?

It is better to make the best of it even when you get the worst of it.

* * *

The chicken hearted henpecked husband still comes home to roost.

* * *

A wife could be just as entertaining as a sweetie if courted with equal enthusiasm.

Deliver and Collect

By Herbert Kaufman

EVERY man is remembered for what he *last* did, not for what he first *was*. Efficiency doesn't give a *plugged-nickel* for family trees, Cousin Algernon or club affiliations.

Whenever destiny has a particularly tough task in sight, she picks the best available executor and prowls the purlieus and backwoods as *well* as Park Avenue and Belgravia to locate him. If a *coal-heaver* is more competent than a *belted earl*, he gets the job.

That's why Mussolini, instead of King Victor, is leading the band in Italy, and Alfonzo is playing second fiddle to Primo de Rivera in Spain.

It also explains the reason Herbert Hoover (who once wore pick and shovel blisters), instead of Aubrey DePuyster Stuyvesant (who never wore uncreased pants), is incumbent President of these United States.

History is under slight obligation to the Social Register, nor has progress, searching for emergency-handlers, found many helpful cues in the Almanac de Gotha and Burke's Peerage.

Originality and enterprise aren't hothouse growths and simply won't submit to cultivating systems. The winners of the human race, unlike racing thoroughbreds and prize cattle, do not regularly spring from pedigreed lines—and few of them *ever* did.

Rienzi, emerging from the crowd to overwhelm tyranny and restore Roman prestige, was the son of a tatterdemalion innkeeper.

Hideoshi, law-giver, road-builder, military strategist, naval constructor and Japan's supreme medieval genius, was sired an illiterate and hewed his way through the barriers of caste and aristocratic jealousy with a *woodchopper's ax*.

Michael Farraday, a bookbinder's apprentice, lived to shame university chemists with the profundity of his knoweldge, taught steel manufacture stunts it had never *dreamed* of, revolutionized the production of optical glass and magnified the vast field of electro-magnetism.

James Ferguson, inventor of spinning gear and ultimately to leave an enduring name in astronomy, mapped the stars with thread and beads while a sheep-herder. Before he attained eminence, he supported himself and parents by mending clocks, painting portraits and chasing scarce sixpences down a hundred chore paths.

Maxim Gorky's schoolmasters were the scullery, the baking oven, the paint bucket, a peddler's pack, a gardener's hoe and a watchman's lantern.

Thomas Guy, like Commodore Vanderbilt, was once a boatman, but the London riverfront could not bound *his* ambition to do something and be somebody.

And so he became a bookseller, specialized in bibles, figured that they could be *cheaper* and *better* printed in Holland than at the Oxford Press—sublet the University's contract, accumulated a monstrous fortune, misered it for the good of humanity, and left Guy's Hospital for a monument.

Thomas Newcomen, a locksmith, invented the first practical steam engine to pump mines. James Opie, professor of painting at the Royal Academy, came from a family of *carpenters*. And Turner, another illustrious Royal Academician, spent his childhood in a *hairdresser's* parlor.

Watteau was a peasant boy, and James Hogg, whose verse will endure as long as the Grampians, carried a shepherd's crook long before he discovered the music in his soul and a *goose-quill*.

If *you* have the goods, climb up, deliver and collect, *too*.

(Copyright, 1929.)

NEW YORK DAY BY DAY

By O. O. McIntyre

NEW YORK, May 22.—Intimate and cozy tea rooms and "Southern" dinner places are graying the heads of chain restaurant stockholders as well indeed as proprietors of fashionable cafes. The profits of one of the largest chain was in real estate swap. Otherwise it operated at a loss for the fiscal year.

Since the new traffic rules debouched motor travel out of midtown at the "dinner hour" the home cooking places have prospered as never before, while places in the Whalenized zone suffered a corresponding loss of patronage. Parking privileges off the beaten path were a boon to little fellows.

Most of these have an ownership arrangement that has done much to enhance popularity. The manager, who acts as head waiter, and the cook, are joint proprietors, and not only the food but service are under proprietory scrutiny. And prices are within reason.

Meals are of a well-balanced table d'hote variety, ranging from $1 to $2 with the $1.50 sort getting the big play. There is no music, no cover charge or hat checking annoyance, and servers are darkies or comely waitresses.

The average dinner offers a choice of two soups, a fruit cocktail or oysters in season. There are three or four choices of meat, two vegetables, a salad, coffee and a half dozen tempting home made desserts not found in most cafes. The service is casual but not so slow as to be irritating.

Tipping is less than usually expected in most cafes. For years such restaurants were frequented largely by working girls, widows on small incomes and the so-called white-collar class. But lately the clientele has entirely changed. It comes from Park and other aristocratic avenues.

Smart cars are at the door. Before dinner parties in evening dress are numerous. No liquor is procurable in the majority of these dining places nor is bringing it in from the outside encouraged. The aim is for wholesome food in quiet surroundings.

* * *

A well known blind character of the lower East Side known as "The Feeler" was glorified in a play this season on Broadway. "The Feeler," with that compensatory instinct of the sightless, can distinguish friends by their hand clasp. He sells lead pencils at a subway kiosk, but, being a man of erudition, spends much time tutoring children of the slums.

A gentleman who survived three years of tropical fevers on the poisonous west coast of Africa is returning there shortly. After a year of sampling Broadway waters he says: "I feel my system is prepared now for the worst cesspools in the jungle."

* * *

And there is the story of the chorus lady who spent her after midnights imbibing in the Broadway grottoes of joy. Rushed to a hospital for an emergency operation, the surgeons found chloroform had no effect whatever. And ether just made her bright-eyed and chatty.

* * *

My favorite name for the season among chorus girls is that of one who has named herself Mahatma Marionette. And the chorus boy who calls himself Florenz Florentine deserves a boquet of pansies or a swift kick or something.

* * *

From a magazine for writers: "McIntyre is one of the younger newspaper columnists, being barely 30."

How long has this been going on?

* * *

And a Sunday paper headlines: "Honeymoons Grow Shorter!" Ditto marriages. And it's an ailing pun at best.

* * *

The 4-year-old New York boy reported smoking three cigars and a pack of cigarets daily surprises "we boys of the old brigade" who at his age were not even allowed to play with a match.

* * *

"I took advantage of a sale in a fur shop near Forty-second street," writes Bronxite, "and bought a coat for my wife for $198. A fur appraiser tells me it is worth $30. What should I do?"

Catch a moth and slip it through the keyhole in the front door and run like everything.

* * *

From a New York editorial: "It is the small town man who more frequently gives New York a bad name. Bedazzled by the lights, he plunges blindly into the wickedness. And often becomes our most sinsatiated villian."

O, for a mustache to twirl!

(Copyright, 1929, by McNaught Syn., Inc.)

ONCE OVERS

By J. J. Mundy

IS it an effort for you to keep your mind from thinking bad thoughts?

Do you frequently find yourself planning something which might be harmful to others?

Perhaps harmful to their reputations or to the reputations of their families, or it might be a positive physical injury.

Are you not alarmed at the frequency of such thoughts?

As one man puts it, "I'm getting afraid of what I may do."

When your mind reverts often to evil thoughts, it is a serious matter. Something is wrong with you.

You are losing the grip you should have on yourself.

You are not normal.

If your thoughts were right, you would get more pleasure out of life.

Certainly it is not pleasure to think of harm you can do others.

Try thinking up ways to help others and spread happiness.

If you cannot banish evil thoughts, your physical system may be suffering and you are near a physical breakdown from body poisons that affect the mind.

See your doctor and have a frank talk with him and perhaps he can help.

You need something to change your line of thinking.

(Copyright, 1929, International Feature Service, Inc.)

The Hearst Papers Advocate

1. *An agreement on an equal basis of English speaking peoples to preserve peace between themselves and to promote the peace of the world, but no minority representation in foreign leagues.*
2. *Proportional representation in the United States Senate—no state to have less than two Senators.*
3. *Separate departments of Army and Navy and air forces, united under Secretary of National Defense.*
4. *Vigorous Federal action, under a Secretary of Education, to abolish illiteracy in the United States.*
5. *Installation of President and of Congress on first of January following election in November.*
6. *A Federal sales tax, the income from which to be used in reducing other Federal taxation.*
7. *A calendar year of thirteen months of four weeks each; all holidays to fall on Saturdays.*
8. *Construction of Nicaragua Canal for commerce and defense; advocated by Hearst papers since 1895.*
9. *The acquisition of the French West Indies as part payment for the French debt to the United States and of the English West Indies also, if agreeable to France and England.*